



Overcoat
Style&Design Manual

Instructions for MTM design manual (Instructions to the customer)

- 1.This manual is authorized to sales department by RCMTM platform, and the sales department can market it in the market based on market conditions
- 2.This code "△" means standard craftsmanship of RCMTM,while the code with" * "means special craftsmanship for tuxedo.
- 3.If customer do not choose any style for one item, we will do the standard
- 4.The craftsmanship in same item can not be chosen at the same time,say Center vent and Vent with strap can not be chosen at same time.No lapel buttonhole and Real straight lapel buttonhole can not be chosen at the same time.No slit & buttonhole and Appoint sleeve slit color can not be chosen at the same time.
- 5.There is no need to input the standard styles codes on system,just input the personalized style.
- 6.All the codes needed must be input into the system, if the existed codes can not meet customers special request, apply to the system. We will apply for you. If application gets approved, we will release new code.
7. We will design and replenish new style according to market condition and optimize existed style, update regularly
- 8.RCMTM reserves the right to the interpretation of terms and conditions.
- 9.Customer has to understand above info.and accept before using the manual.

2018

Canvas style

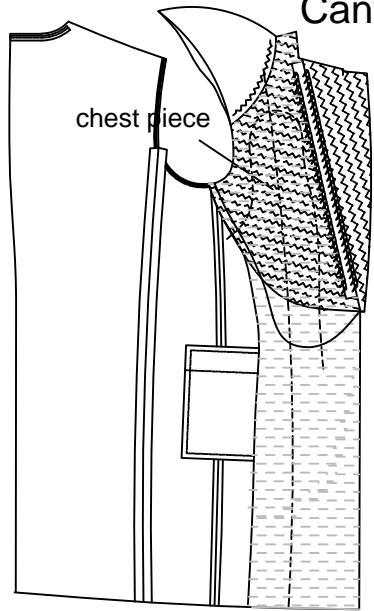

D-000A
Full canvas

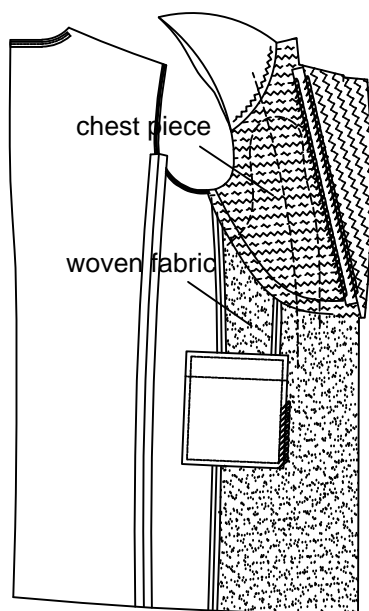

△ D-000B
Half canvas

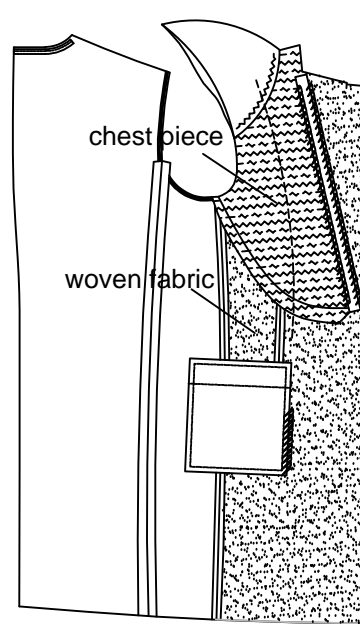

D-00C2
Middle-end canvas

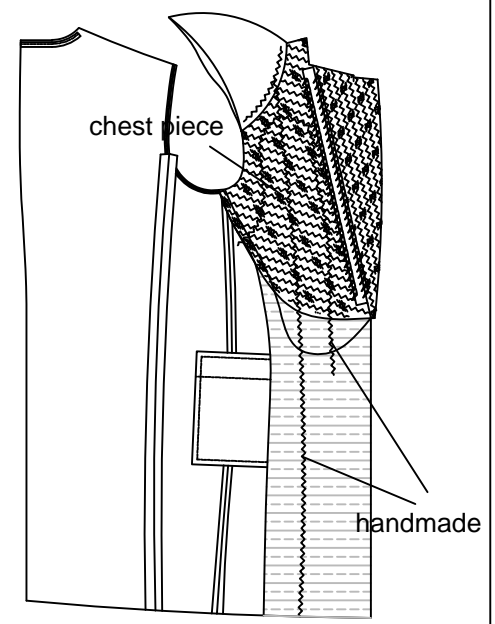

D-0AAA
Fully-hand made-full canvas

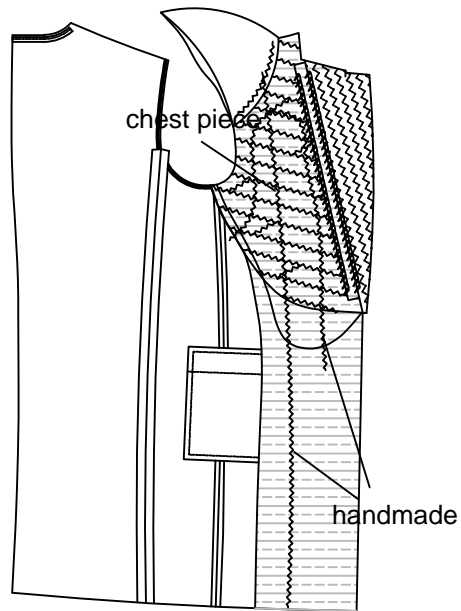

D-00AA
Semi-hand made-full canvas

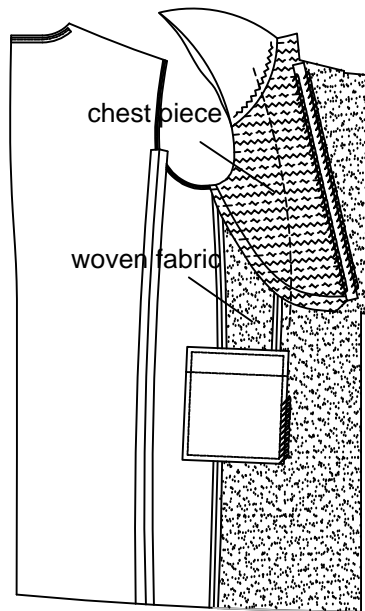

D-00C1
Fused

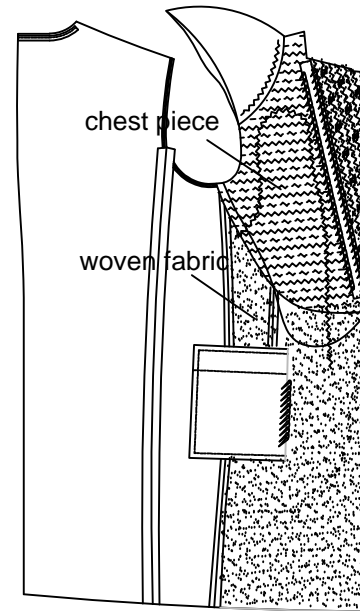

D-0AAB
Fully hand made-half canvas

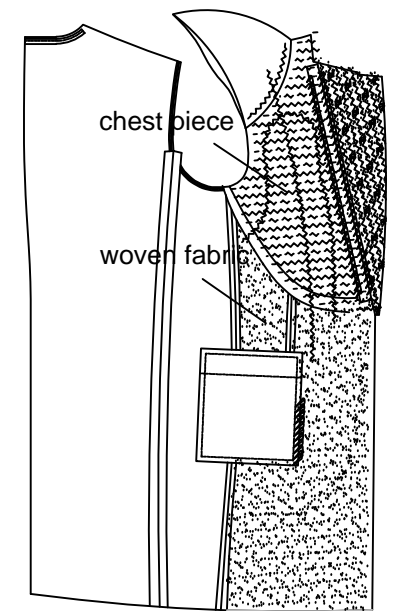

D-0BAA
Semi-hand made-half canvas

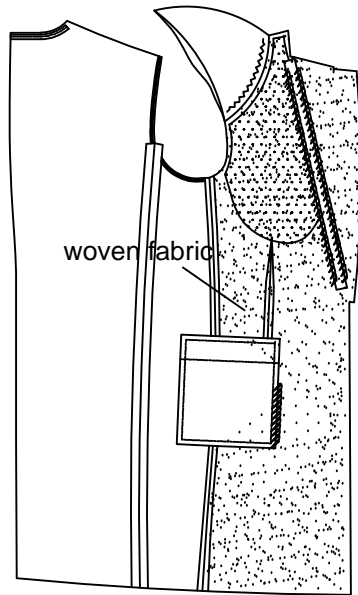

D-00D1
No chest canvas

System code

D-6A00 No system order

Specify the version

D-69Y1
Customer appointed style numbe

Lapel styles

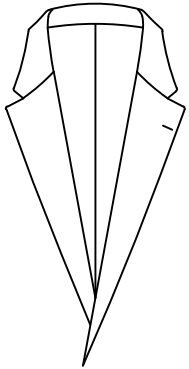

D-6001
Notch lapel

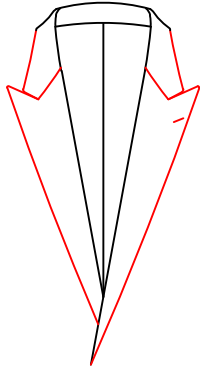

D-6002
△ Peak lapel

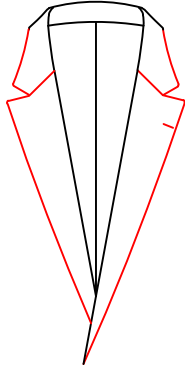

D-6003
Semi-notch lapel

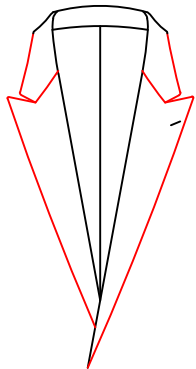

D-6004
Semi-peak lapel

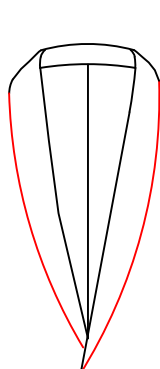

D-6005
Shawl lapel

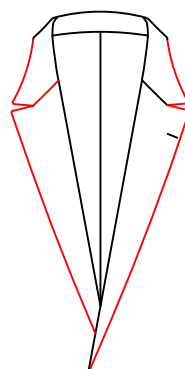

D-6006
Fish mouth lape

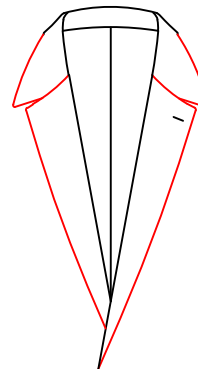

D-601U
Duck mouth lapel

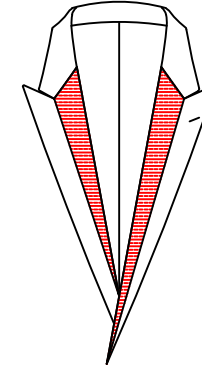

D-6699
Peak lapel with splice in
the middle, customer
appoint inner splice fabric-

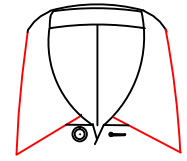

D-6007
Closed collar

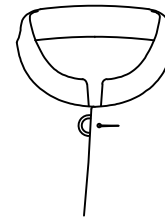

D-6009
Stand collar with collar band

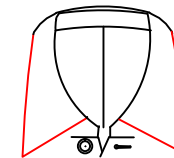

D-6007
Closed collar
with collar band

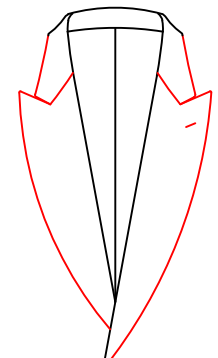

D-600R
Lower arc peak lapel

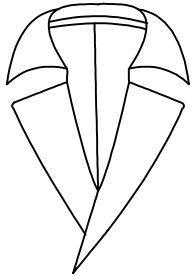

D-601A
Napoleon collar

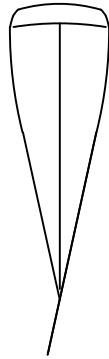

D-601Z
V shape collar
(without collar band and lapel)

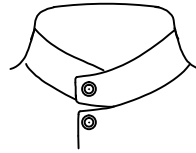

D-60A1
TQ stand collar
with tab and button
(has collar stand)

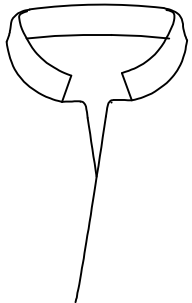

D-60HJ
V shape square stand collar
(with collar band)

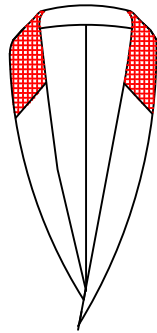

D-60J1
Shawl lapel with splice
on gorge, collar face
appoint fabric-

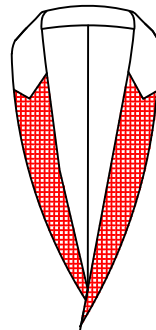

D-60J7
Shawl lapel, cut to
peak lapel style

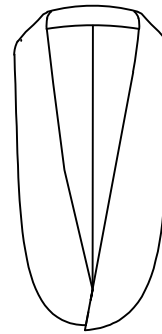

D-690E
E shawl lapel

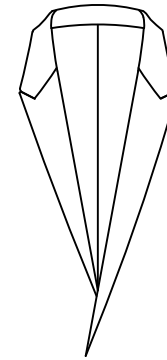

D-690R
Peak lapel align at
collar point

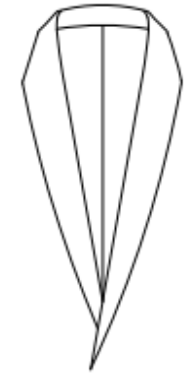

D-601R
Tux collar style

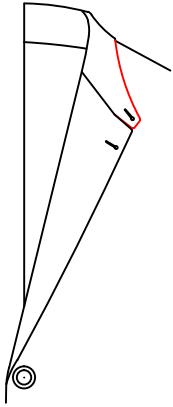

D-6681
Notch lapel with left
square tab
(Sport collar A)

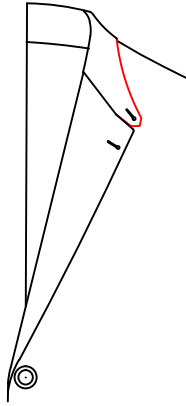

D-6682
Notch lapel with left
point tab
(Sport collar B)

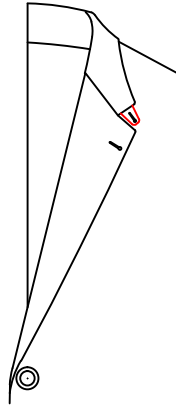

D-6683
Notch lapel with
left trapezoid tab
(Sport collar C)

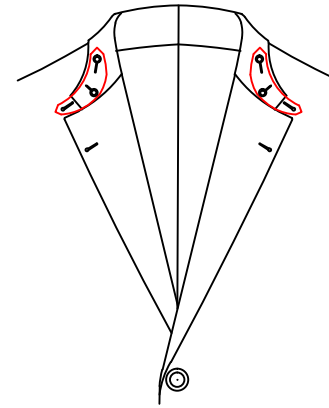

D-6693
Notch lapel with both left and
right removable point tab

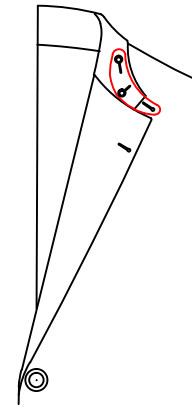

D-6687
Notch lapel with
removable round tab
(Sport collar J)

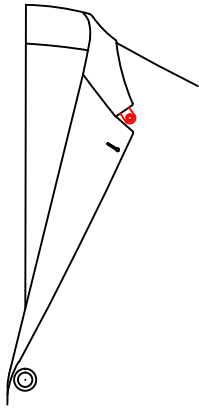

D-6684
Notch lapel with
left loop
(Sport collar D)

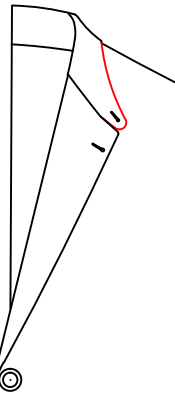

D-6685
Notch lapel with
left round tab
(Sport collar F)

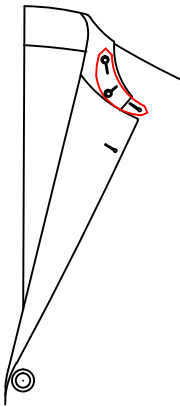

D-6686
Notch lapel with left
removable point tab
(Sport collar G)

Collar and lapel point style

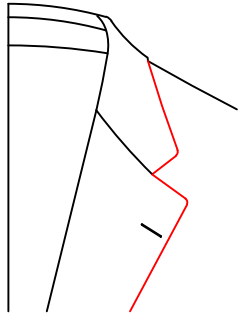

D-6531

△ Normal small round collar and lapel point

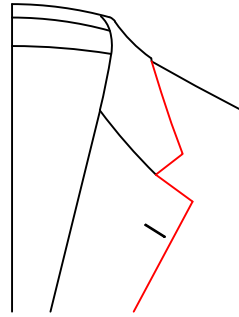

D-6533

Square collar and lapel point

Lapel dart

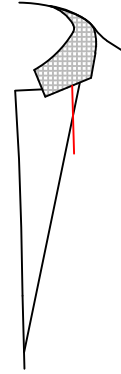

D-60G1
One dart
under lapel

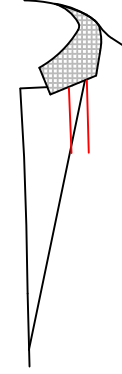

D-60G2
Double darts
under lapel

Adjustment on lapel length

- 60E1 Lapel 1cm longer
- 60E2 Lapel 2cm longer
- 60E3 Lapel 1cm shorter
- 60E4 Lapel 2cm shorter
- 60E5 Lapel 3cm longer
- 60E6 Lapel 4cm longer
- 60E7 Lapel 5cm shorter

Lapel location

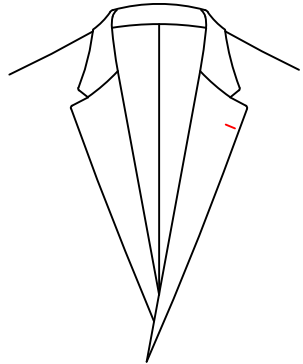

D-6541

△ Left lapel sham buttonhole

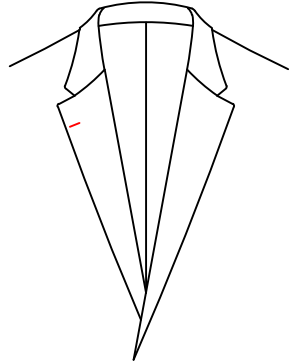

D-6542

Right lapel sham buttonhole
(no left sham buttonhole)

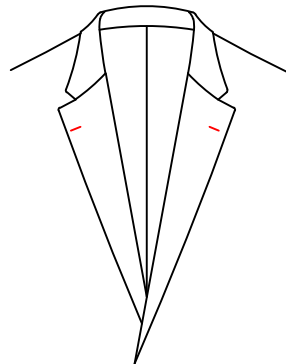

D-6543

Sham buttonhole
on both sides

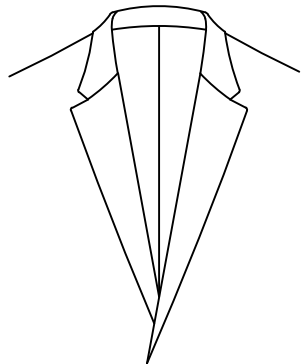

D-6544

No lapel
buttonhole

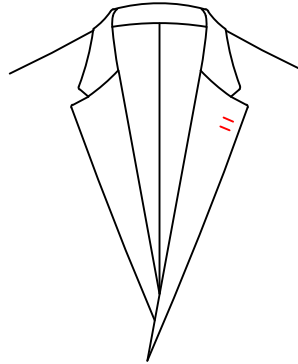

D-6545

Double left sham
lapel buttonhole

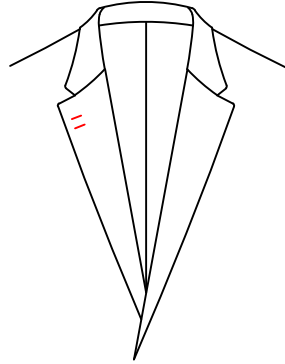

D-6546

Double right
sham lapel
buttonhole

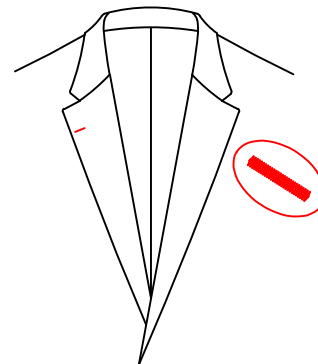

D-6547

Real buttonhole
on right lapel

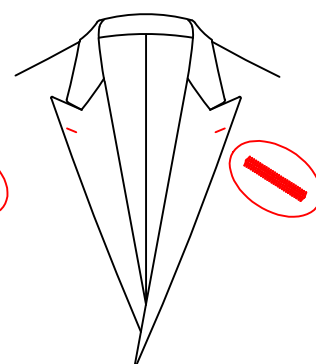

D-6548

Real buttonhole
on both side

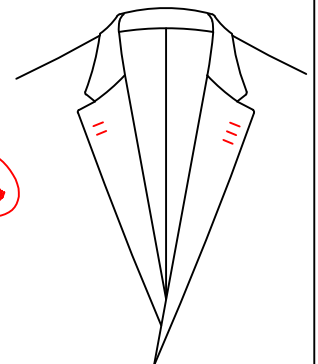

D-6549

3 real buttonholes
on left and 2 real
buttonholes on right

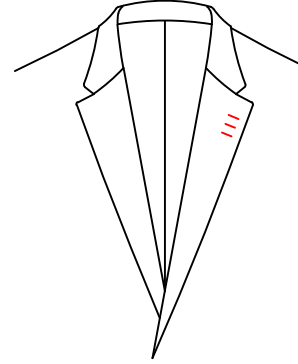

D-6550

Three Left sham
lapel buttonholes

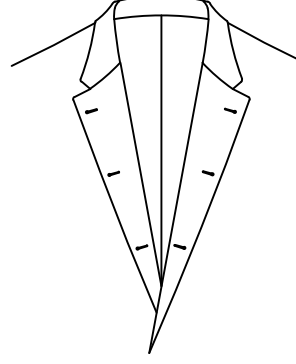

D-605Z

Left & right both
three sham lapel
buttonholes,
divided equally
on lapel

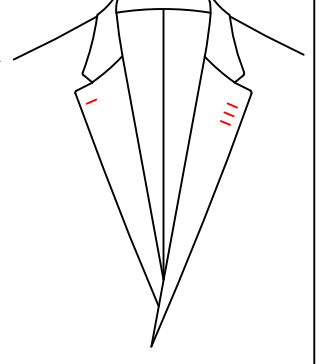

D-654Y

Three left sham
lapel buttonholes
and one right sham
lapel buttonholes

Lapel buttonhole style

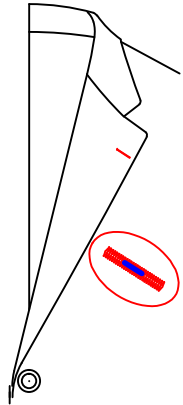

D-655K
Lapel real straight
0.5cm buttonhole

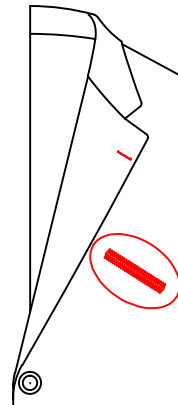

D-6551
Normal straight
buttonhole

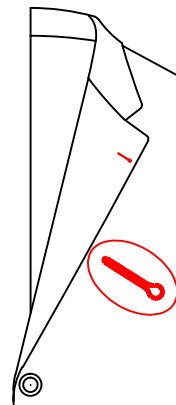

D-6552
Normal round point
buttonhole

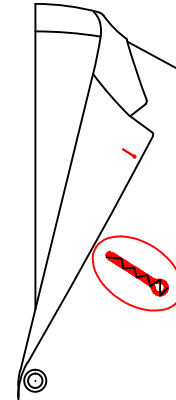

D-6557
Real round buttonhole
with temporary stitch

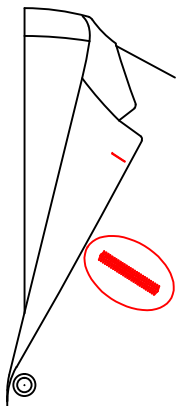

D-6553
Functional
straight lapel
buttonhole

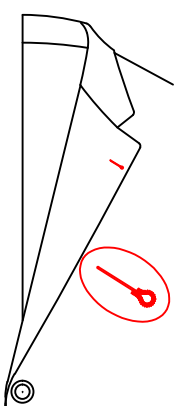

D-6554
Real round point
buttonhole

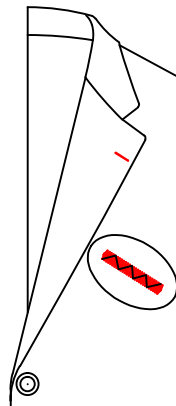

D-6556
Real straight
buttonhole with
temporary stitch

Lapel buttonhole length

- D-6562 2.4cm lapel buttonhole
- D-6563 2.7cm lapel buttonhole
- D-6564 3.0cm lapel buttonhole
- D-65AE 2.0cm lapel buttonhole

Lapel buttonhole style

60EB Lapel handmade buttonhole, no seal
655F Arc lapel buttonhole(only handmade)
655H Double colors arc lapel(only handmade)
end of hole to head of hole appint color-
664M Lapel handmade buttonhole
666J Lapel no buttonhole

Rmark:above lapel buttonhole detail refer to company released file

Folower loop thread style

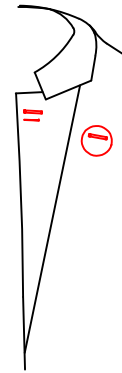

D-6555

Lapel flower loop

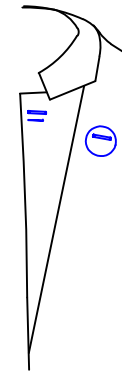

D-6558

Lapel flower loop match
lining fabric

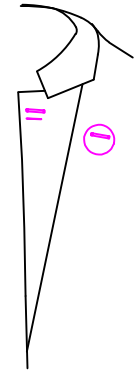

D-6559

Flower loop
color-customer appoint

Lapel by hand

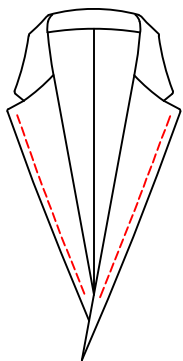

D-655C

Lapel be fixed by
temporary stitch

Lapel buttonhole thread color

- △ D-65A1 Lapel buttonhole thread match with fabric color
- D-65A2 Lapel buttonhole thread match with lining color
- D-65A3 Lapel buttonhole thread-customer appoint

Lapel with one button style

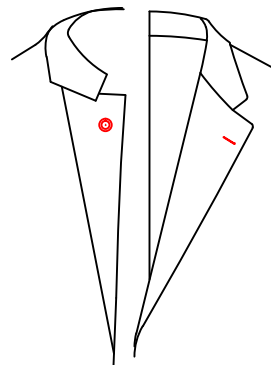

D-055A

Button under right lapel

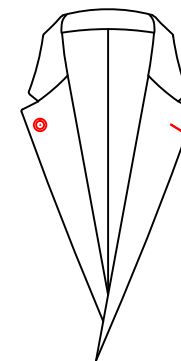

D-655B

Left lapel with one real straight buttonhole,
right lapel with one button

Collar fabric

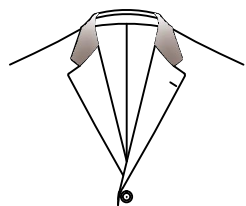

D-6651
Satin collar

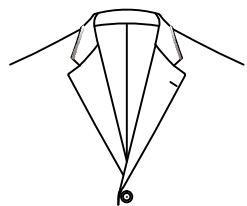

D-665P
1cm satin rim on collar

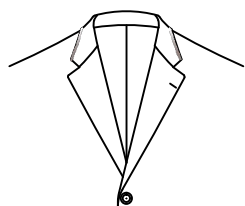

D-665S
1.2cm satin
rim on collar

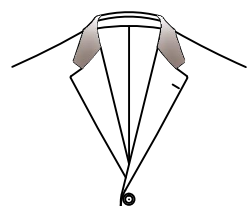

D-665V
Collar surface fabric
customer appointed-

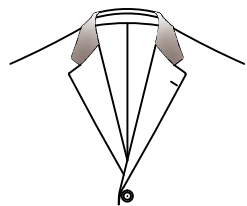

D-69J1
Collar fabric with customer
appointed fabric back side-

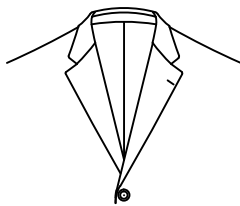

△ D-6X0P
Collar face same
with body fabric

Collar felt style

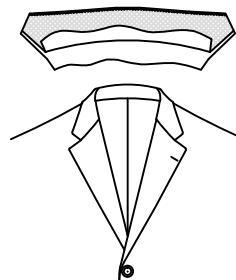

D-6671
△ Match fabric

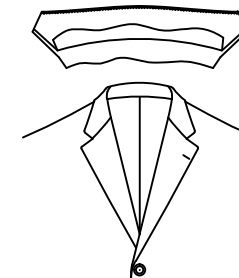

D-6673
Fabric collar felt

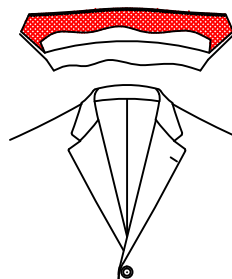

D-6672
Collar felt customer
appointed-

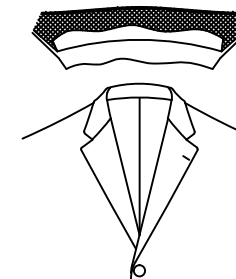

D-6679
Fabric collar felt with
customer appointed
fabric back side

Collar tab

D-6666 Collar tab with customer appointed fabri

Fabric for inside collar

D-6674 Customer appoint fabric for insede collar-

Buttons

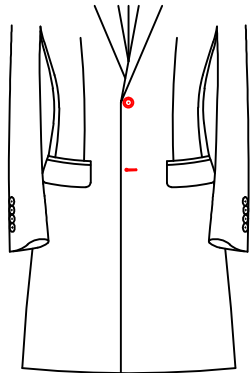

D-6012
Single breasted
two button

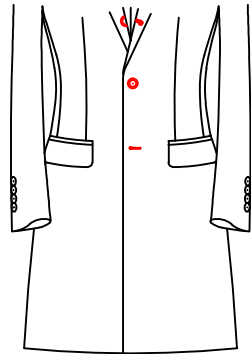

D-602B
Single breasted 3
buttons, lapel roll
to the 2nd button

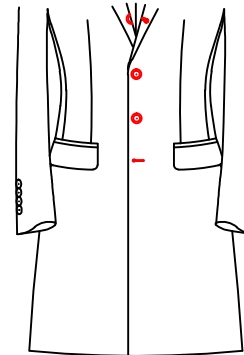

D-602D
Single breasted four
buttons, Lapel roll
to the second button

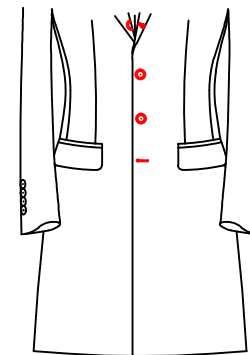

D-602E
Single breasted 4 button,
lapel end between 1 and
2 button

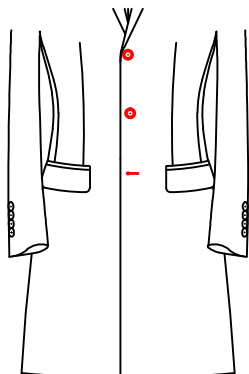

D-6013
△ Single breasted
three buttons

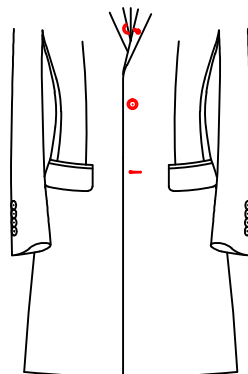

D-602C
Single breasted 3 buttons,
lapel roll to middle of the
1st and 2nd buttons

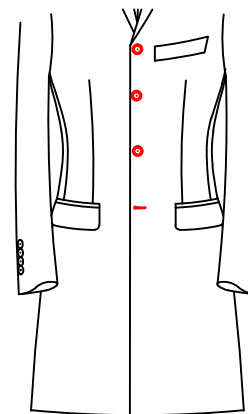

D-6014
Single breasted
four buttons

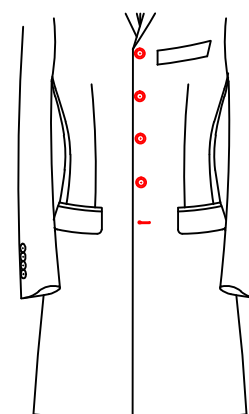

D-6023
Single breasted
five buttons

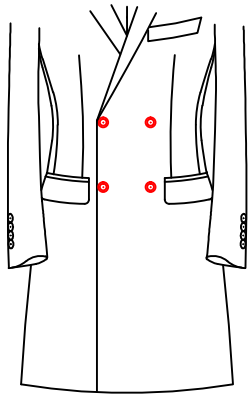

D-6015
Double breasted
four buttons (two
buttons fasten)

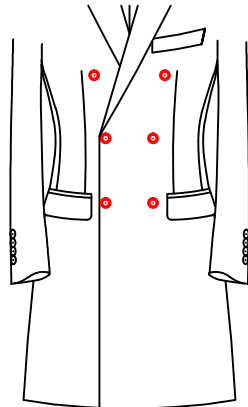

D-6016
Double breasted six
buttons (two buttons fasten)

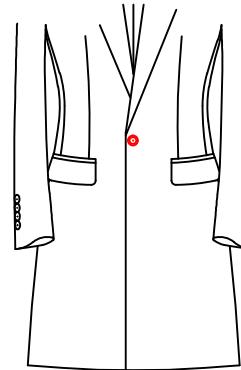

D-6011
Single breasted
one button

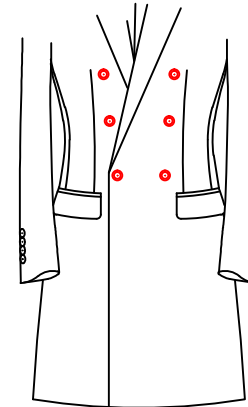

D-6018
Double breasted
six buttons (one
button fasten)

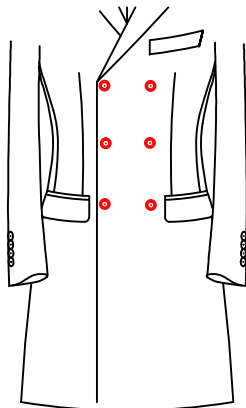

D-6019
Double breasted six
buttons (three
buttons fasten)

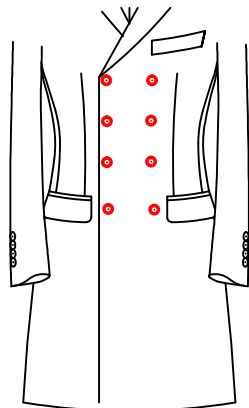

D-6020
Single breasted 6
buttons

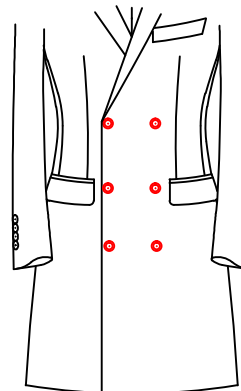

D-601Q
Double breasted
six buttons (three
buttons fasten)

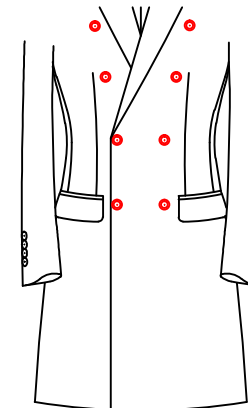

D-6027
Double breasted
six buttons (two
buttons fasten)

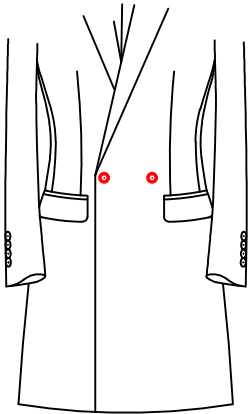

D-6028

Double breasted
two buttons (one
button fasten)

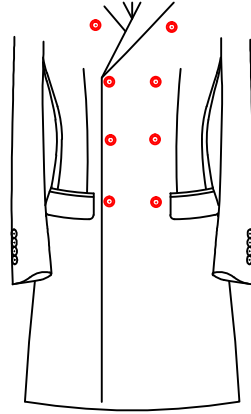

D-6029

Double breasted
eight buttons (three
buttons fasten)

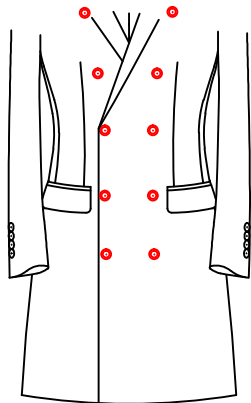

D-602A

Double breasted
ten buttons (three
buttons fasten)

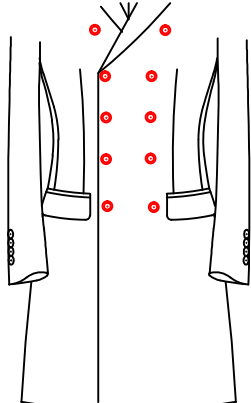

D-602K

Double breasted
ten buttons (four
buttons fasten)

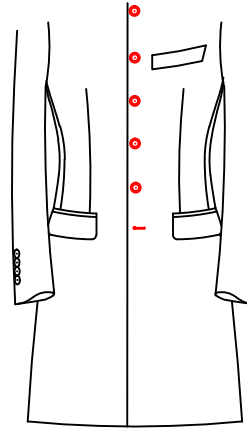

D-602M

Single breasted
six buttons

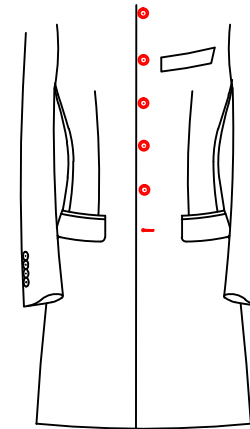

D-602S

Single breasted
six buttons

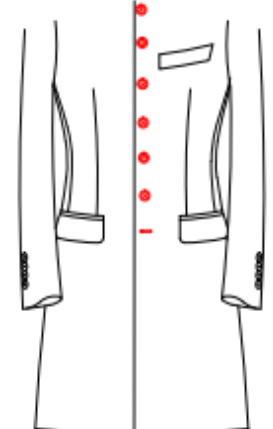

D-6061

Single breasted
seven buttons

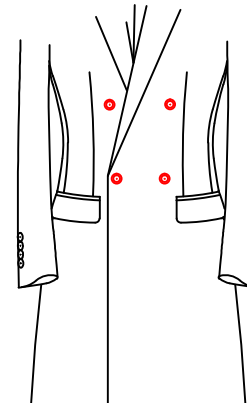

D-6037

Double breasted
four buttons (one
button fasten)

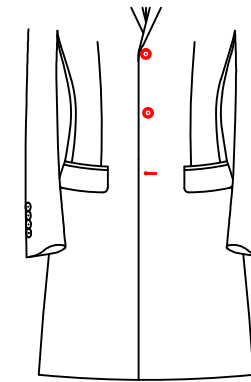

D-6A15

Single breasted
four button

Lapel width options

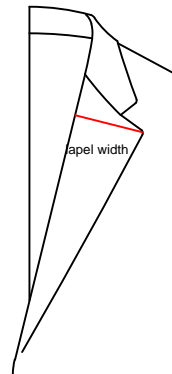

60N1 Lapel width 7.9cm
 60N2 Lapel width 8.3cm
 60N3 Lapel width 8.6cm
 60N4 Lapel width 8.9cm
 60N5 Lapel width 9.0cm
 60N6 Lapel width 9.5cm
 60N7 Lapel width 9.3cm
 60N8 Lapel width 10.2cm
 60N9 Lapel width 10.0cm
 60NA Lapel width 10.1cm
 60NC Lapel width 9.1cm
 60S1 Lapel width 10.8cm
 60S2 Lapel width 11cm
 60S4 Lapel width 8cm
 60S5 Lapel width 4.0cm
 60S6 Lapel width 5.3cm
 60S8 Lapel width 5.5cm
 60S9 Lapel width 7.5cm
 60SA Lapel width 7.0cm
 60SC Lapel width 11.2cm
 60SD Lapel width 6.0cm
 60SE Lapel width 11.1cm
 60SF Lapel width 10.5cm
 60W1 Lapel width 5.0cm
 60W4 Lapel width 6.0cm
 60ND: lapel width 9.8cm

60W6 Lapel width 6.5cm
 60W7 Lapel width 7.0cm
 60W8 Lapel width 7.5cm
 60W9 Lapel width 7.6cm
 60WC Lapel width 7.4cm
 (Small lapel point)
 60X1 Lapel width 8.5cm
 60X7 Lapel width 8.1cm
 60X8 Lapel width 8.4cm
 60X9 Lapel width 8.8cm
 60Y0 Laple width 9.5cm
 closed collar point length
 60Y1 Lapel width 9.4cm
 60Y2 Lapel width 9.6cm
 60Y3 Lapel width 9.7cm
 60Y4 Lapel width 9.9cm
 60Y5 Lapel width 13.0cm
 60Y6 Lapel width 11.4cm
 60Y7 Lapel width 12.7cm
 60Y8 Lapel width 14.0cm
 60Y9 Lapel width 12.3cm
 60YA Lapel width 8.0cm
 (closed collar point length)
 60YB Lapel width 6.5cm
 (closed collar point length)
 60YC Lapel width 9.5cm
 (closed collar point length)
 60YD Lapel width 8.0cm
 (closed collar point length)
 60YE Lapel width 12.1cm
 (up collar wide and lower narrow)
 60YF Lapel width 7.2cm
 (closed collar point length)
 60YG Lapel width 10.5cm
 (closed collar point length)

Front buttonhole style

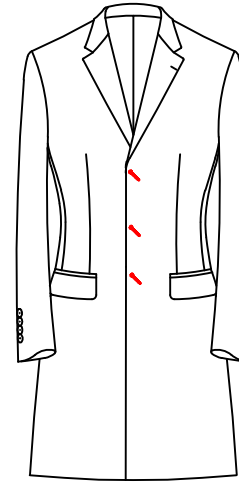

D-6642

Slant button hole

Front buttoning

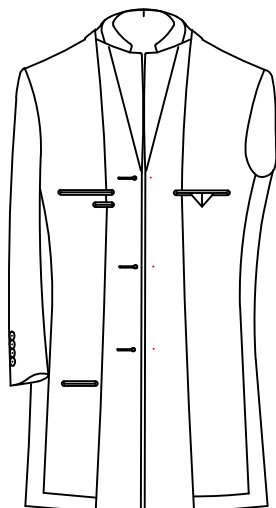

△ D-6640 Normal buttoning

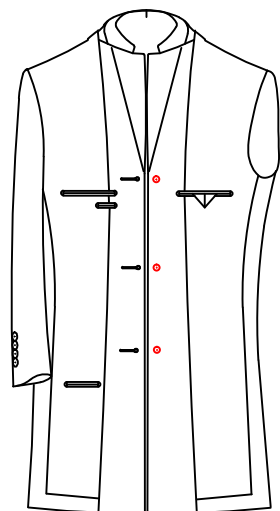

D-6641 Anchors buttons

D-664W No buttonholes or button for front jacket,
send buttons and thread with order

D-664Q No 1st front button and buttonhole

Front buttonhole thread

- 668A Front buttonhole thread customer appoint-C9949
- 668B Front buttonhole thread customer appoint-C2740
- 668C Front buttonhole thread customer appoint-C9114
- 668D Front buttonhole thread customer appoint-C1172
- 668E Front buttonhole thread customer appoint-C1202
- 668F Front buttonhole thread customer appoint-C9631
- 668G Front buttonhole thread customer appoint-C9623
- 668H Front buttonhole thread customer appoint-C7978
- 668J Front buttonhole thread customer appoint-C7305
- 668K Front buttonhole thread customer appoint-C7201
- 668L Front buttonhole thread customer appoint-C7279
- 668M Front buttonhole thread customer appoint-C8989
- 668N Front buttonhole thread customer appoint-C8587
- 668P Front buttonhole thread customer appoint-C8501
- 668Q Front buttonhole thread customer appoint-C9313
- 668R Front buttonhole thread customer appoint-C237
- 668S Front buttonhole thread customer appoint-C1257
- 668T Front buttonhole thread customer appoint-C5744
- 668V Front buttonhole thread customer appoint-5337
- 668W Front buttonhole thread customer appoint-C5229
- 668X Front buttonhole thread customer appoint-C5345
- 668Y Front buttonhole thread customer appoint-C6935
- 668Z Front buttonhole thread customer appoint-C2427
- 669A Front buttonhole thread customer appoint-C3853
- 669B Front buttonhole thread customer appoint-C3993
- 669C Front buttonhole thread customer appoint-C3646
- 669D Front buttonhole thread customer appoint-C3966
- 669E Front buttonhole thread customer appoint-C4300
- 669F Front buttonhole thread customer appoint-C4983
- 669G Front buttonhole thread customer appoint-C4328
- 669H Front buttonhole thread customer appoint-C1740
- △ 66M1 Front buttonhole thread match fabric
- 66M2 Front buttonhole thread customer appoint color-
- 66P8:Front buttonhole thread customer appoint-C9770
- 66P9:Front buttonhole thread customer appoint-C7930
- 66MA:Front first buttonhole thread appointed-

Buttoning style

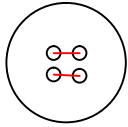

D-6643

△ "=" shape
buttoning

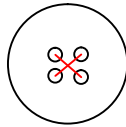

D-6644

"+" shape
buttoning

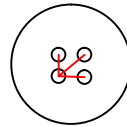

D-6645

Claw shape
buttoning (only
for hand mad

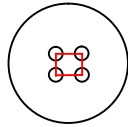

D-6646

Square buttoning

Button and buttonhole option

△ D-6648 Machine made buttonhole
D-6649 Manually buttoning and
buttonhole

D-6647 Clip thread buttonholing
D-664P Handmade buttonho

Buttoning thread color

△ D-664C Buttoning thread color match buttonhole thread color
D-664D Buttoning thread customer appointed
D-664E Buttoning thread color match button color

Buttoning thread

△ D-664A Match fabric
D-664B Buttoning thread customer appointed

Chest dart style

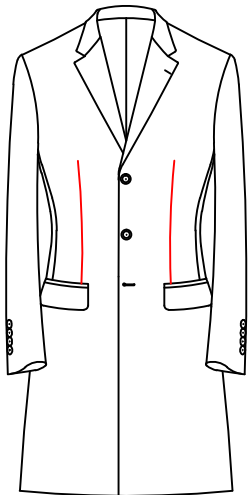

D-6521

△ With chest dart

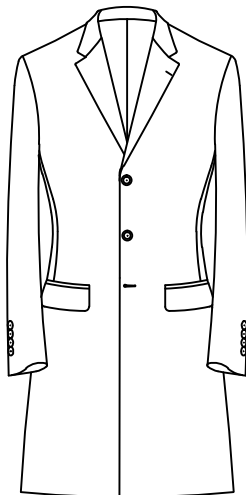

D-6522

No chest dart

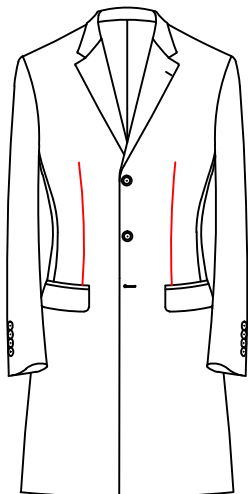

D-6523

Jujube pit shape
chest dart



D-60G5

Add dart on front under armhole

Chest dart standard

652A Chest dart 0.8CM

652C Chest dart 1.1CM

652D Chest dart 0.6CM

652E Chest dart 0.5CM

652F Chest dart 0.3CM

Breast Pocket



D-6100

△ No breast pocket

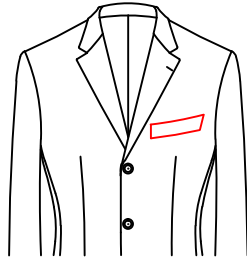

D-6101

Normal breast pocket



D-6102

Arc breast pocket

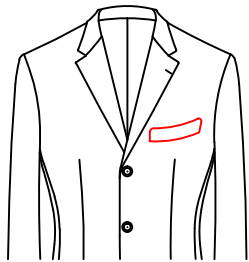

D-6103

Ship shape breast pocket

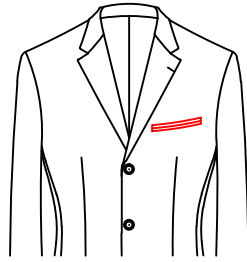

D-6110

Besom chest pocket

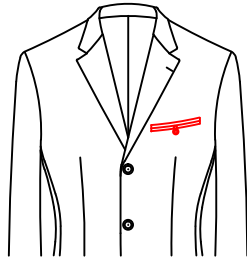

D-6111

Double besom with tab and button breast pockets



D-61A1

Double besom with pointed tab and button breast pockets

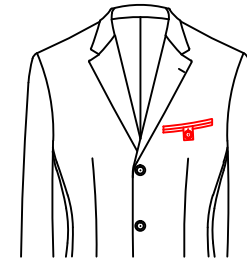

D-61A2

Double besom with square tab with button breast pocket

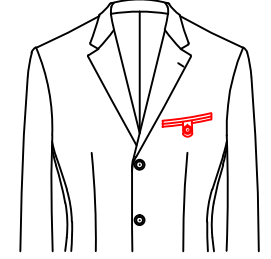

D-61A3

Double besom with round tab and button breast pockets



D-6113

Double besom with flap breast pocket

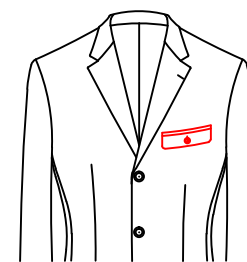

D-6119

Double besom with flap and button breast pocket



D-6114

Zip besom pocket with Poinflap and button breast pocket

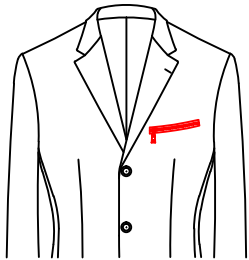

D-6115

Double besom zip pocket



D-6116

Double besom pocket with diamond flap

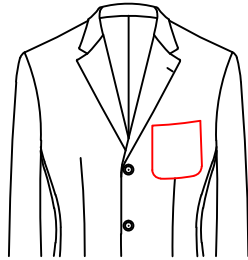

D-6150

Patch breast pocket

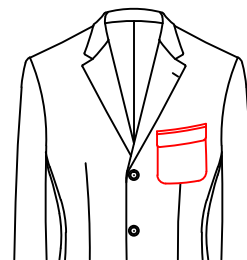

D-6154

Patch pocket with flap

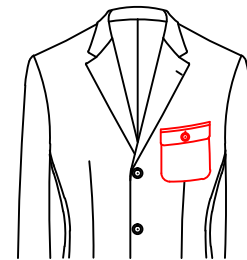

D-61A4

Patch pocket with flap, button & buttonhole

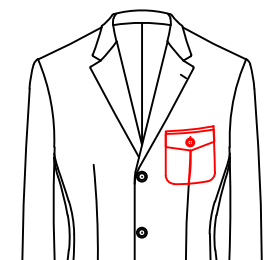

D-6155

Single pleat patch chest pocket with diamond flap and button & buttonhole

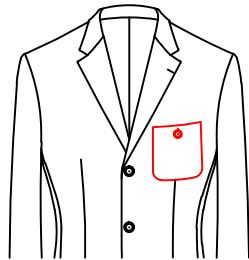

D-6151

Patch chest pocket with button & buttonhole

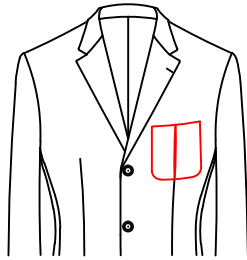

D-6121

Patch pocket one pleat

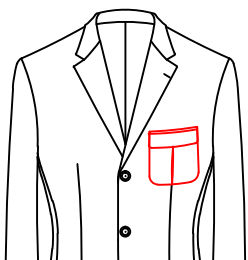

D-6153

Patch pocket with single pleat and flap

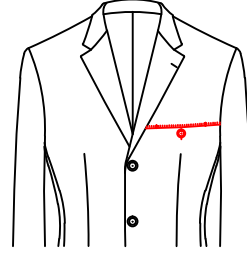

D-6180

Left divide pocket with button and buttonhole

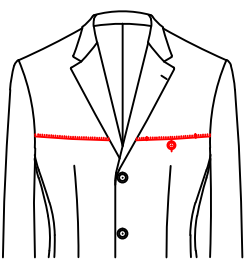

D-6183

Left and right division and left breast pocket with button and buttonhole

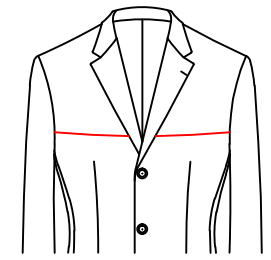

D-6184

Front part with left & right segmentation craft



D-6186

Left and right division
breast pocket



D-6117

Welt left and right breast
pocket(welt width:1.0CM)



D-6118

Left and right zip
besom pocket with Point
flap and button



D-6156

Left and right
patch pocket with
single pleat and flap

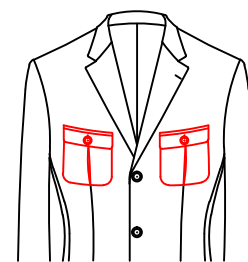

D-6157

Single pleat patch chest
pocket with flap,
button&buttonhole

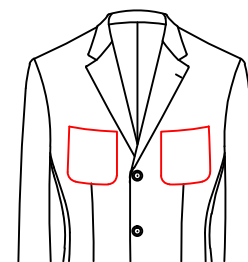

D-6158

Left & right patch
breast pocket



D-611A

1.0cm double besom pocket,
up and lower besom 0.5cm width

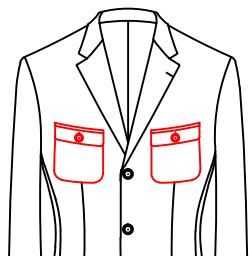

D-6129

Left and right
patch pocket with
flap,button&buttonhole



D-6152

Left and right
pleat patch chest
pocket with diamond fla
pand button&buttonhole

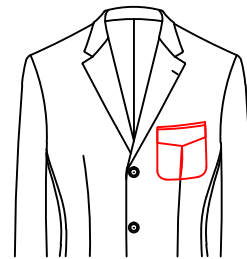

D-61A5

patch pocket with
single pleat and
diamond flap



D-60J2

Ladder-shaped
breast pocket



D-6123

Patch pocket with flat

Breast pocket fixing style

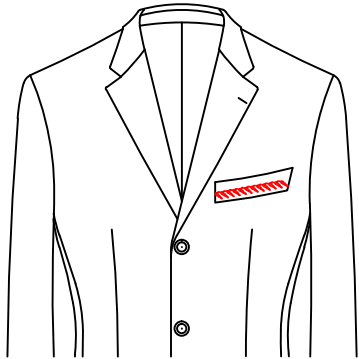

D-6310
Breast pocket
hidden seal stitch

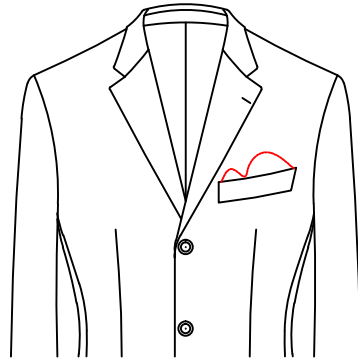

D-6311
Pull pocket

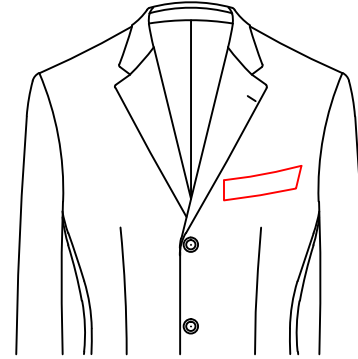

D-631B
Pull breast pocket, use opposite
side of fabric customer appointed-



D-6312
Breast pocket opened, inner
fabric can't be rolled out

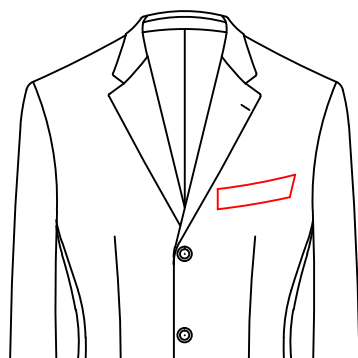

D-631A
Pull breast pocket, pocket fabric
customer appointed-

Breast pocket style



D-665N

Breast pocket fabric
customer appointed-



D-665W

1.0CM wide split fabric on top
pocket customer appointed

Chest pocket style

- D-66Q0 Chest pocket width 2.0cm
- D-66Q1 Chest pocket width 2.1cm
- D-66Q2 Chest pocket width 2.2cm
- D-66Q3 Chest pocket width 2.3cm
- D-66Q4 Chest pocket width 2.4cm
- D-66Q5 Chest pocket width 2.5cm
- D-66Q6 Chest pocket width 2.6cm
- D-66Q7 Chest pocket width 2.7cm
- D-66Q8 Chest pocket width 2.8cm
- D-66Q9 Chest pocket width 2.9cm
- D-66R2 Chest pocket width 3.5cm

Chest pocket sealing process



D-6300

Chest pocket- standard
small seal stitching

下口袋形式

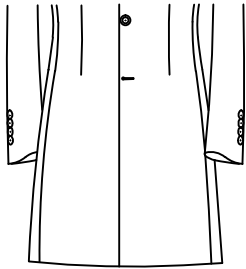

D-6200
无下口袋

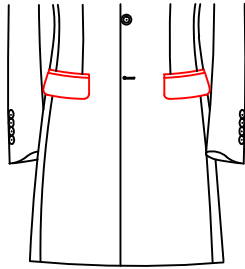

D-6201
正常下口袋

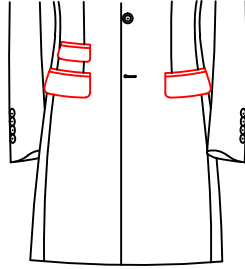

D-6202
正常下口袋加票袋

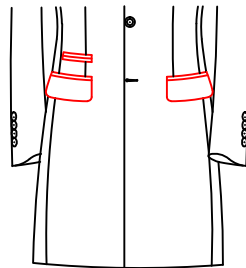

D-6204
正常下口袋加双开线票袋

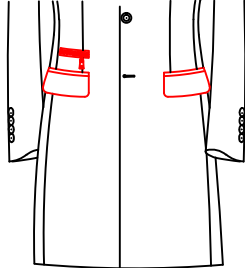

D-6205
正常下口袋加拉链票袋

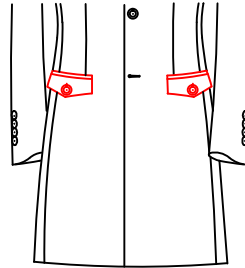

D-6211
菱形袋盖锁眼钉扣下口袋

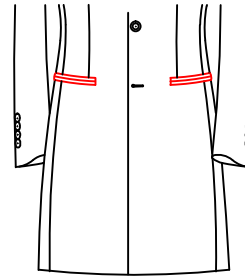

D-6231
双开线下口袋

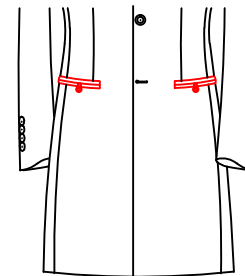

D-62M1
双开线加扣鼻钉扣下口袋

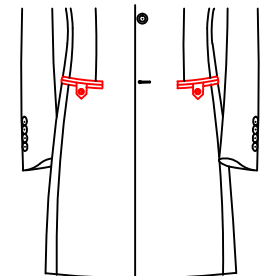

D-62M2
双开线加尖扣袢锁眼钉扣下口袋

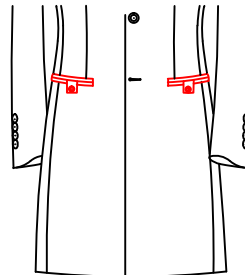

D-62M3
双开线加方扣袢锁眼钉扣下口袋

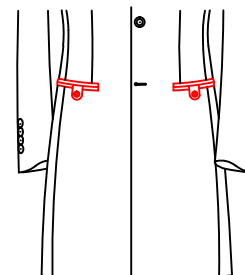

D-62M4
双开线加圆扣袢锁眼钉扣下口袋

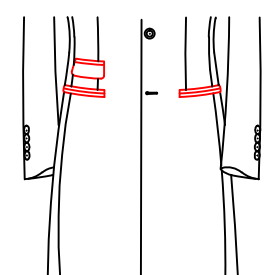

D-6232
双开线下口袋加正常票袋

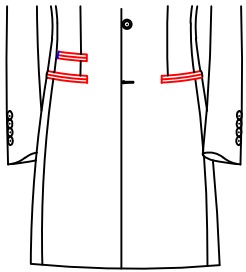

D-6234

Double besom with double besom ticket pockets

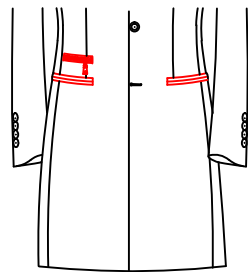

D-6235

double besom pocket with zip ticket pocket

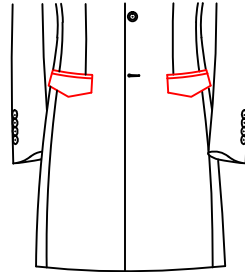

D-6237

low pocket with diamond flap

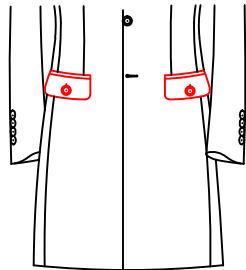

D-6238

Normal lower pocket with button and buttonhole

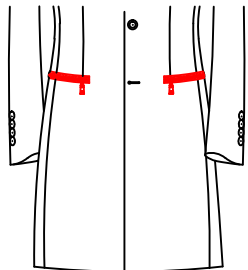

D-6251

normal zippered pocket

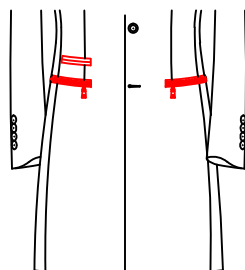

D-6254

Normal zippered pocket and double besom ticket pocket

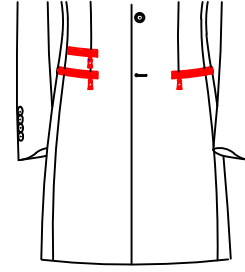

D-6255

Normal zippered pocket and zippered ticket pocket

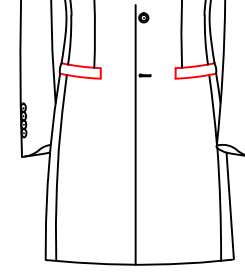

D-6261

normal welt pocket

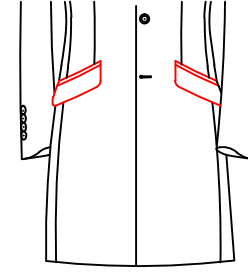

D-62A1

△ Normal slanted pockets

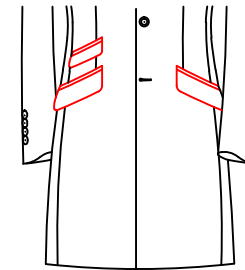

D-62A2

Normal slanted pockets with normal slanted ticket pocket

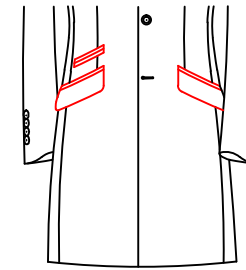

D-62A3

normal slant double pocket and normal slant double besom ticket pocket

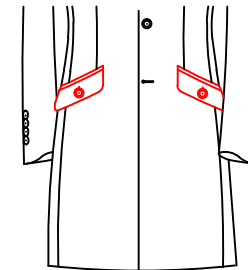

D-62A6

Normal slant pocket with button

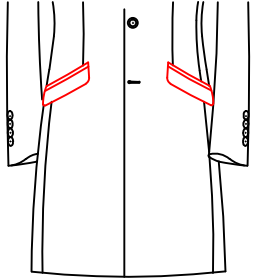

D-62B1

Very slant lower pockets

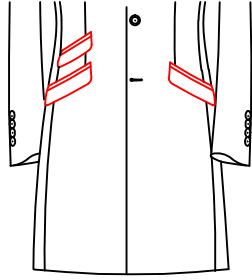

D-62B2

Very slanted pockets with very slanted ticket pocket

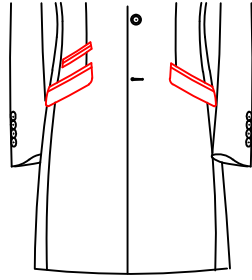

D-62B3

Big slanted pockets with double besom ticket pocket

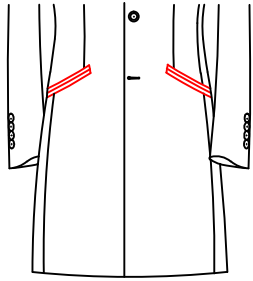

D-62B6

very slant double besom low pocket

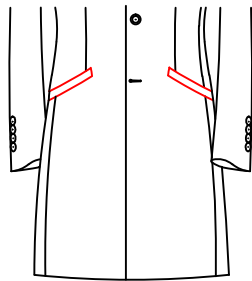

D-62B0

very slant single besom low pocket

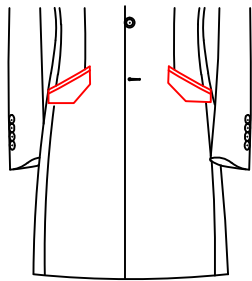

D-62B7

very slant low pocket with diamond flap

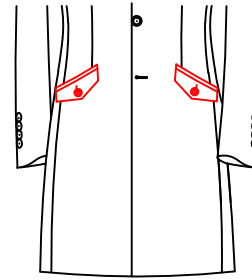

D-62B8

very slant low pocket with diamond flap with button and buttonhole

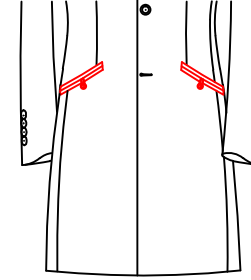

D-62B9

very slant double besom with button and tab low pocket

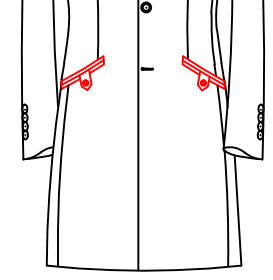

D-62G6

very slant double besom low pocket with pointed tab and button&buttonhole

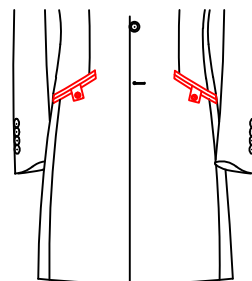

D-62G7

very slant double besom low pocket with square tab and button&buttonhole

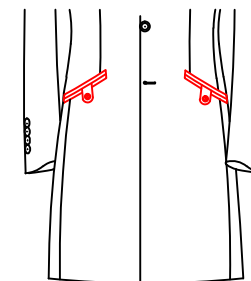

D-62G8

very slant double besom low pocket with round tab and button&buttonhole

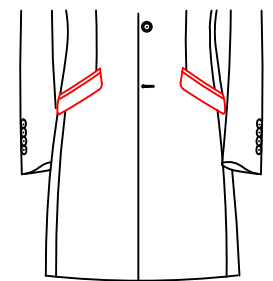

D-62C1

very slanted lower pocket

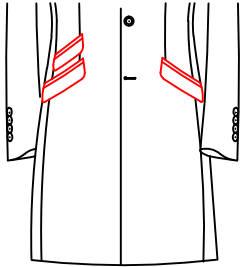

D-62C2

very slanted lower pocket, very slanted lower pocket with very slanted ticket pocket

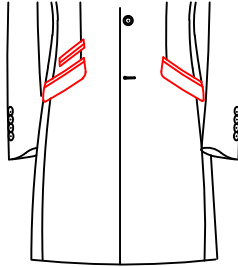

D-62C3

very slanted lower pocket with very slanted double ticket pocket

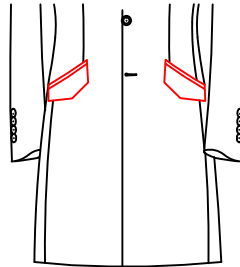

D-62C4

very slanted lower pocket with diamond flap

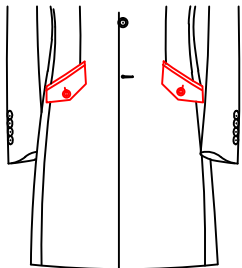

D-62C5

very slant diamond pocket flap with button and buttonhole lower pocket

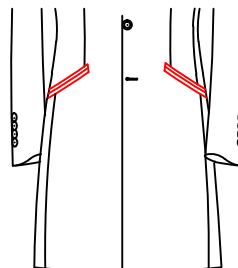

D-62C6

very slanted double besom lower pocket

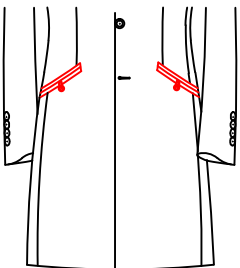

D-62C7

very slanted double besom lower pocket with loop and button

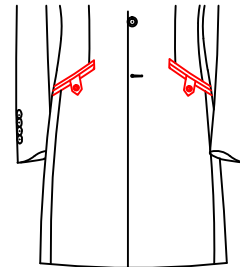

D-62C8

very slanted double besom lower pocket with pointed tab, button and buttonhole

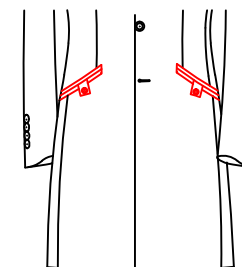

D-62C9

very slanted double besom lower pocket with square tab, button and buttonhole

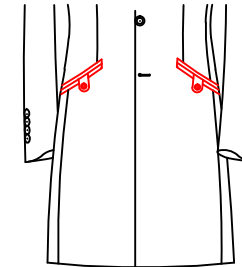

D-62E6

very slanted double besom lower pocket with rounded tab, button and buttonhole

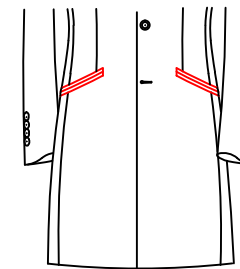

D-62D1

normal slant double besom pocket

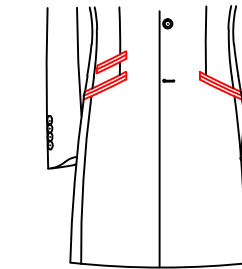

D-62D3

normal slant double besom pocket with normal slant double besom ticket pocket

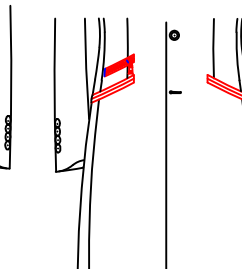

D-62D4

Normal slant double besom bottom pocket with normal slant besom zipper ticket pocket

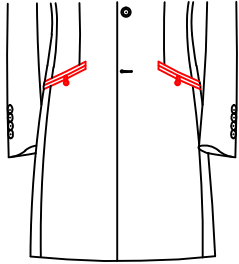

D-62D6

Normal slant double besom bottom pocket with y tab and button

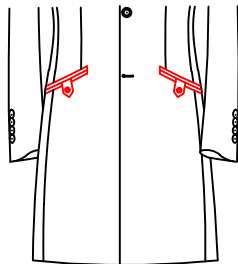

D-62N1

Normal slant double besom bottom pocket with pointed tab and button

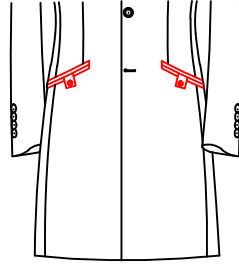

D-62N2

Normal slant double besom bottom pocket with square tab and button

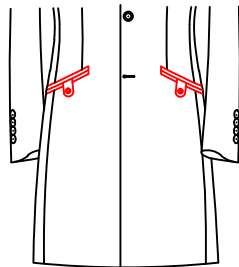

D-62N3

Normal slant double besom bottom pocket with diamond flap

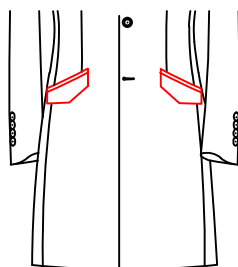

D-62N4

Normal slant double besom bottom pocket with diamond flap

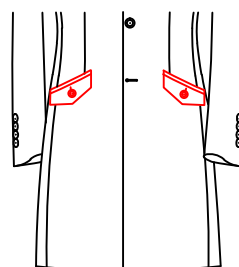

D-62N5

Normal slant double besom bottom pocket with diamond flap and button

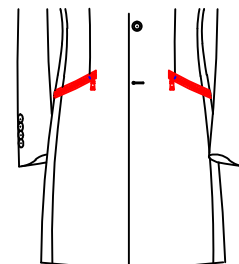

D-62F1

Normal slant zippered pocket

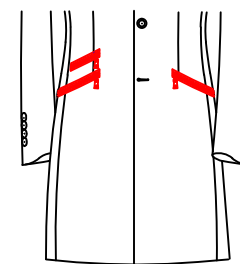

D-62F4

Normal slant zipper lower pocket and ticket pocket

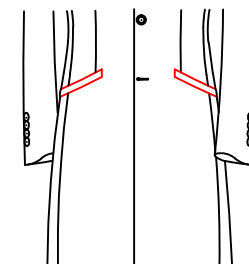

D-62G1

Normal slant single besom lower pocket

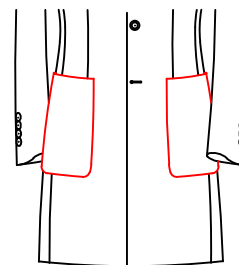

D-62J1

Patch pockets

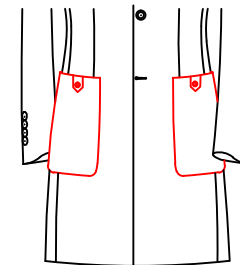

D-62U1

Normal patch lower pocket with point button tab and button & buttonhole

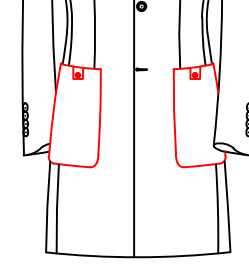

D-62U2

Normal patch pocket with square button tab and button & buttonhole

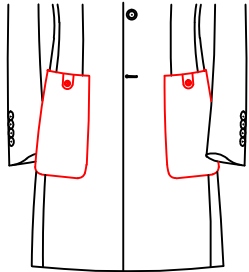

D-62U3

normal patch pocket with rounded button tab and button&buttonhole

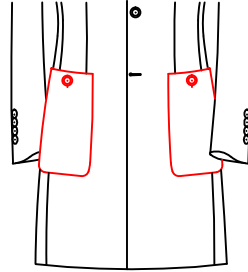

D-62K1

Normal patch pocket with button and buttonhole

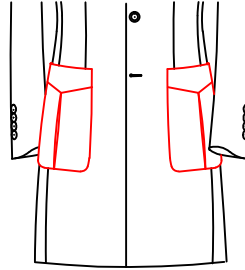

D-62K5

Patch single pleat with diamond flap

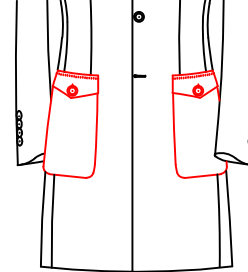

D-62Y2

Patch with diamond flap and button

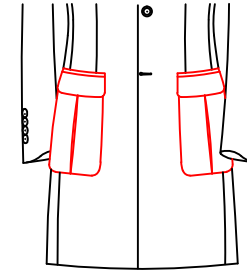

D-62Y3

Patch single pleat with flap

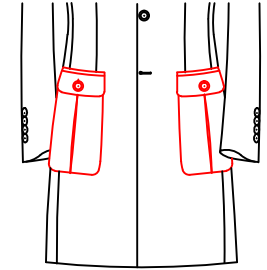

D-62Y4

Patch single pleat with flap and button

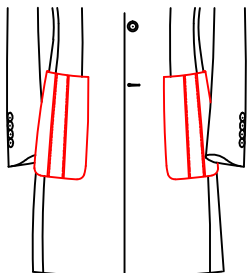

D-62K3

double pleat lower pocket

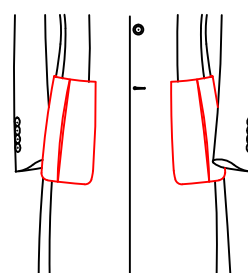

D-62K4

patch lower pocket with one pleat

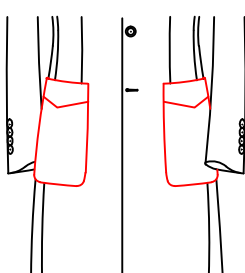

D-62Y1

Patch with diamond flap

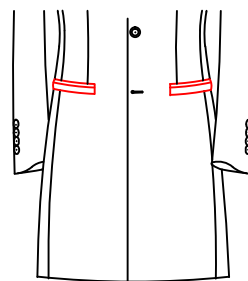

D-6239

double besom lower pocket above besom width 0.5cm, under besom width 1cm.

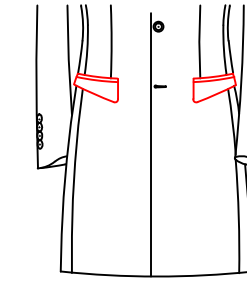

D-623A

Normal double besom add trapezoid squared flap lower pocket

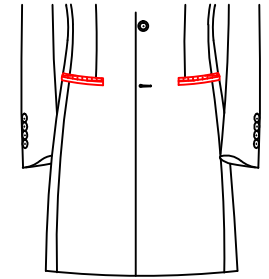

D-623E

double besom pocket, the top with customer appoint fabric--

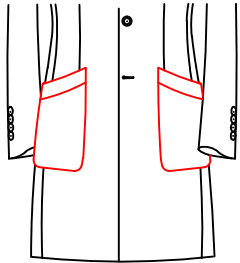

D-62K7

patch slanted pocket with flap

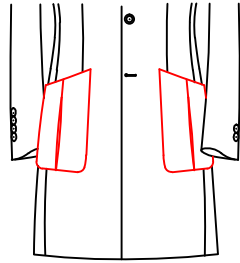

D-62K8

slant patch lower pocket with one pleat

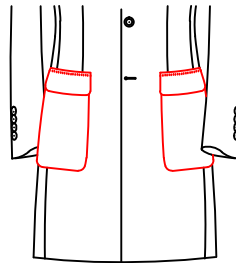

D-62L2

patch with flap below pocket

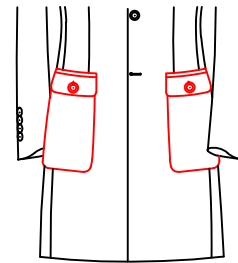

D-62Y9

Patch pocket with flap and button

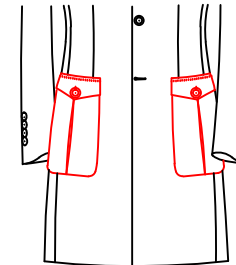

D-62L4

patch single pleat pocket with diamond flap and button&buttonhole

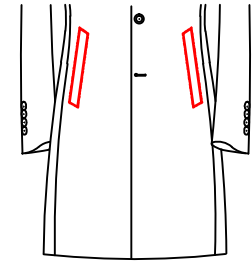

D-62S1

Welt slanted pockets

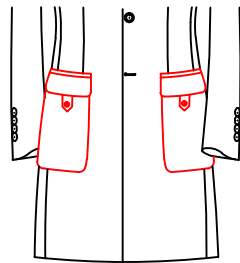

D-62Y6

Patch pocket with flap and pointed tab and button

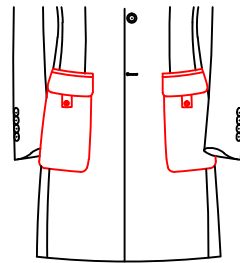

D-62Y7

Patch pocket with flap and square tab and button

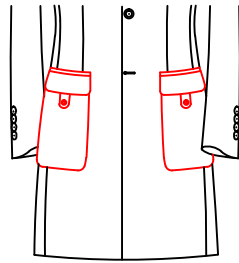

D-62Y8

Patch pocket with flap and round tab and button

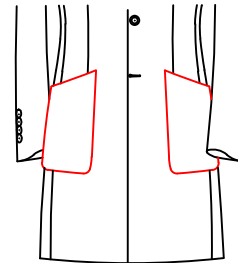

D-62M8

Normal slant patch bottom pocket

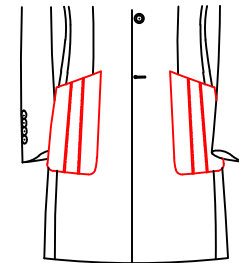

D-62M9

Normal slant patch double pleat below pocket

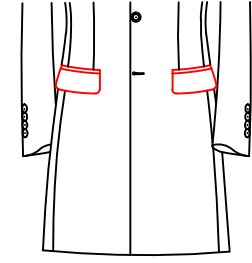

D-6201

Normal pockets

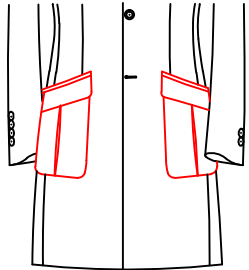

D-62K9

slant patch lower pocket with one pleat and flap

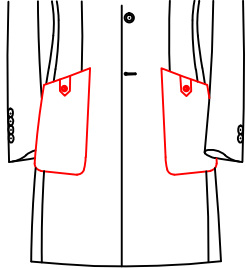

D-62M5

Normal slant patch bottom pocket with pointed tab and button

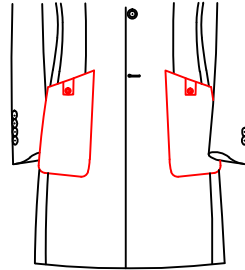

D-62M6

Normal slant patch bottom pocket with square tab and button

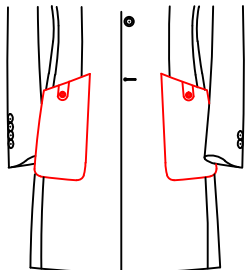

D-62M7

Normal slant patch bottom pocket with round tab and button

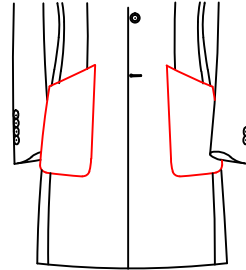

D-62T1

very slant patch low pocket

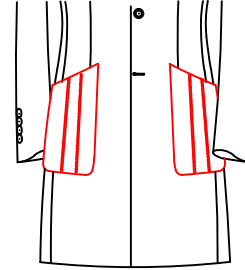

D-62T2

very slant patch double pleats low pocket

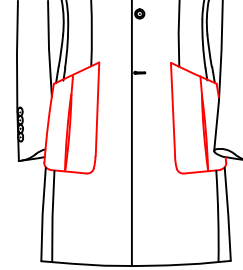

D-62T3

very slant patch single pleat pocket

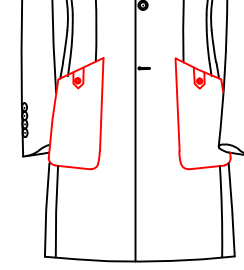

D-62T4

very slant patch low pocket with pointed tab and button&buttonhole

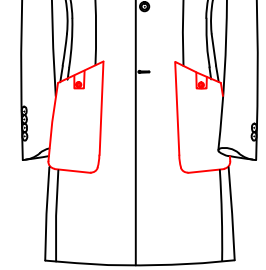

D-62T5

very slant patch low pocket with square tab and button&buttonhole

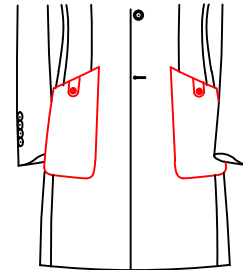

D-62T6

very slant patch low pocket with round tab and button&buttonhole

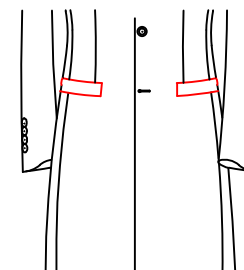

D-6267

2.5cm welt lower pocket

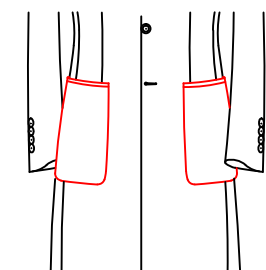

D-62E8

customer appoint the Patch pocket with 1.0cm contrast fabric on the edge

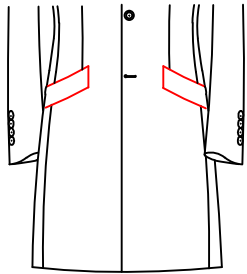

D-62G9

4.0CM normal slant single
besom lower pocket

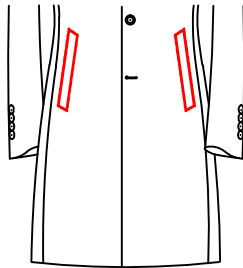

D-62S4

3CM single besom
slant lower pocket

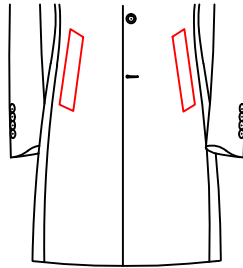

D-62S5

3.5CM single besom slant lower pocket

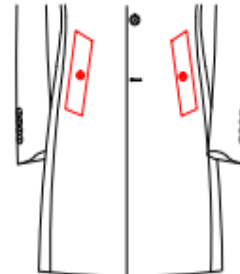

D-62SQ

5.5cm width besome slanted
pocket center with button

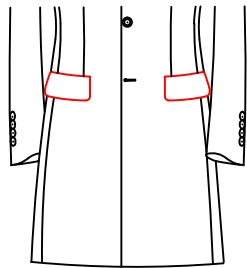

D-62S6

low pocket with flap on overcoat

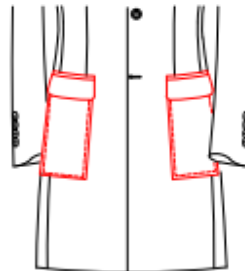

D-62LD

Big patch pocket with flap

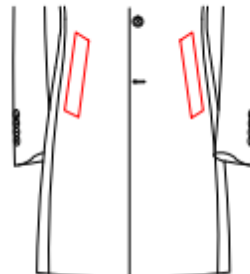

D-62SN

4.5cm single besome
slanted pocket

Ticket Pocket Style

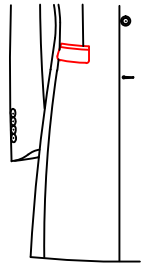

D-6270

Normal ticket pocket

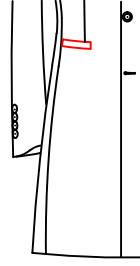

D-6271

single besom ticket pocket

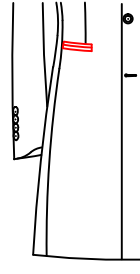

D-627A

besom ticket pocket

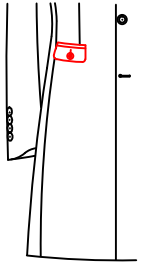

D-6272

besom ticket pocket with flap with button

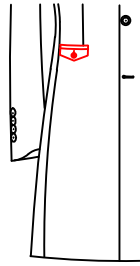

D-6273

besom ticket pocket with pointed flap with button

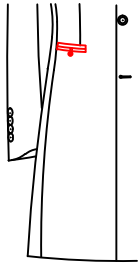

D-6274

besom ticket pocket with tab with button

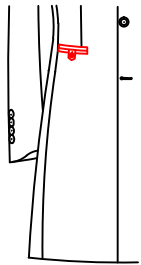

D-6275

double slant ticket pocket with diamond flap, button & buttonhole

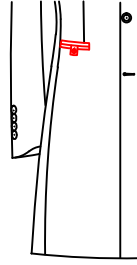

D-6276

besom ticket pocket with square tab with button

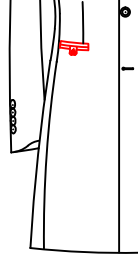

D-6277

besom ticket pocket with round tab with button

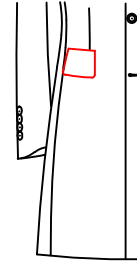

D-6278

Patch ticket pocket

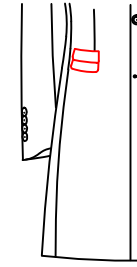

D-6279

Patch ticket pocket with flap

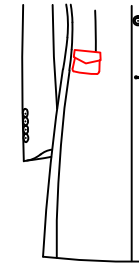

D-6280

patch ticket with diamond flap

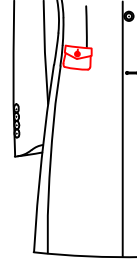

D-6290

patch ticket pocket with diamond flap button & buttonhole

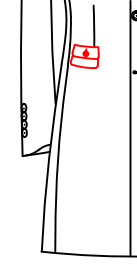

D-6281

Patch pocket with flap and button

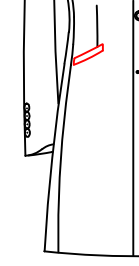

D-6282

slant welt ticket pocket

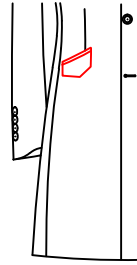

D-6283

double slant ticket pocket with diamond flap

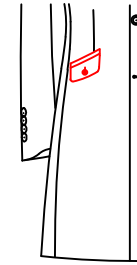

D-6284

double slant ticket pocket with tab/button and buttonhole

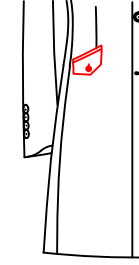

D-6285

double slant ticket pocket with diamond flap, button and buttonhole

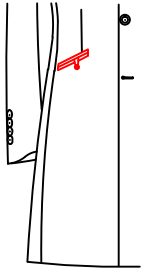

D-6286
double slant ticket pocket
with button and loop

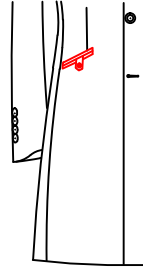

D-6287
double slant ticket pocket with
pointed tap/button and buttonhole

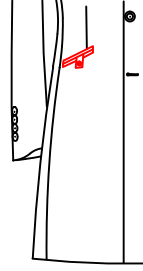

D-6288
double slant ticket pocket
with square tap/button and buttonhole

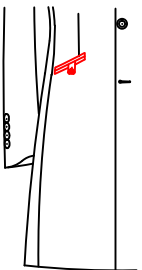

D-6289
double slant ticket pocket
with rounded tap/button&buttonhole

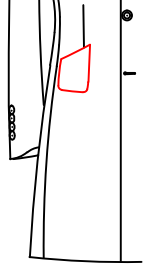

D-62W1
Normal slant patch ticket pocket

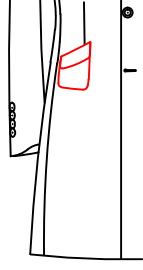

D-62W2
Normal slant patch ticket pocket with flap

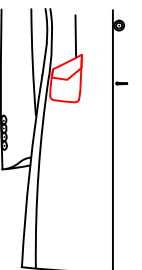

D-62W3
Normal patch ticket pocket
with diamond flap

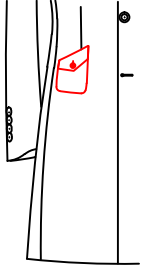

D-62W4
Normal patch ticket pocket
with diamond flap and button

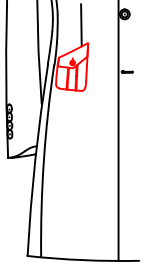

D-62X9
very slanted patch ticket pocket
with diamond flap

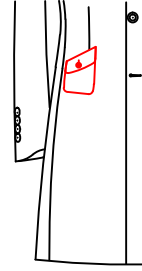

D-62W5
Normal slant patch ticket pocket
with flap and button

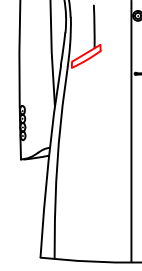

D-62W6
very slant single besom ticket pocket

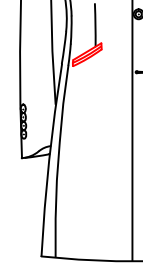

D-62W7
very slant double besom ticket pocket

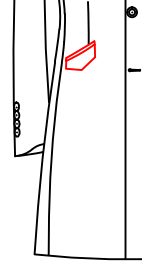

D-62W8
very slant double besom ticket pocket
with diamond flap

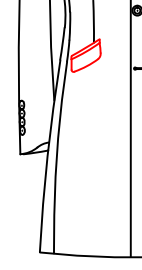

D-62W9
very slant double besom ticket pocket
with flap

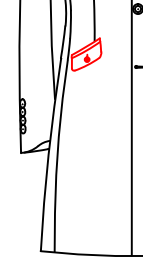

D-62Z1
very slant patch low pocket
with flap button&buttonhole

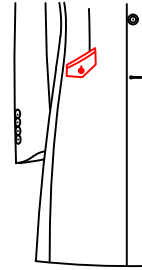

D-62Z2
very slant double besom ticket pocket
with diamond flap button and buttonhole

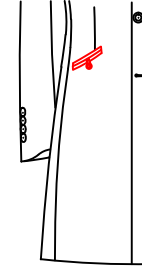

D-62Z3
very slant double besom
with button and tab ticket pocket

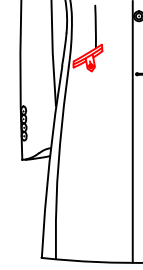

D-62Z4
very slant double besom ticket pocket
with pointed tab and button&buttonhole

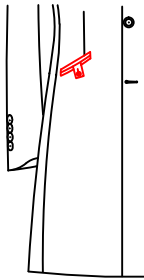

D-62Z5

Ticket pocket style:
very slant double besom
ticket pocket with square
tab and button&buttonhole

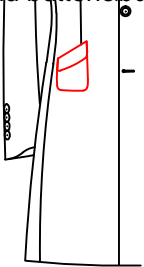

D-62Z8

Ticket pocket style:
very slant patch ticket
pocket with flap

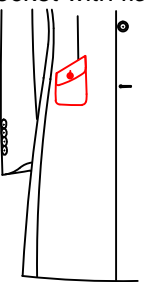

D-62V2

Ticket pocket style:
very slant patch ticket
pocket with flap button
and buttonhole

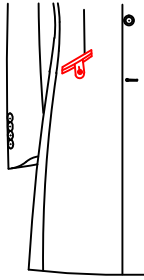

D-62Z6

Ticket pocket style:
very slant double besom
pocket with round tab
and button&buttonhole

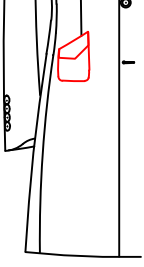

D-62Z9

Ticket pocket style:
very slant patch ticket
pocket with diamond flap

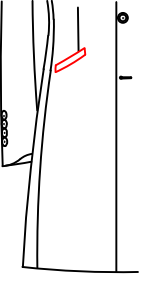

D-62V3

Ticket pocket style:
very slanted besom
ticket pocket

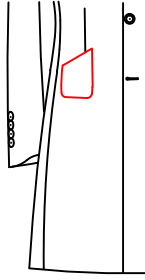

D-62Z7

Ticket pocket style:
very slant patch ticket
pocket

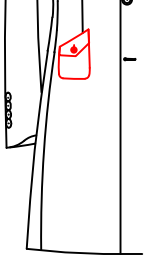

D-62V1

Ticket pocket style:
very slant patch ticket
pocket with diamond flap
button and buttonhole

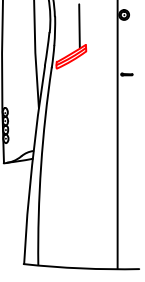

D-62V4

Ticket pocket style:
very slanted double
besom ticket pocket

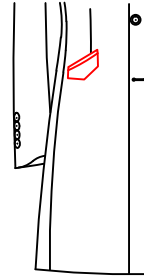

D-62V5

Ticket pocket style:
very slanted double
besom ticket pocket
with diamond flap

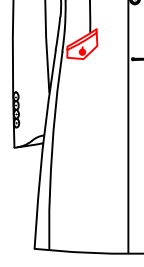

D-62V8

Ticket pocket style:
very slanted double besom
ticket pocket with diamond
flap, button and buttonhole

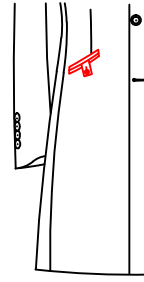

D-62X2

Ticket pocket style:
very slanted double besom
ticket pocket with square tab,
button and buttonhole

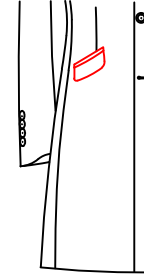

D-62V6

Ticket pocket style:
very slanted double
besom ticket pocketwith flap

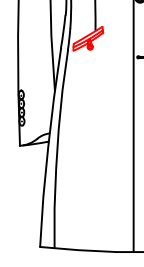

D-62V9

Ticket pocket style:very
slanted double besom
ticket pocket with
loop and button

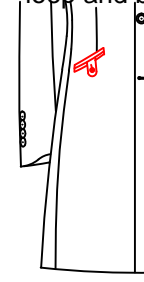

D-62X3

Ticket pocket style:
very slanted double besom
ticket pocket with rounded
tab, button and buttonhole

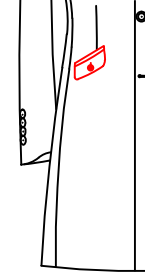

D-62V7

Ticket pocket style:
very slanted double
besom ticket pocket
with flap, button
and buttonhole

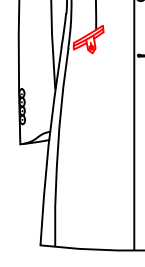

D-62X1

Ticket pocket style:
very slanted double
besom ticket pocket
with pointed tab,
button and buttonhole

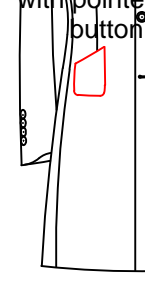

D-62X4

Ticket pocket style:
very slanted patch
ticket pocket

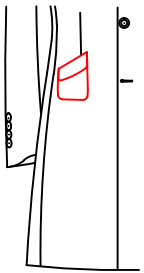

D-62X5

Ticket pocket style:
very slanted patch ticket
pocket with flap

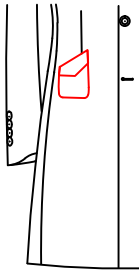

D-62X6

Ticket pocket style:
very slanted patch
ticket pocket with
diamond flap

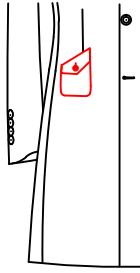

D-62X7

Ticket pocket style:
very slanted patch ticket
pocket with diamond flap,
button and buttonhole

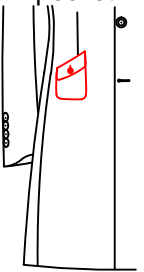

D-62X8

Ticket pocket style:
very slanted patch ticket
pocket with flap, button
and buttonhole

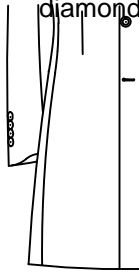

△ D-627H

Ticket pocket style:
No ticket pocket

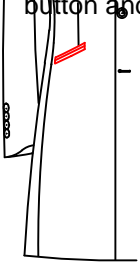

D-62R4

Ticket pocket style:
double slant ticket pocket

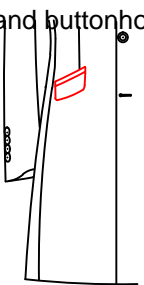

D-62R5

Ticket pocket style:
double besom ticket pocket with flap

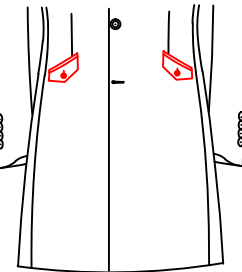

D-62ZA

left/ right double besom
ticket pocket adding diamond flap with buttonhole and button



D-627J

Double besom ticket pocket
with hexagone flat

ticket pocket flap width

the width of ticket flap:3.5cm for ticket width 6.0cm to the besom of low pocket
the width of ticket flap:3.8cm for ticket width 6.5cm to the besom of low pocket
the width of ticket flap:4.0cm for ticket width 6.5cm to the besom of low pocket
the width of ticket flap:4.3cm for ticket width 7.0cm to the besom of low pocket
the width of ticket flap:4.5cm for ticket width 7.0cm to the besom of low pocket
the width of ticket flap:4.8cm for ticket width 7.0cm to the besom of low pocket

ticket pocket flap style

63B1 the flap of ticket pocket style:customer appoint fabric for ticket pocket flap

Ticket position

6670 ticket pocket position:space from ticket and lower pocket is 5.5cm

outter pocket buttonhole thread

62H1 exterior pockets buttonholes:exterior pockets buttonholes customer appointed color

62H2 lower pocket buttonhole thread:match fabric

Bartack on lower pocket



D-6301

△ no bartack on the bottom pocket

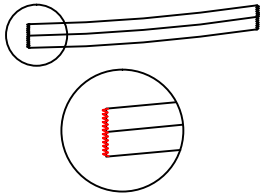

D-6302

Lower pockets-- I shape bartack

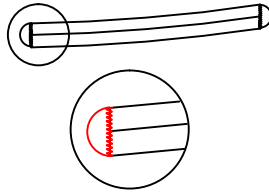

D-6303

Lower pockets-- D bartack

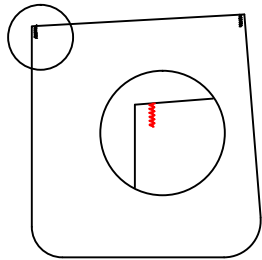

D-6304

Lower pockets-- vertical bartack

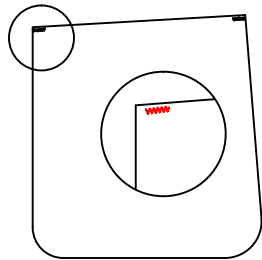

D-6305

low pocket-horizontal bartack

Pocket seal style

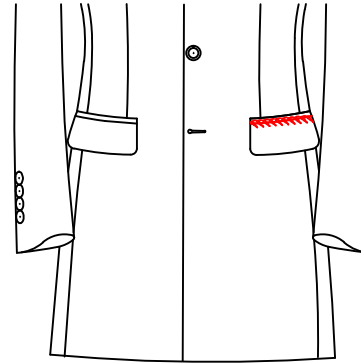

D-6313

△ Hidden seal stitch for bottom pocket

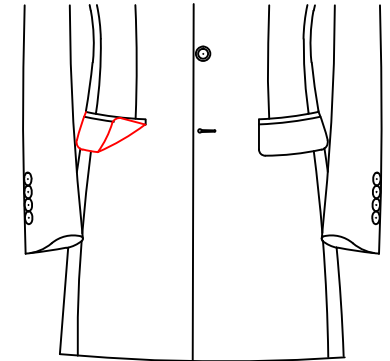

D-6315

No seal stitch

Inside Pocket Flap Style

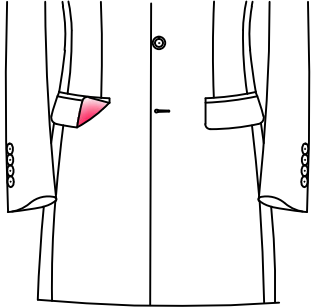

D-6314

△ outside pocket flap lining
use match fabric lining

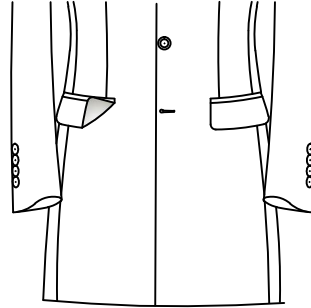

D-6316

outside pocket flap lining
use body lining

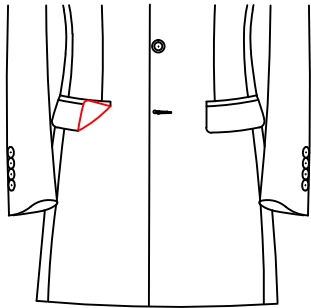

D-6317

outside pocket flap lining use fabric

Lower Pocket Flap Style

D-63A1 Customer point the outside of lower pocket flap fabric-

Lower Pocket Besom Fabric

D-6665 customer appointed lower pocket besom and curtain

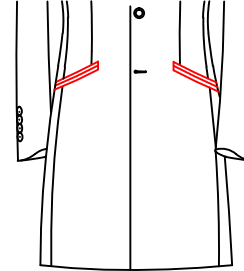

D-6658

the besom for lower pocket using the
opposite of the customer appointed fabric

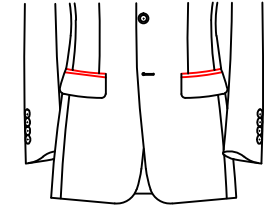

D-6659

out below pocket besom
appointed by customers-

Lower Pocket Flap Width

63A3 Left collar point embroidery (2.5cm from collar point, 1cm from collar top edge)

63A4 The width of lower pocket flap:lower pocket flap width 4.3cm

63A5 The width of lower pocket flap:lower pocket flap width 4.5cm

63A6 The width of lower pocket flap:lower pocket flap width 4.8cm

63A7 The width of lower pocket flap:lower pocket flap width 5cm

63A8 The width of lower pocket flap:lower pocket flap width 5.3cm

63A9 The width of lower pocket flap:lower pocket flap width 5.5cm

63C1 The width of lower pocket flap:lower pocket flap width 6cm

63C2 The width of lower pocket flap:lower pocket flap width 6.5cm

63C3 The width of lower pocket flap:lower pocket flap width 7cm

Coin Pocket Style

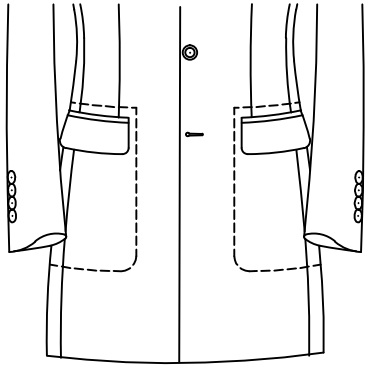

D-6320

△ No coin pocket

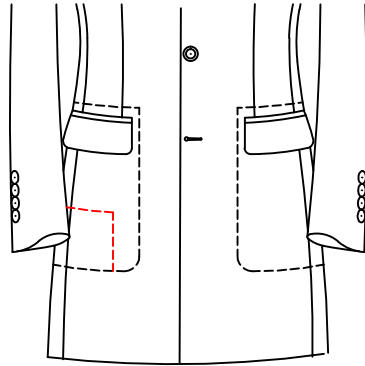

D-6321

Coin pocket position:right inner
coin pocket inside lower pocket

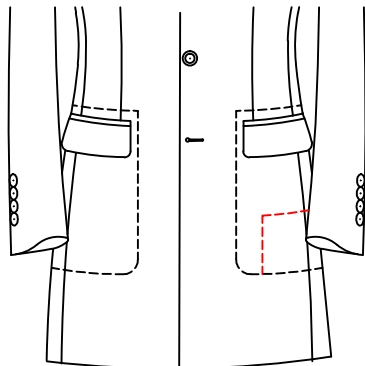

D-6322

Coin pocket position:left inner
coin pocket inside lower pocket

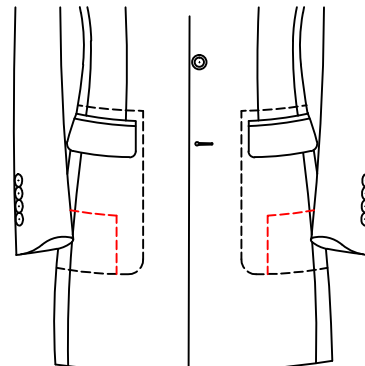

D-6323

Coin pocket position:Coin pockets
on both sides of lower pockets

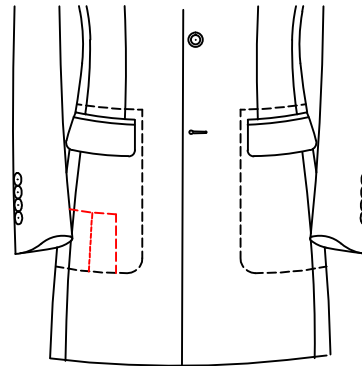

D-6324

Coin pocket position:Attached
coin pocket inner right side
of lower pocket

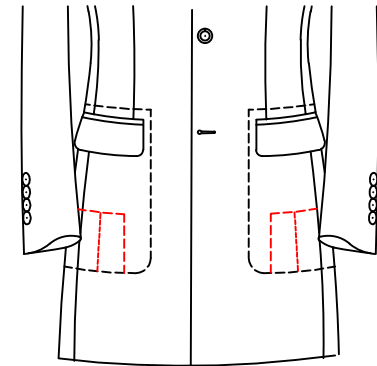

D-6325

Coin pocket position:coin
pocket in the big pocket

Back Vent Style

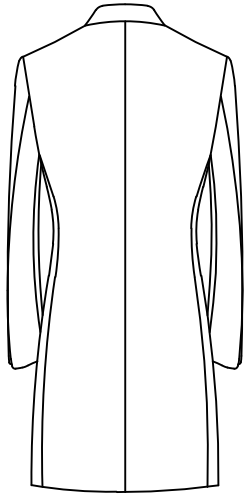

D-64N0

Back vents:No vent

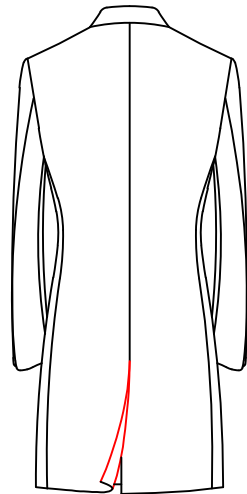

D-64N1

△ Back vents:Central vent

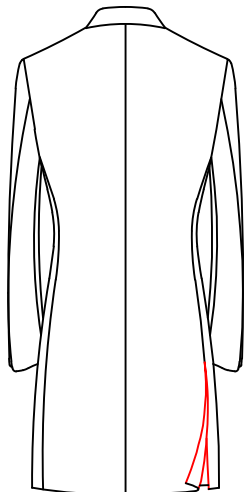

D-64N2

Back vents:back side vents

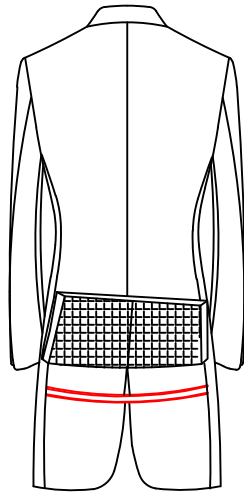

D-64N3

Back vents:Side vent with side vent belt

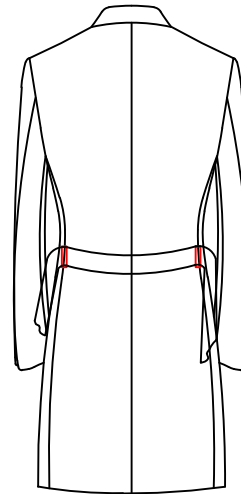

D-64N7

Back vents:No back vent with belt(2m long)and 2 belt loops on waist sideseam

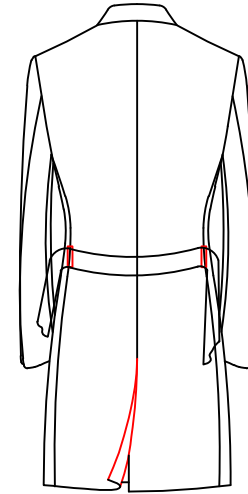

D-64N8

Back vents:center vent with belt(2m long) and 2 belt loops on waist sideseam

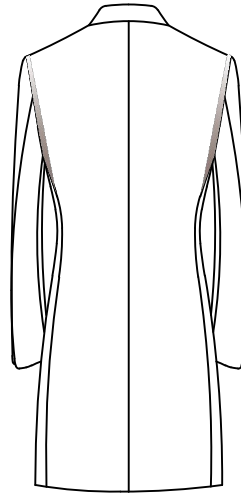

D-64M0

Back vents:no vent with fashion accordion pleat on back

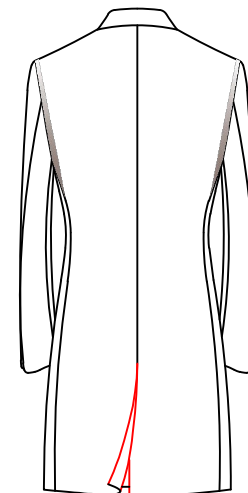

D-64M1

Back vents:Fashion accordion pleat with center vent

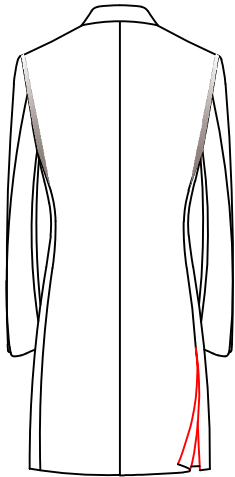

D-64M2

Back vents:accordion pleats, double vents

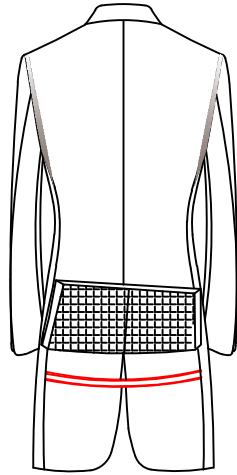

D-64M3

Back vents:accordion pleats, double vents and vent strap

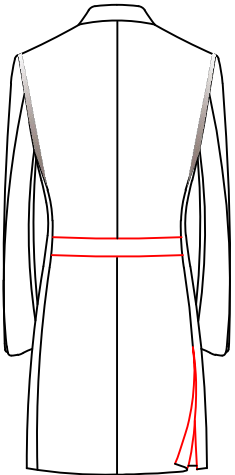

D-64M4

Back vents:accordion pleats with waist strap, double vents

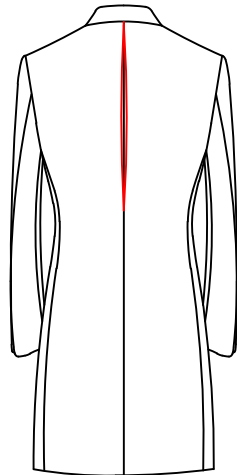

D-64VO

Back vents:Back blind pleat with no vent

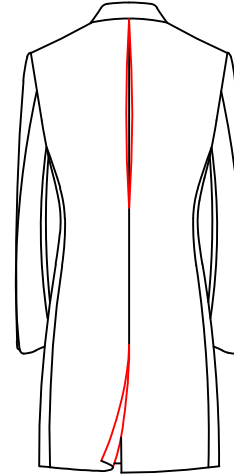

D-64V1

Back vents:back blind pleat with central vent

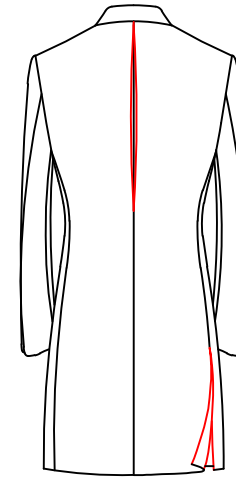

D-64V2

Back vents:blind pleat with double vents

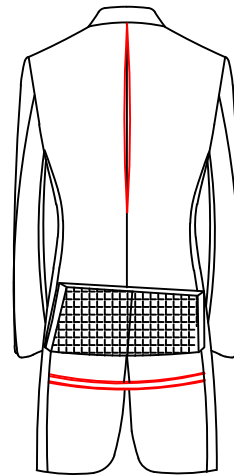

D-64V3

Back vents:blind pleat with double vents and vent strap

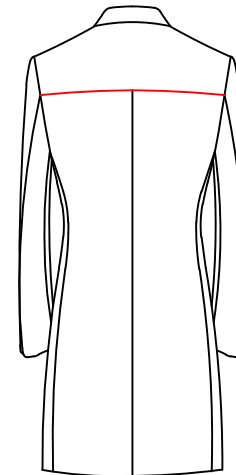

D-64TO

Back vents:T split back, no vent

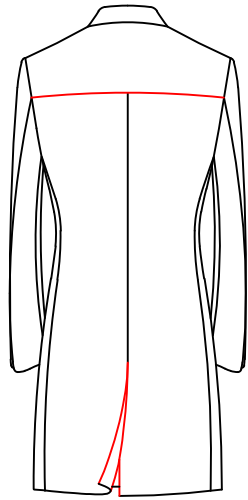

D-64T1
Back vents:back T shape
split with central vent

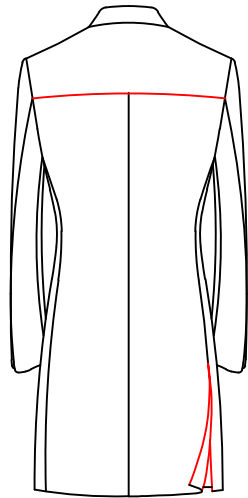

D-64T2
Back vents:T split back
with double vents

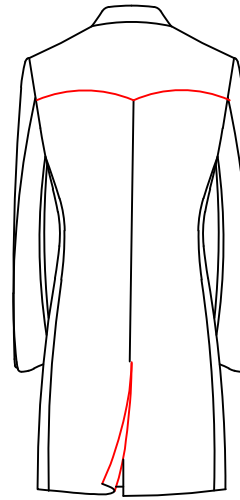

D-64Y1
Back vents:Y shape splited
back with central vent

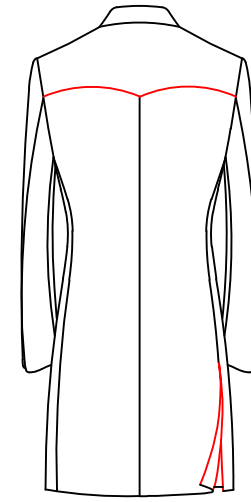

D-64Y2
Back vents:Y split back
with double vents

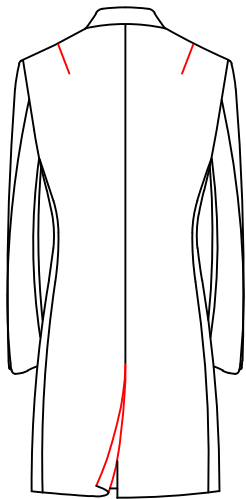

D-64N9
Back vents:back central
vent with back shoulder pleat

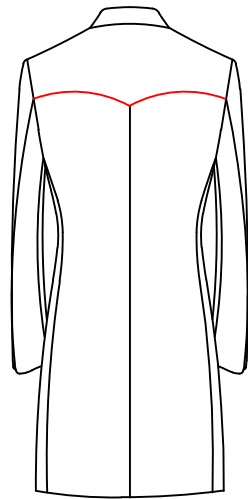

D-64YO
Back vents:Y shape splited
back with no vent

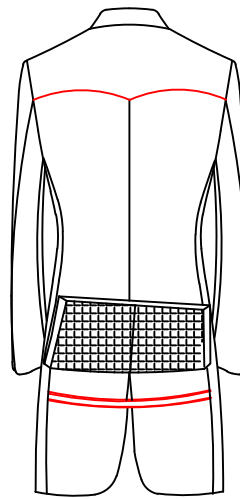

D-64Y3
Back vents:Y split back,
with double vents and vent strap

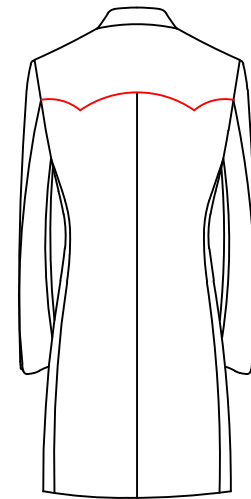

D-64WO
Back vents:W split back, no vent

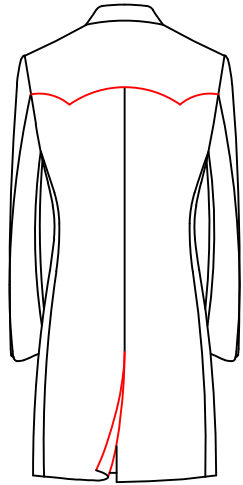

D-64W1

Back vents:W split back with vent

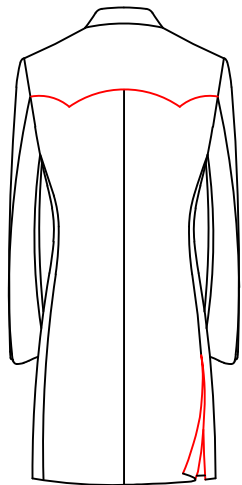

D-64W2

Back vents:W split back with double vents

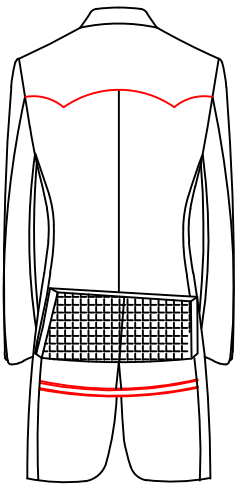

D-64W3

Back vents:W split back with double vents and vent strap

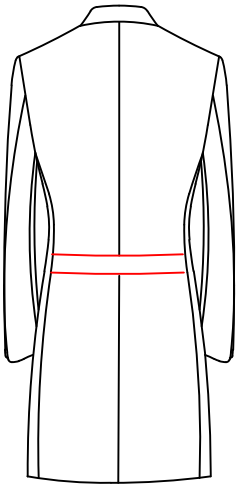

D-64HO

Back vents:Back belt with no vent

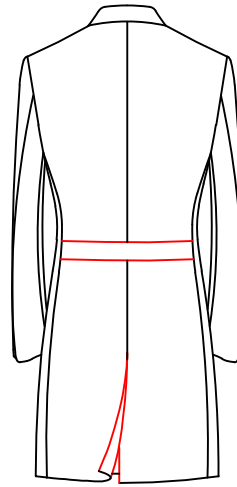

D-64H1

Back vents:Back belt with single vent

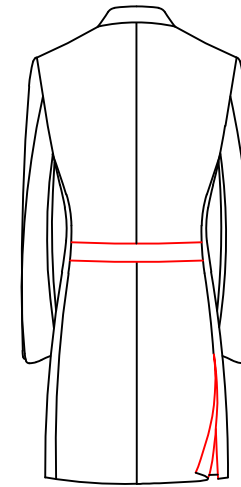

D-64H2

Back belt with side vent

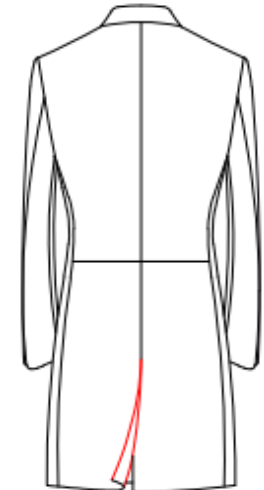

D-64NH

Center vent back stomach part horizontal connect

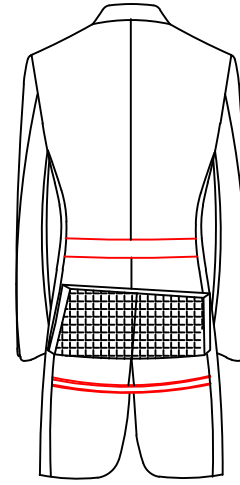

D-64H3

Back vents:back with waist strap double vents with vent strap

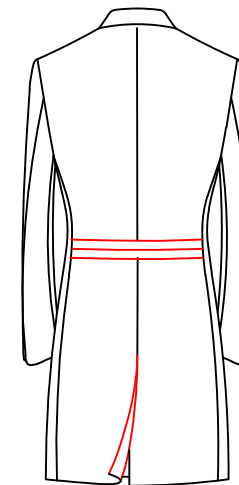

D-64H4

Back vents:Back Belts(5cm width, jointed in middle), center vent

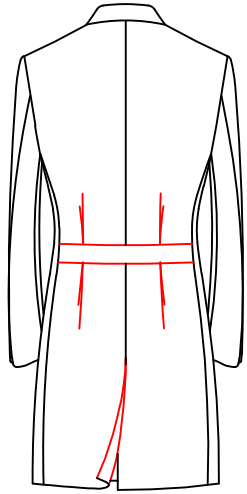

D-64X1
Single vent with
pleat and vent belt

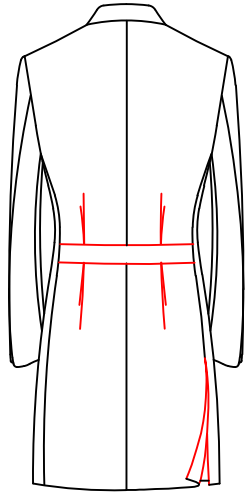

D-64X2
back with pleat, waist strap
and double vents

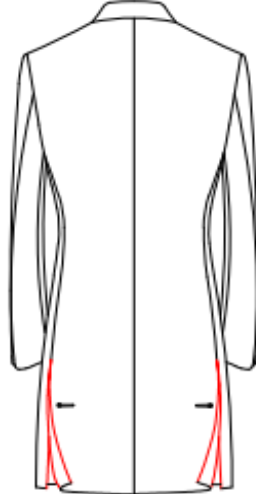

D-64XS
Side vent make with buttonhole
and button on center

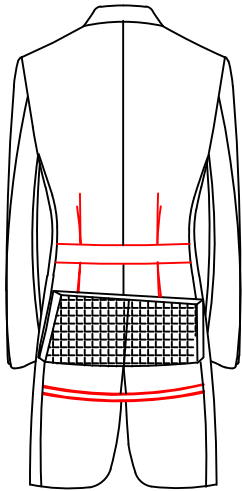

D-64X3
back with pleat, waist strap
and double vents, vent strap

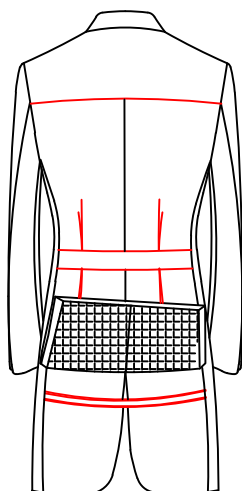

D-64X4
T split back, with pleat and
strap, double vents with vent strap

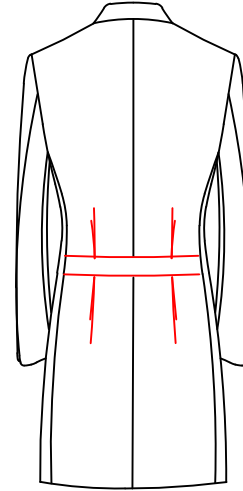

D-64XO
back with pleat,
waist strap no vent

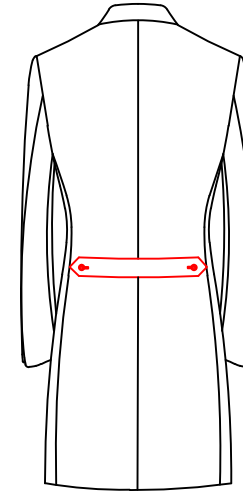

D-64X7
waistband back width 5cm,
extension on Left and right,
button and buttonhole

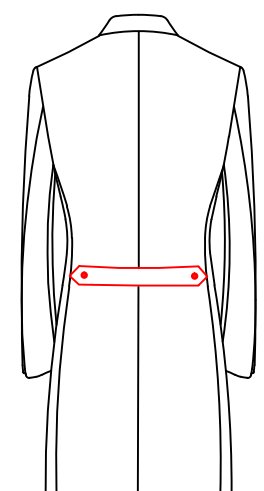

D-64X8
Waistband width 5cm,
extension on left and right,
button and buttonhole

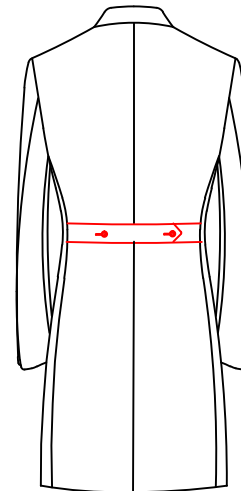

D-64X5
back belt with crossed
buttoning extender

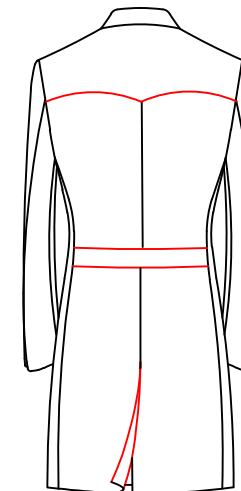

D-64Y5
Y shape split, adding waist
belt with single vent

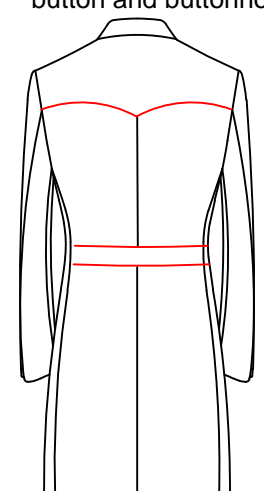

D-64Y4
Y shape split, adding waist
belt with no vent

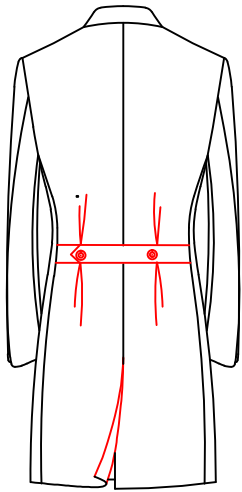

D-64X6

Removable pleat on the back, with buttoning waist tab and overlapped sward shape head, single vent on the back

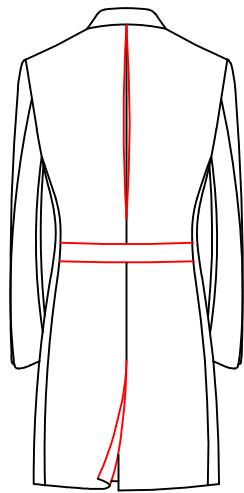

D-64V4

T split back, with pleat and strap, double vents with vent strap

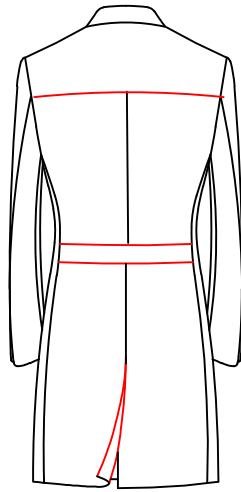

D-64H5

T split back, with waist tab, single vent

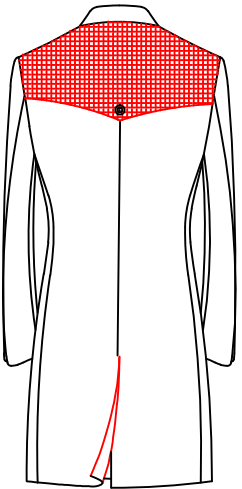

D-64NC

central vent, pointed movable gusset with button and buttonhole

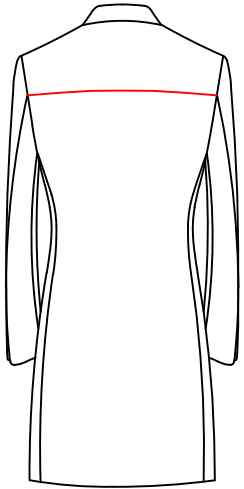

D-64TC

'y' split back, no vent

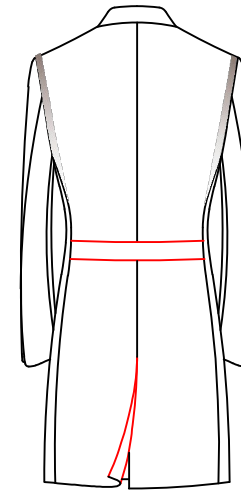

D-64M5

accordion pleats, with waist tab, single vent

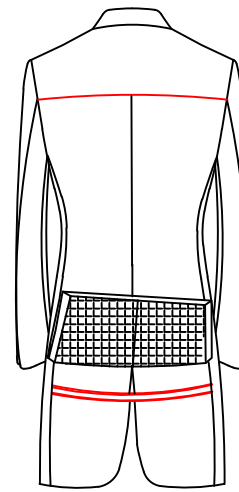

D-64T3

T split back, with double vents with vent strap

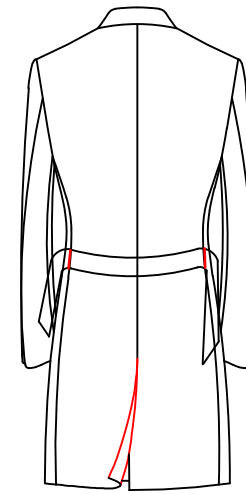

D-64NG

Single vent, with 2 thread tab on back waist position, adding waist belt same time

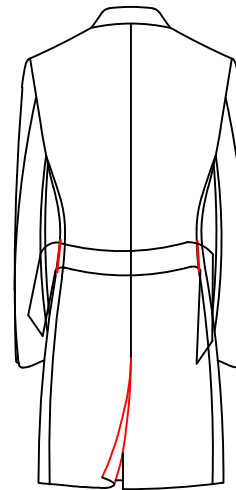

D-64ND

single vent, with pointed tab and button (except the length of vent less than 15cm)

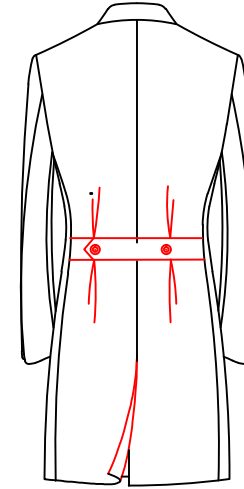

D-64XG

back with movable pleats, add overlapped extender, waist tab only with button, waist tab width 7cm, single vent

Lining and bottom style

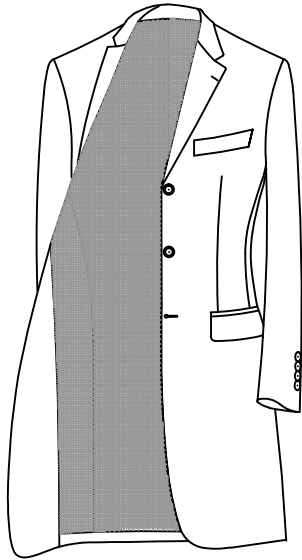

D-65C1
full lining\round bottom

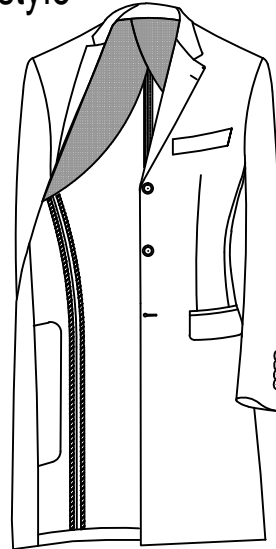

D-65U8
1/4 lining,Binding inseam,
Normal straight bottom

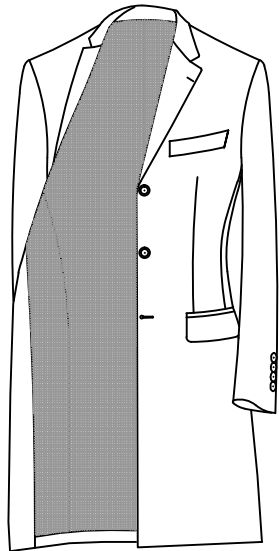

D-65C5
△ full lining\straight bottom

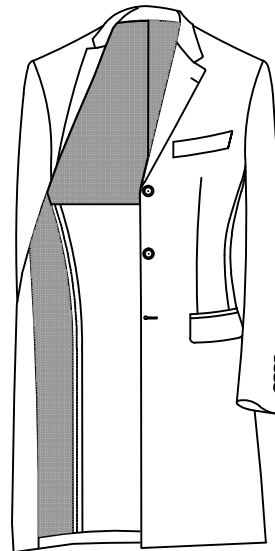

D-65M4
1/2 lining,Pick stitch on
lining inseam\Normal straight bottom

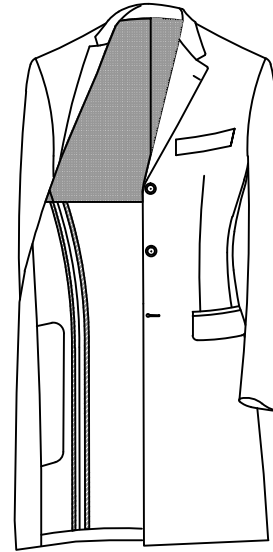

D-65R1
1/3 lining,Binding inseam,
Normal straight bottom

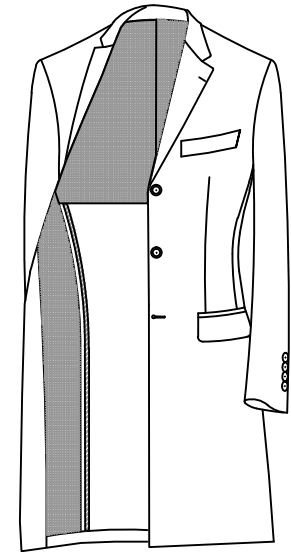

D-65P3
1/2 lining,Binding inseam,
Normal straight bottom

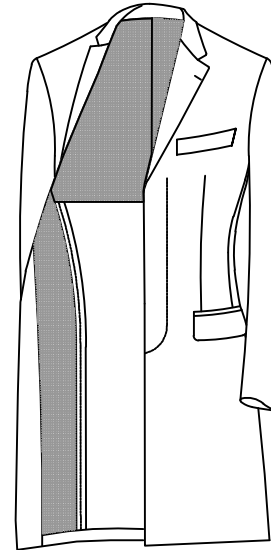

D-65M6
1/2lining,pick stitching on
lining inseam,binding placket
with square bottom

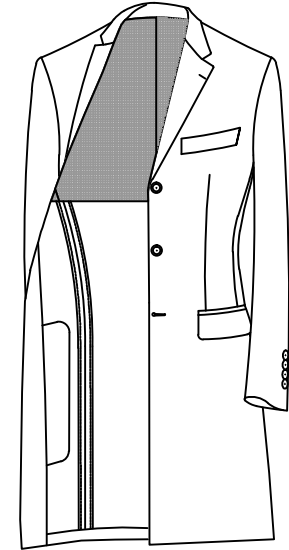

D-65T2
1/3 lining,Pick stitch on
lining inseam\Normal straight bottom

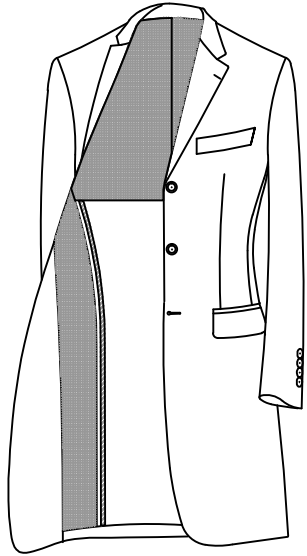

D-65M8

1/2 lining, Binding inseam,
Normal round bottom

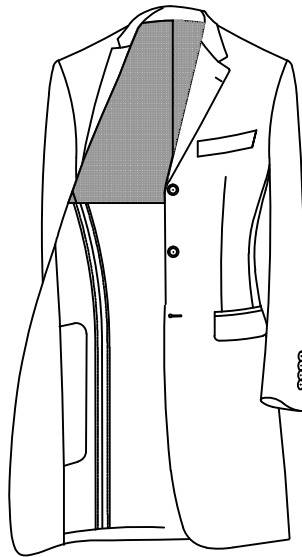

D-65P7

1/3 lining, Pick stitch on lining
inseam, Normal round bottom

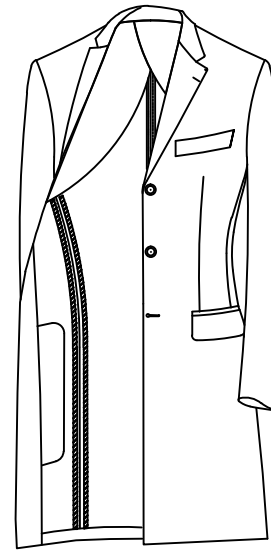

D-65V9

No lining (having sleeve lining)
with pipings straight bottom

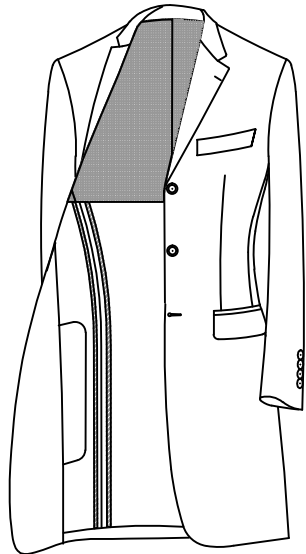

D-65T6

1/3 lining, Binding inseam,
Normal round bottom

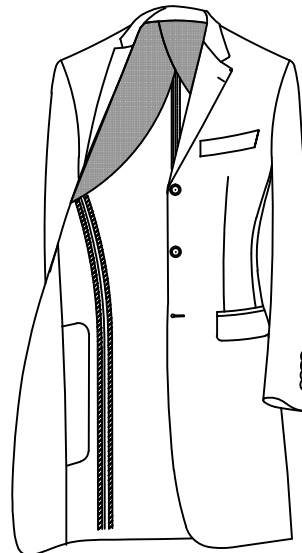

D-65U4

1/4 lining, Binding inseam,
Normal round bottom

Inner facing

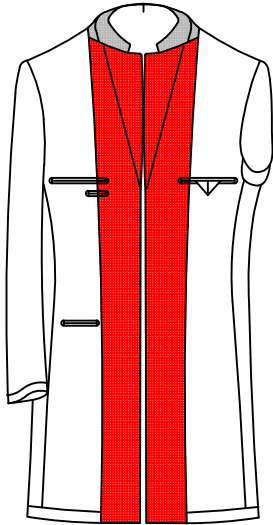

△ D-6701

Inner facing A

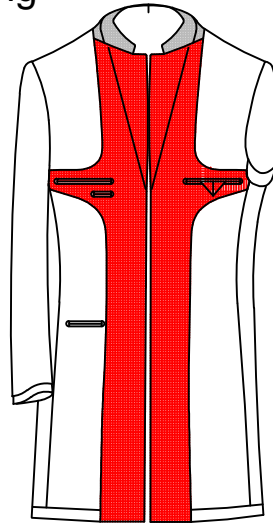

D-6702

Inner facing B

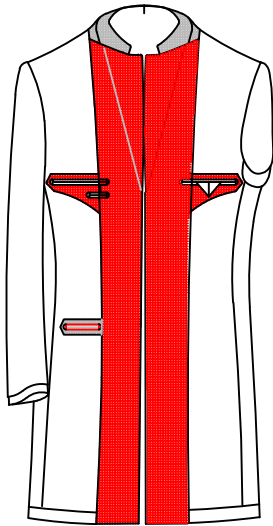

D-6703

Inner facing C

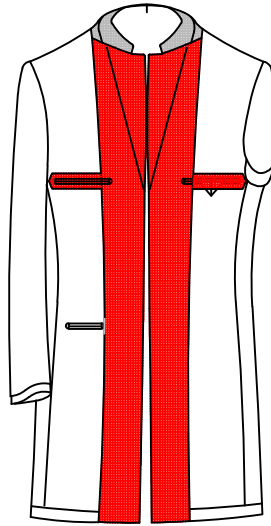

D-6705

Inner facing E

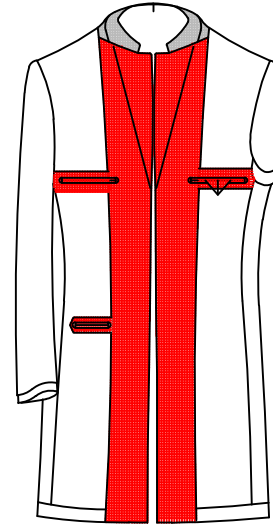

D-6704

inner facing D

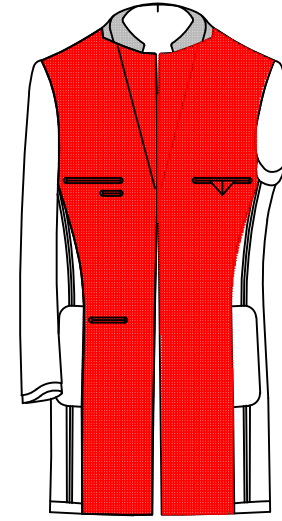

D-6706

full face

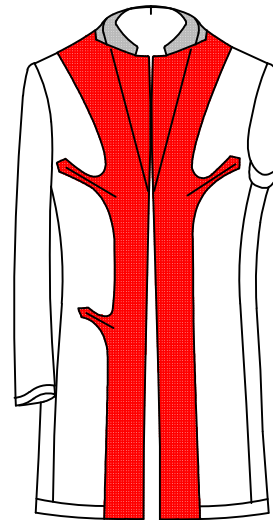

D-6707

Slant facing, angle 45

Inner facing

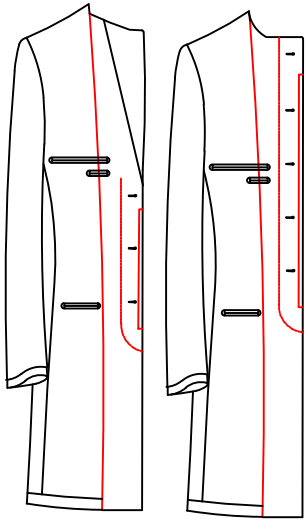

D-6130
Inner facing A
with hidden placket

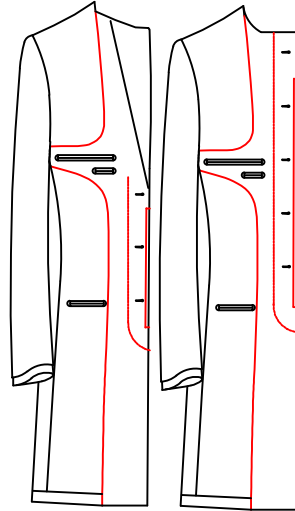

D-6131
Inner facing B
with hidden placket

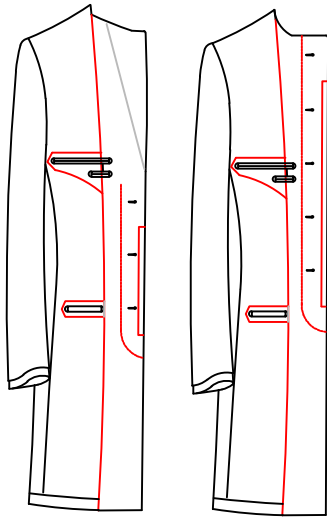

D-6132
Inner facing C with hidden placket

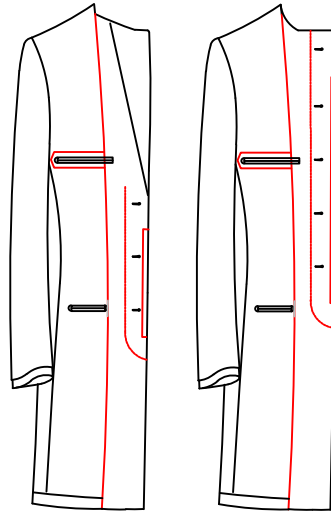

D-6134
Inner facing E with hidden placket

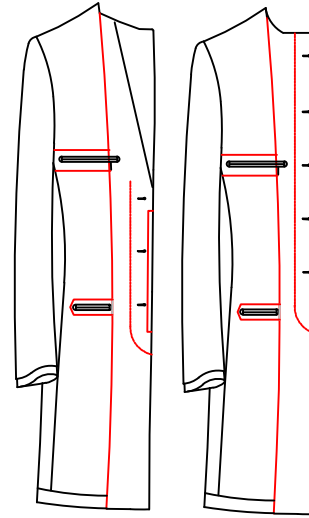

D-6133
Inner facing D
with hidden placket

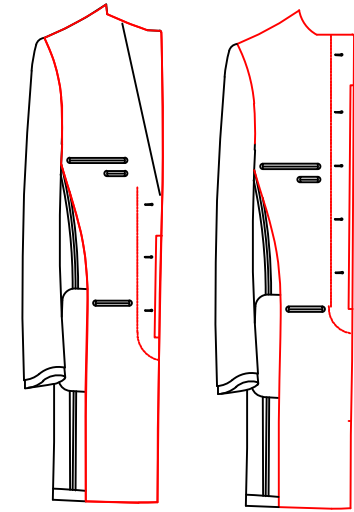

D-6135
Inner facing F
(only 1/3 and 1/4 or without lining can choose,
all buttons in the hidden placket)

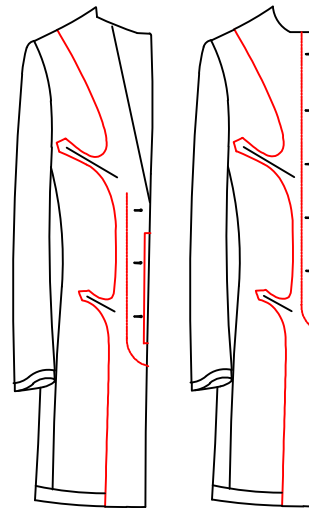

D-6136
45 angle slanted inner facing, all buttons in the hidden placket

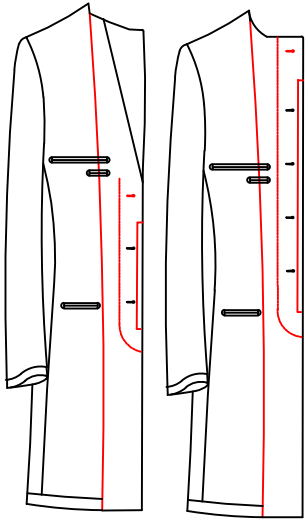

D-6139

Inner facing A, one clear button,
the rest hidden placket

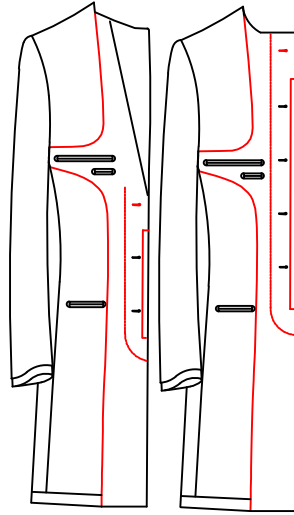

D-6140

Inner facing B, one clear button
,the rest hidden placket

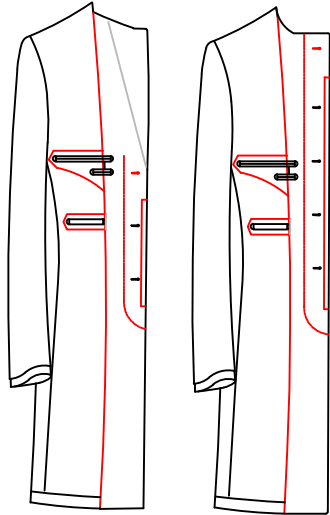

D-6141

Inner facing C, one clear button,
the rest hidden placket

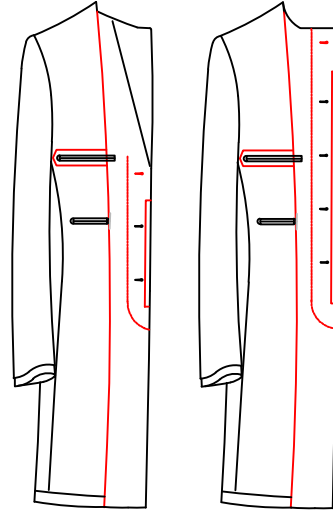

D-6142

Inner facing D, one clear button,
the rest hidden placket

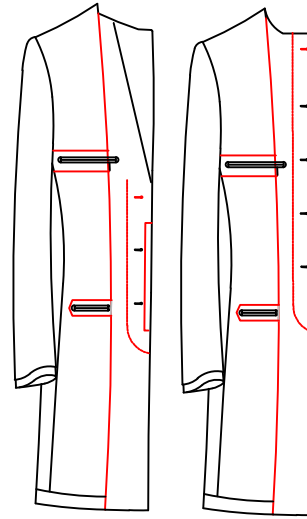

D-6143

Inner facing E, one clear button,
the rest hidden placket

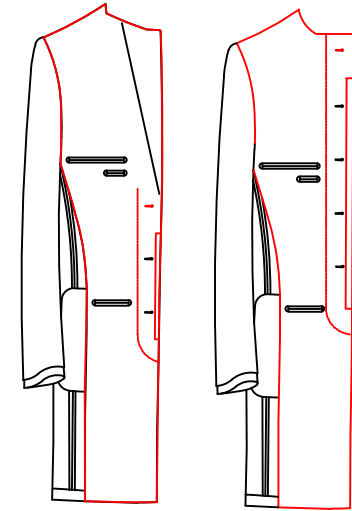

D-6144

Inner facing F
only 1/3 and 1/4 or without lining can choose),
one clear button, the rest hidden placket

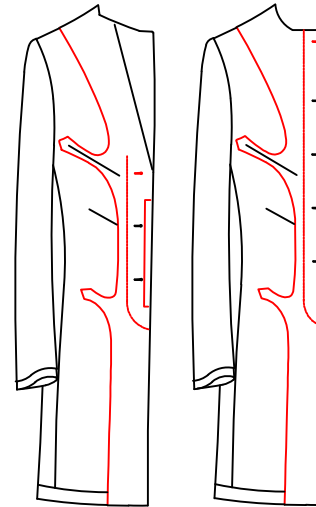

D-6145

45 angle slanted inner facing, one clear button, the rest hidden placket

Inner pic stitch

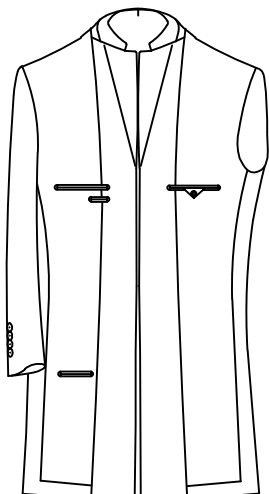

D-6850

Right waist part embroidery,
48cm vertical down from
right neck shoulder point:No

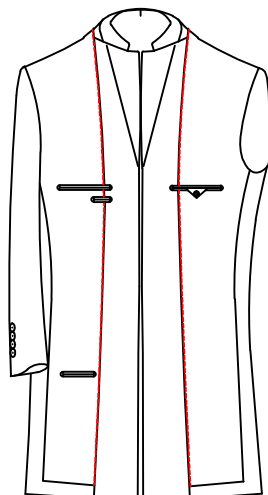

D-6851



Right waist part embroidery,
48cm vertical down from right neck
shoulder point:With inner pic stitch

Inner pic stitch collar

- △D-685A inner stitching thread color:Inner pic stitch color :match fabric
- D-685L inner stitching thread color:Inner pic stitch match lining
- D-685T inner pic stitch collar:Inner pic stitch--customer appointed

Facing piping style

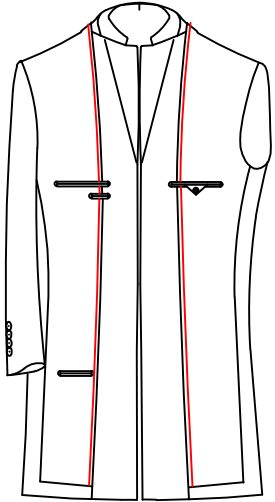

D-6852

placket piping

D-6853 piping of inner facing
customer appointed fabric

D-6854 piping of inner facing
on the back of customer
appointed fabric

△ D-6855 no piping in facing

Piping color

- D-685D Piping lining mach fabric
- △ D-685E Piping lining mach Lining
- D-685F Piping color customer appointed
- D-685G Piping-the opposite of customer appointed

Seam Style

D-658A Lap seam for shoulder seam, back center seam,
back sideseam, sleeve inside and outside seam

D-658B Back center seam,back side seam,Lap Seam on side panel

Pic stitch style

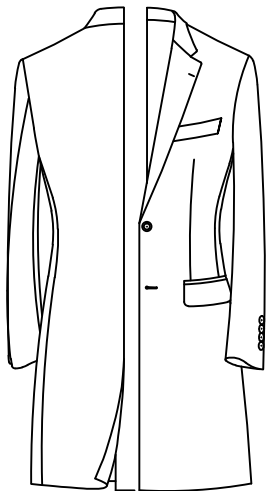

D-6570

no pic stitch

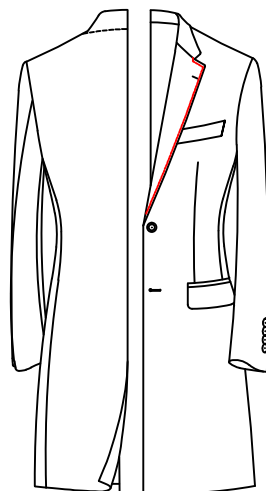

D-658D

0.3cm pic stitch on lapel only

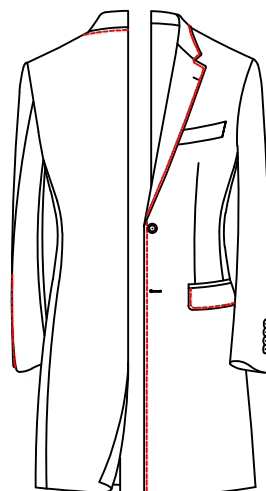

D-6571

△ front, collar, pocket flap,
chest pocket 0.3 top stitching

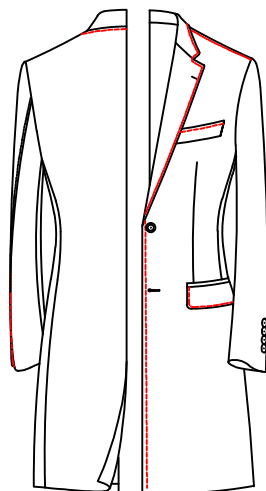

D-6585

0.3cm narrow pick stitch on front lapel
collar,pocket flap,chest pocket,
sleeve outseam,shouder seam,sleeve slit edge

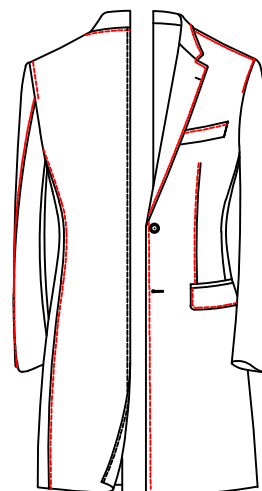

D-6572

0.3cm narrow pic stitch on all edges

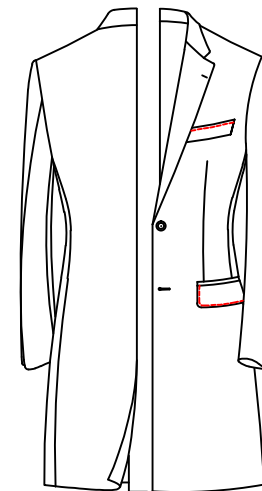

D-6573

0.3cm outside narrow pic
stitch for chest pocket and flaps

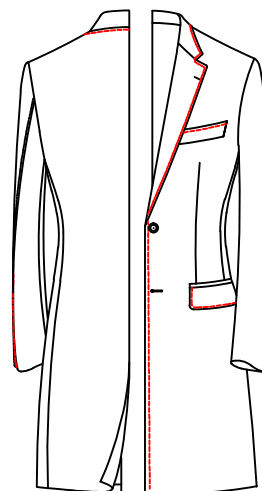

D-6584

0.3cm narrow pick stitch on front lapel,
collar,pocket flap,chest pocket,sleeve
outseam,sleeve slit edge

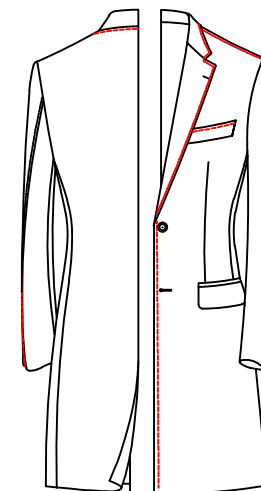

D-6598

0.3cm narrow pick stitch on front (including lapel)
collar,chest pocket,sleeve outseam,shoulder seam,
sleeve slit

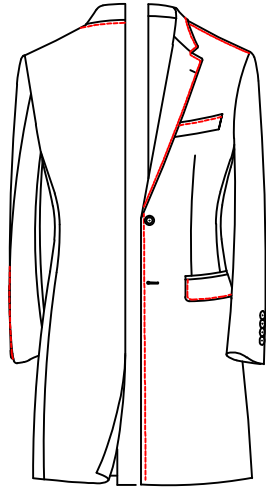

D-6586

0.3cm narrow pick stitch on front lapel, collar, pocket flap, chest pocket, shoulder seam, sleeve slit edge

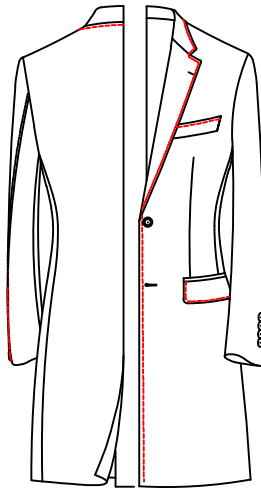
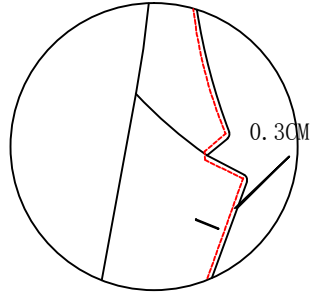

D-657E

0.3cm narrow pick stitch on front lapel collar, pocket flap, chest pocket sleeve slit edge

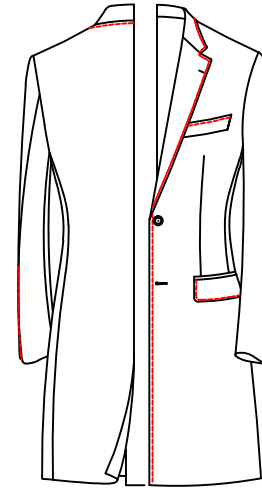

D-6576

0.8cm wide pic stitch on front collar, flap, breast pocket and sleeve vent

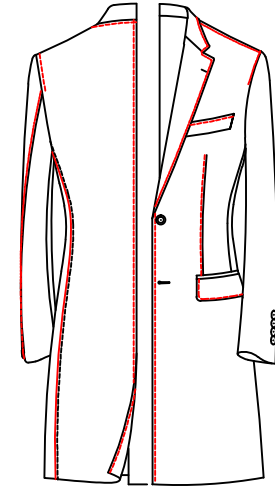

D-6577

0.8cm wide pic stitch on all seam

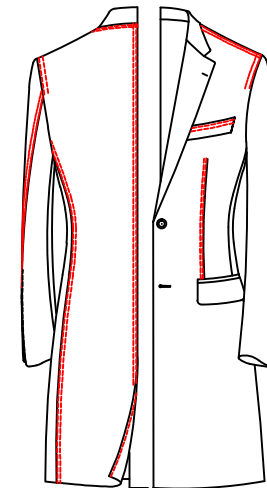

D-657D

0.3*0.8cm double pick stitch on all edges

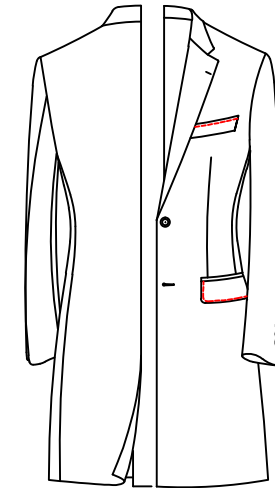

D-6578

0.8cm outside wide pic stitch for chest pocket and flaps

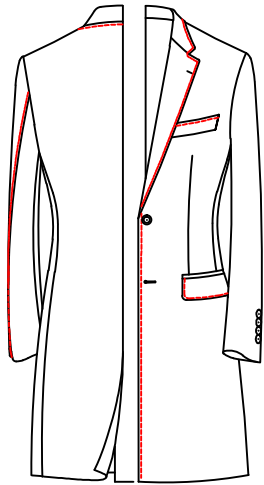

D-6587

0.8cm narrow pick stitch on front lapel, collar, pocket flap, chest pocket, sleeve outseam, sleeve slit edge

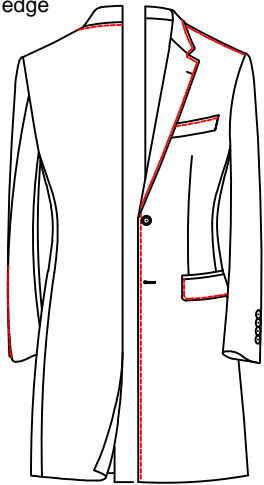

D-6589

front, collar, pocket flap, chest pocket, shoulder, sleeve slit 0.8 stitching

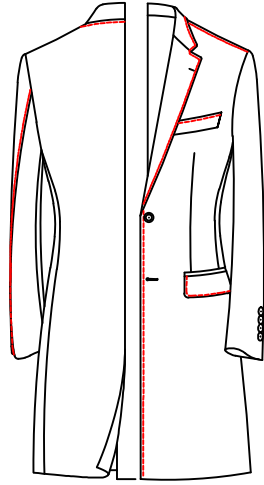

D-6588

0.8cm narrow pick stitch on front lapel, collar, pocket flap, chest pocket, sleeve outseam, shoulder seam, sleeve slit edge

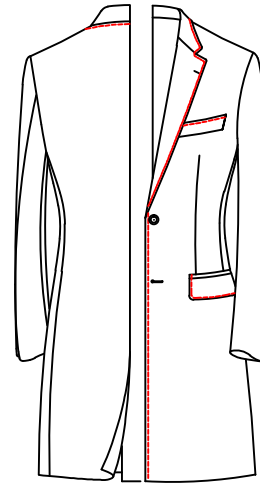
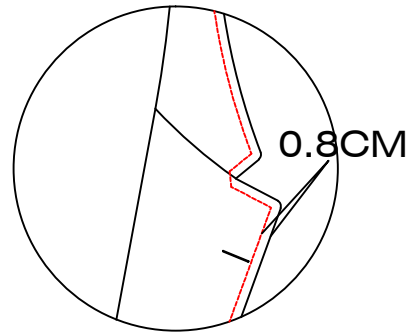

D-6580

front, collar, pocket flap, chest pocket 0.8 top stitching

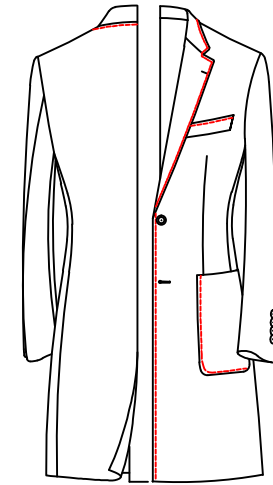

D-658C

front, collar, pocket flap, chest pocket 0.8 top stitching

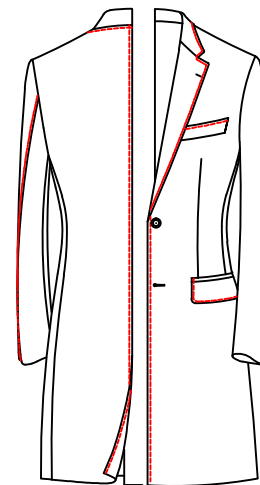

D-6581

front, collar, pocket flap, chest pocket, sleeve slit, back center 0.8 stitching

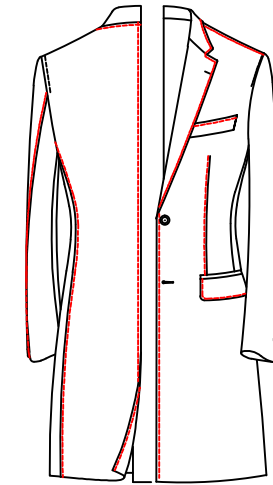

D-6582

seam allowance 0.8cm top stitch

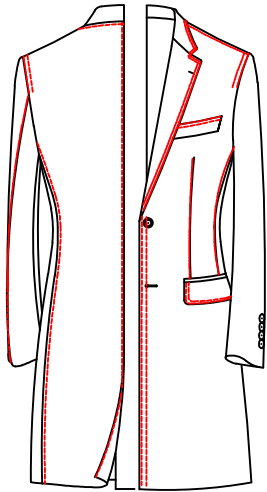

D-6581

front, collar, pocket flap, chest pocket,
sleeve slit, back center 0.8 stitching

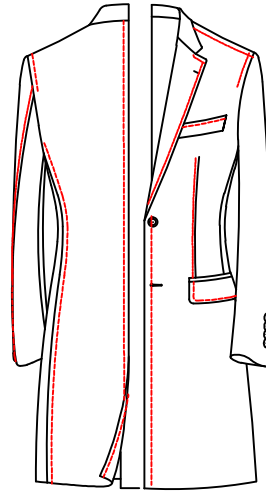

D-659G

Only collar without stitching,
front (include lapel), pocket flap,
chest pocket, chest dart, sleeve outside seam,
sleeve vent, back side and center seams,
shoulder seam, front and back
arm hole with 1.5cm stitching

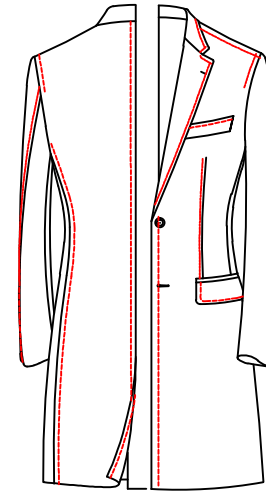

D-659G

Only collar without stitching,
front (include lapel), pocket flap,
chest pocket, chest dart, sleeve outside seam,
sleeve vent, back side and center seams,
shoulder seam, front and back arm hole with 1.5cm stitching

Shoulder seam outside pic stitch/top stitch

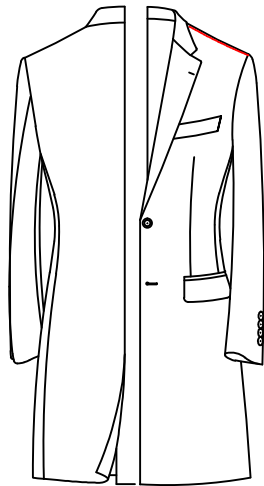

D-6575
0.3cm pic stitch
on shoulder seam

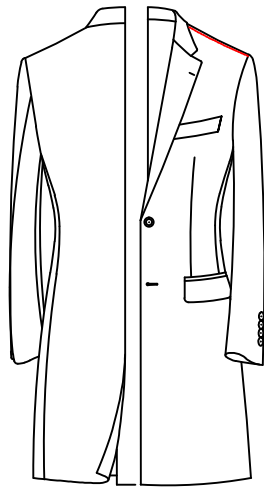

C-6583
0.8cm top stitch
on shoulder seam

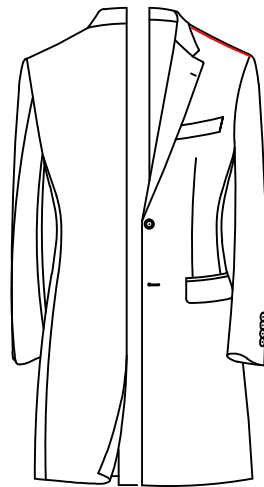

D-6592
0.3cm wide pic
stitch on shoulder seam

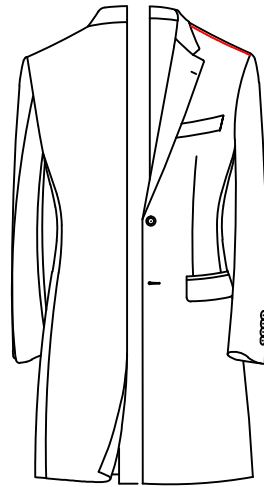

D-6596
0.8cm wide pic
stitch on shoulder seam

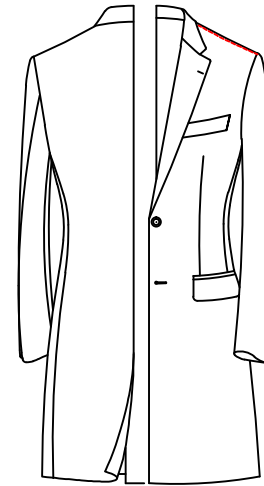

D-6593
Shoulder seam with
0.3cm narrow top stitch

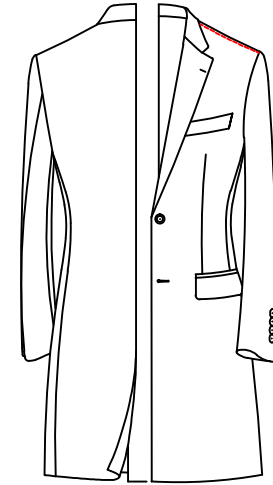

D-6591
Shoulder seam with 0.8cm
outside wide top stitch

pick stitch/top stitch styles on forepart of the armhole

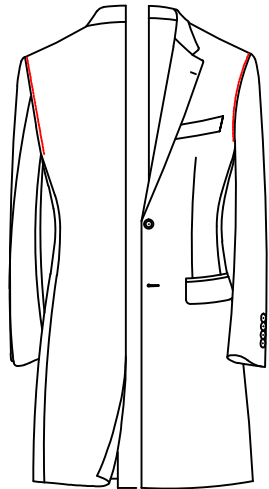

D-6608

pick stitch/top stitch styles on forepart of the armhole:the front and behind of the armhole 0.3cm narrow pick stitch

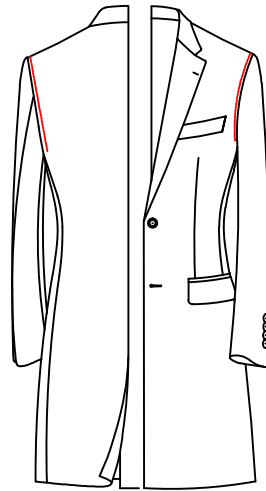

D-65Q7

pick stitch/top stitch styles on forepart of the armhole:the front and behind of the armhole 0.8cm wide pick stitch

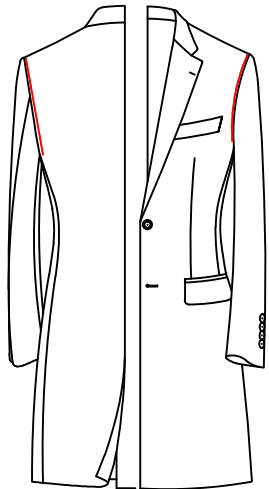

D-65Q8

0.3cm top stitch on both forepart and back side of the armhole

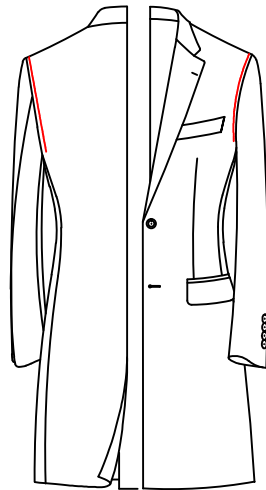

D-65Q9

0.8cm wide top stitch on both forepart and back side of the armhole

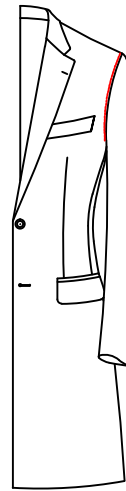

D-65Q1

0.3cm narrow pick stitch on forepart of the armhole

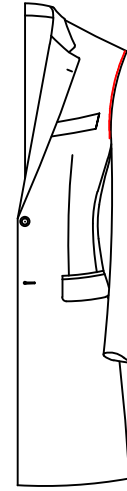

D-65Q2

big stitch/0.3cm narrow pick stitch on forepart of the armhole

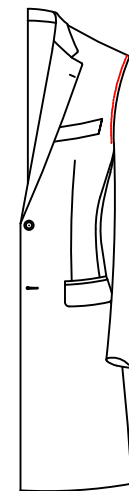

D-65Q3

0.8cm wide pick stitch on forepart of the armhole

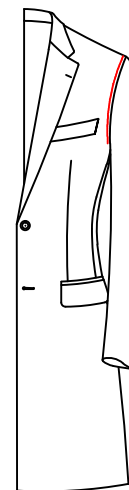

D-65Q4

big stitch/0.8cm pick stitch on forepart of the armhole

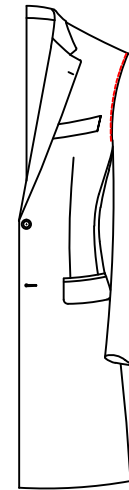

D-65Q5

0.3cm narrow top stitch on forepart of the armhole

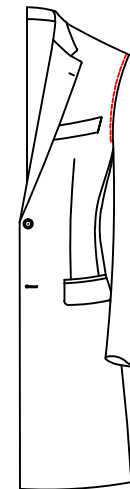

D-65Q6

0.8cm wide top stitch on forepart of the armhole

pick stitch\top stitch styles on forepart of the armhole

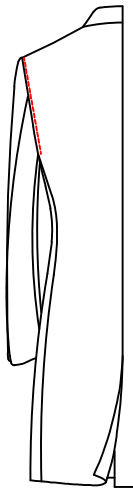

D-65H1

0.3cm narrow pick stitch on back side of armhole



D-65H2

big stitch /0.3cm pick stitch on back side of armhole,



D-65H3

0.3cm wide pick stitch on back side of armhole

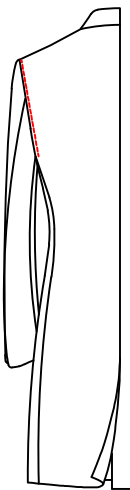

D-65H4

0.3cm narrow top stitch on back side of armhole

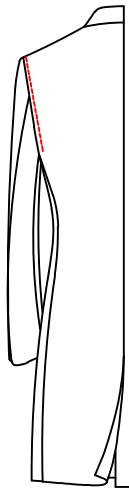

D-65H5

0.3cm wide top stitch on back side of armhole

top stitching \ Exterior pic stitch color

△ D-657A-match fabric

D-657T-Pic stitching--customer appointed color

Pic stitch on lapel and front style

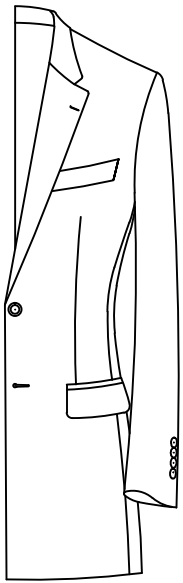

D-65L0

collar, front including lapel
no pic stitch

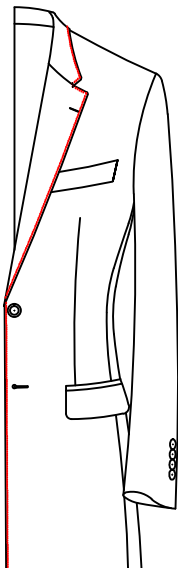

D-65L1

0.3cm pic stitching on collar,
front and lapel

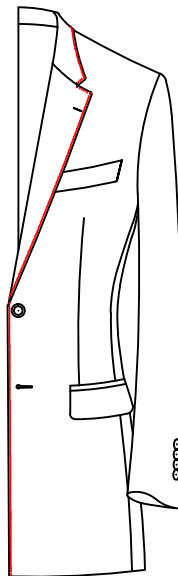

D-65L2

0.3cm pic stitching on collar,
front and lapel, big needle

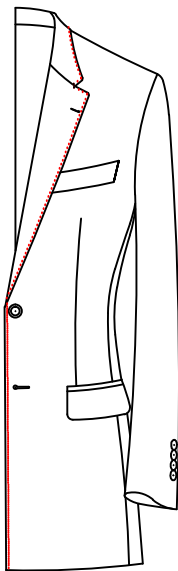

D-65L3

Collar, front (including lapel)
with 0.8cm pic stitch

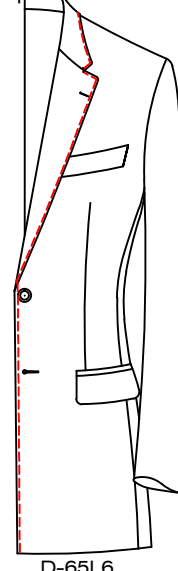

D-65L6

Collar, front (including lapel) with 0.8cm top stitch

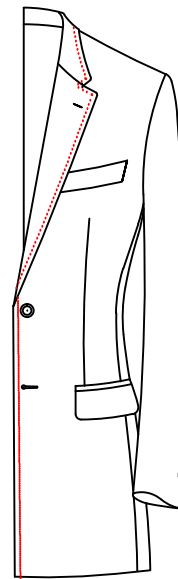

D-65L4

Collar, front (including lapel)
big needle sewing 0.8cm pic stitch

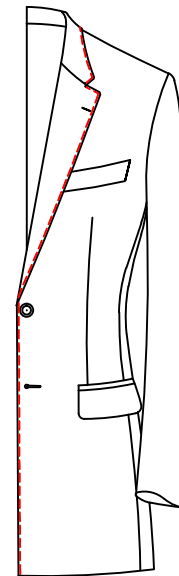

D-65L5

0.3cm top stitching on collar, front and lapel

collar\lapel\front pic stitch color

D-657U-collar, lapel and front pic stitch (top stitch)-customer appointed

Pic stitch on center back seam

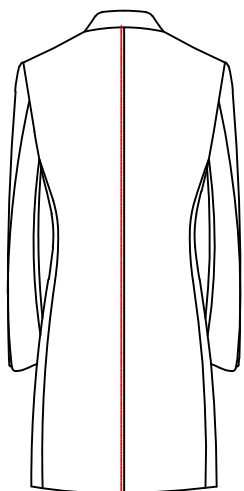

D-65Z1

0.3cm pic stitch on back center seam(to bottom)

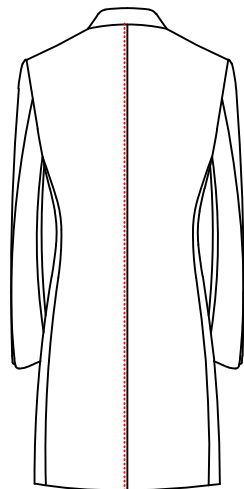

D-65Z2

Back center seam(to bottom)large
needle,0.3cm narrow pic stitch

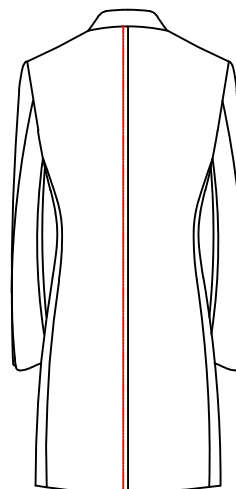

D-65Z5

0.8cm top stitch on back center seam(to bottom)

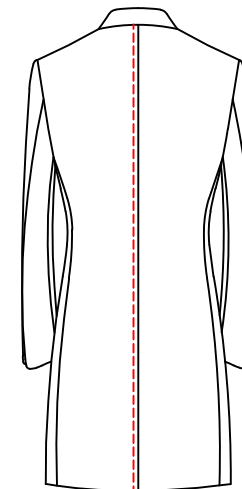

D-65Z6

Back center seam(to bottom)large
needle,0.8cm wide pic stitch

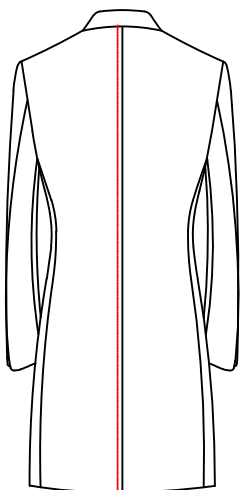

D-65Z3

0.8cm pic stitch on back center seam(to bottom)

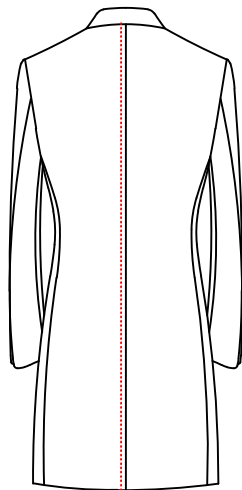

D-65Z4

Back center seam(to bottom)0.3cm top stitch

Pic stitching/top stich option on side seam

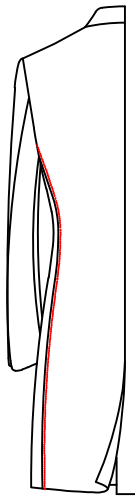

D-65W1
back inseam(to bottom)
0.3cm pic stitching

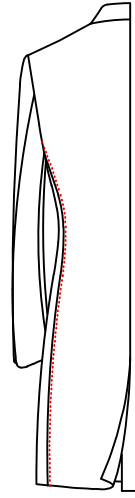

D-65W2
Back side seam(to bottom)
large needle,0.3cm narrow
pic stitching

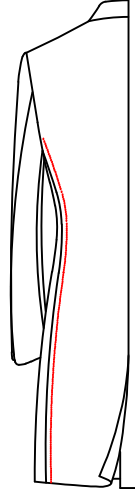

D-65W3
back inseam(to bottom)
0.8cm wide pic stitching

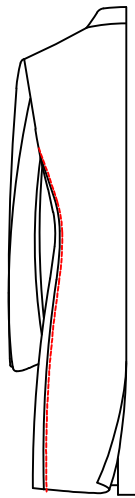

D-65W4
Back side seam(to bottom)
0.3cm narrow pic stitching

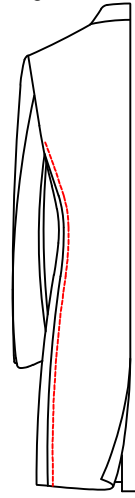

D-65W5
Back side seam(to bottom)
0.8cm wide pic stitching

Pic stitch on sleeve outseam

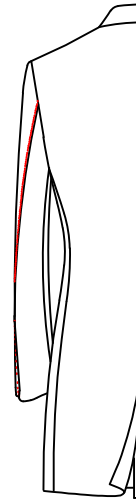

D-6574
Narrow pick stitch
0.3cm on sleeve
outseam(to stuff)

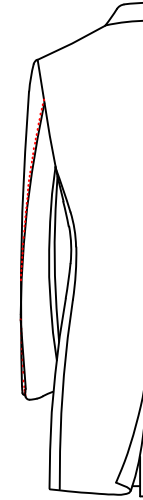

D-6594
Narrow exterior pic
stitch 0.3cm on sleeve
outseam (to cuff)

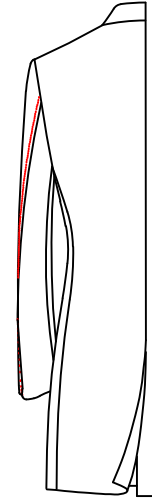

D-6579
Wide pick stitch 0.8cm
on sleeve outseam(to stuff)

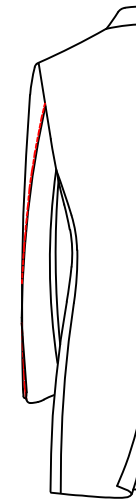

D-6595
Narrow Top stitch
0.3cm on Sleeve
Outseam(to stuff)

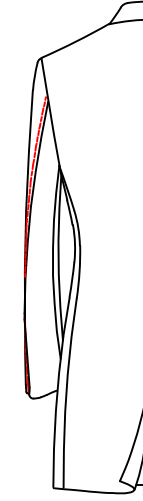

D-6590
wide top stitch 0.8cm
on sleeve outseam(to stuff)

Pic stitch on breast pocket

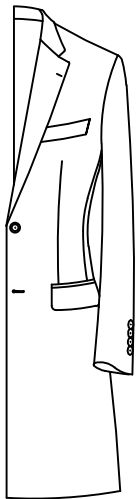

D-659A
no outer pic stitch
on breast pocket

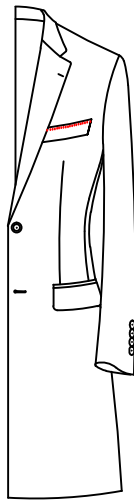

D-6597
0.3cm pic stitch
on breast pocket

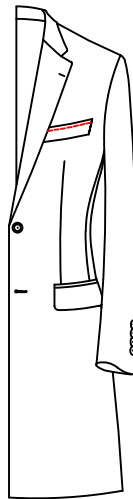

D-659B
0.8cm wide top
stitch on breast pocket

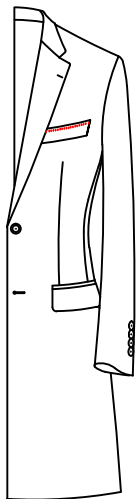

D-659C
0.8cm wide pic stitch
on breast pocket

Pic stitch on front dart

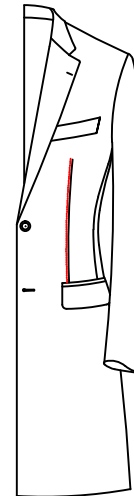

D-65S1
0.3m pick stitch
on front chest dart

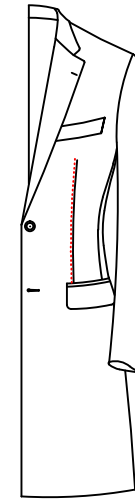

D-65S2
front dart big
0.3 pic stitch

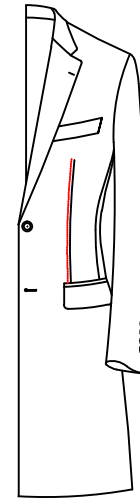

D-65S3
0.8cm pick stitch
on front chest dart

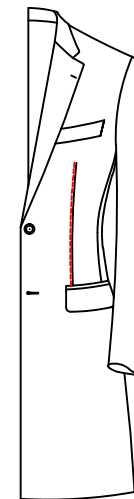

D-65S4
front dart 0.3
pic stitch

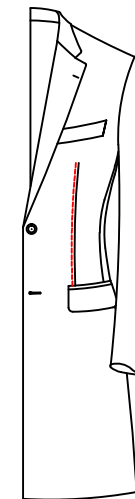

D-65S5
front dart 0.8
pic stitch

Pocket flap outside pick stitch/top stitch

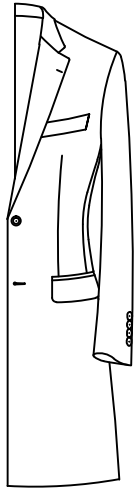

D-65D0
Pocket flap
no pic stitch

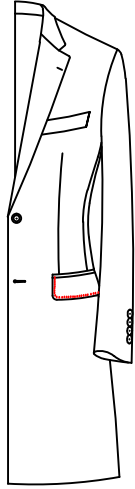

D-65D1
△ Pocket flap
0.15cm pic stitch

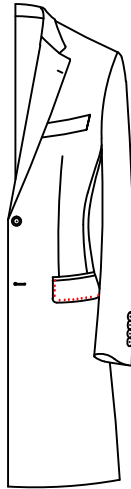

D-65D2
Pocket flap rough
stitch, 0.3cm pic stitch

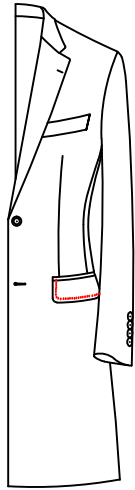

D-65D3
Pocket flap
0.8cm pic stitch

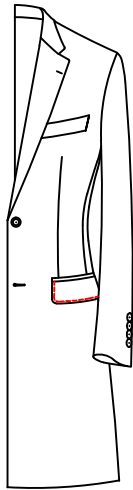

D-65D4
Pocket flap
0.3cm top stitch

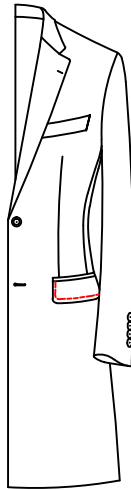

D-65D5
Pocket flap
0.8cm top stitch

Sleeve slit outside pick stitch/top stitch

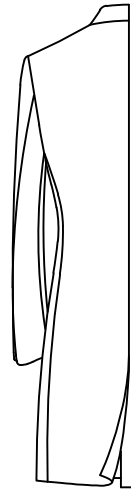

D-65X0
Sleeve slit without
external pick stitch

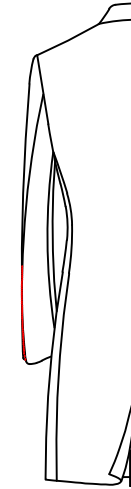

D-65X1
△ Sleeve slit 0.3cm narrow
outside pick stitch

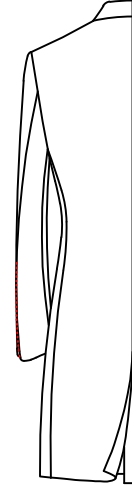

D-65X2
Sleeve big stitch size,
0.3cm narrow pick stitch

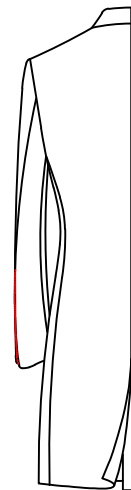

D-65X3
Sleeve slit 0.8cm
pick stitch

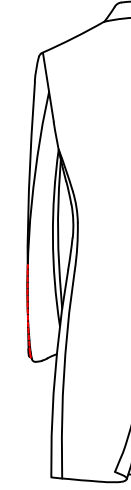

D-65X4
Sleeve slit 0.3cm
narrow top stitch

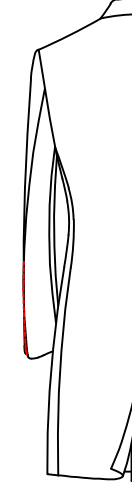

D-65X5
Sleeve slit 0.8cm
wide top stitch

Pic stitching/top stich option on back vent

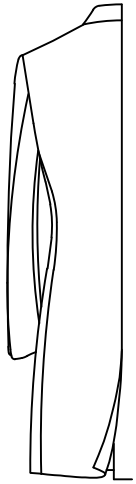

D-65K0
No pic stitch
on back vent

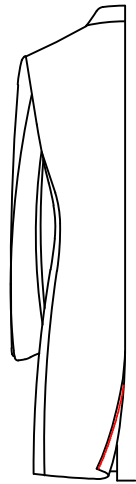

D-65K1
△ Back vent 0.3cm
narrow pic stitching

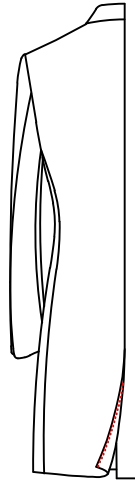

D-65K2
Back vent Large needle,
0.3cm narrow pic stitch

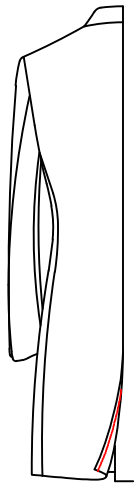

D-65K3
0.8cm pic stitch on back vent

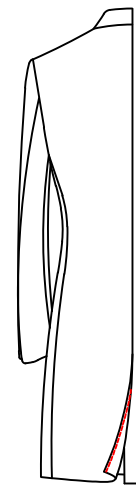

D-65K4
Back vent 0.3cm
narrow top stitch

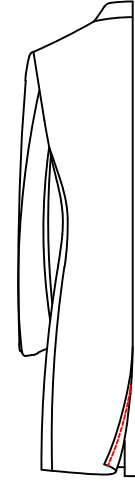

D-65K5
Back vent 0.8cm
wide top stitch

Pic stitching/top stich option on back vent

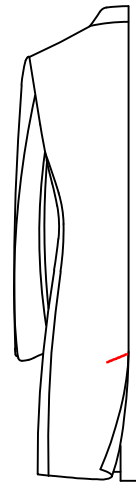

D-65K7
Pic stitch on
top of vent(s)

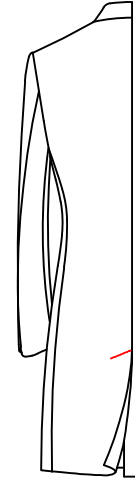

D-65K8
Top stitch on
top of vent(s)

Epaulet

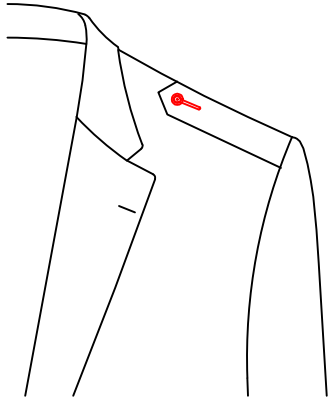

D-660B

Point epaulet with button and rounded buttonhole

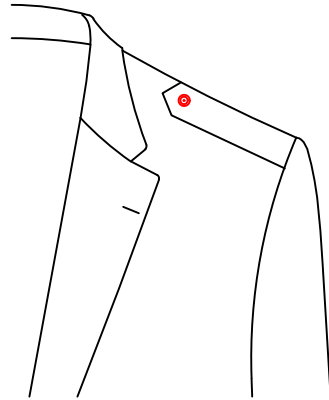

D-660D

Pointed epaulet with button

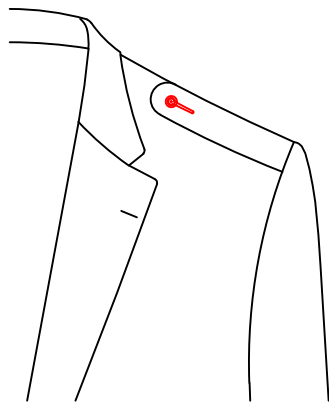

D-660E

Rounded epaulet with button and rounded buttonhole

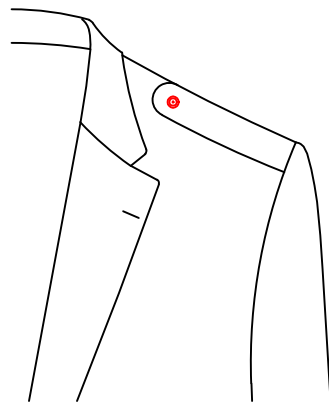

D-660F

Rounded epaulet buttonhole

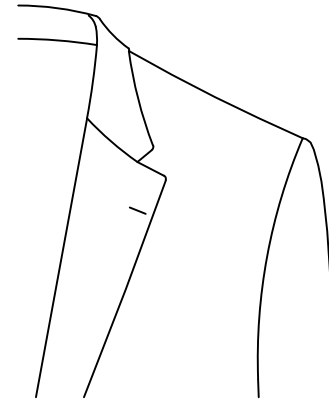

D-6X12

No epaulet

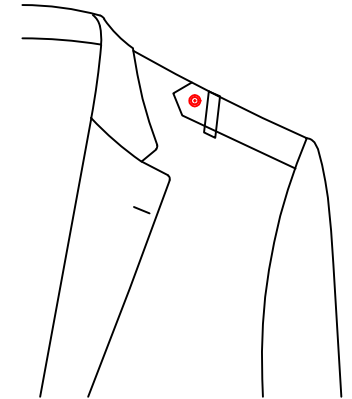

D-660G

Pointed epaulet with rounded button, buttonhole and belt loop

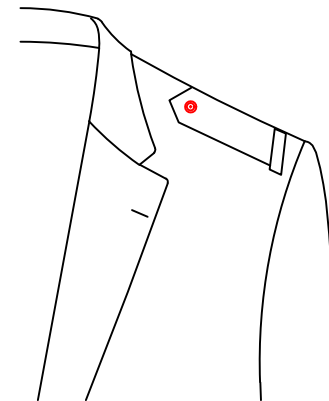

D-660Q

Pointed epaulet with rounded button and buttonhole, and beltloop 2.5cm from belt loop to armhole, and fix in the center of shoulder side seam

Elbow pad

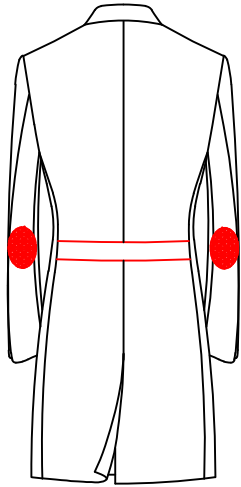

D-6609

Rounded elbow pad

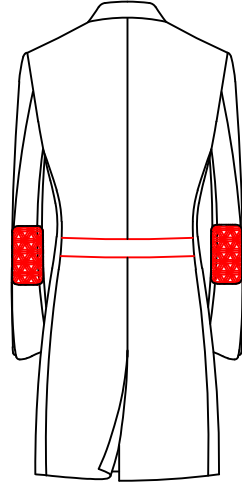

D-6610

Oval elbow pad

Elbow pad fabric

D-66A5 Customer appointed elbow pad-

D-66A6 Customer appointed elbow pad using the reverse -

Shoulder pad

D-660J No shoulder pad

D-66A6 Customer appointed shoulder pad -

Small body fabric

D-670B Small body lateral cut

Shoulder patch

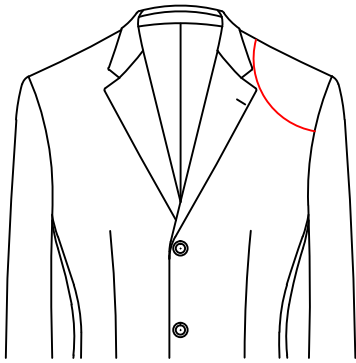

D-66Z1

Left shoulder with arch patch

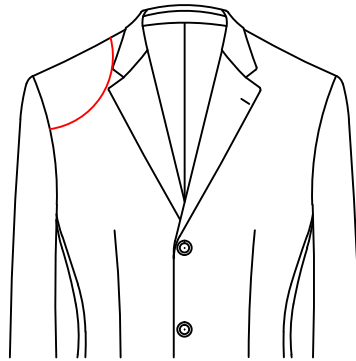

D-66Z2

Right shoulder with arch patch

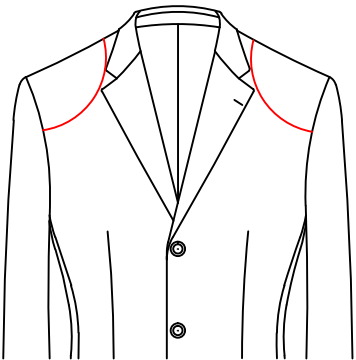

D-66Z3

Left and right shoulder with arch patch

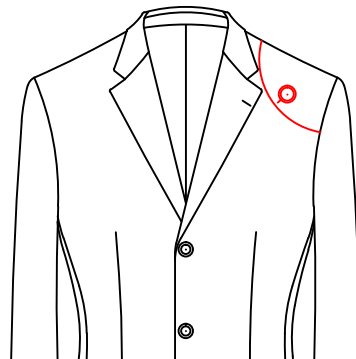

D-66Z4

Left shoulder arch patch with
button and buttonhole

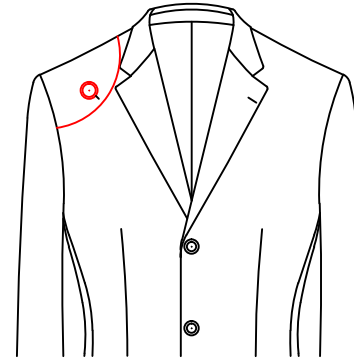

D-66Z5

Right shoulder with arch gusset
button and buttonhole

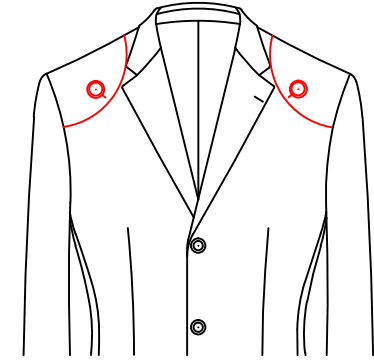

D-66Z6

Left and right arc shoulder patch
with button and buttonhole

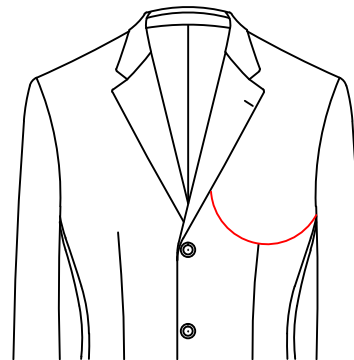

D-66Z7

Left shoulder with gun patch

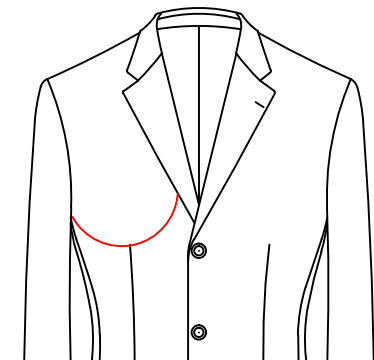

D-66Z8

Right shoulder with gun patch

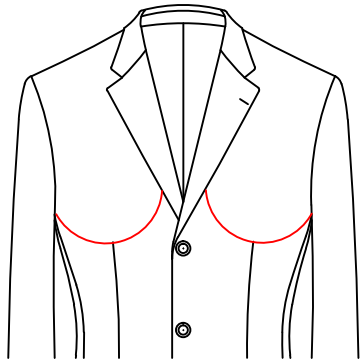

D-66Z9

Left and right shoulder pic stitch
left and right shoulder patch

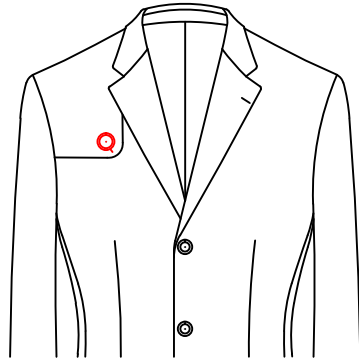

D-66Z0

The right shoulder square shape
round corner patched cloth with
buttonhole and buttons

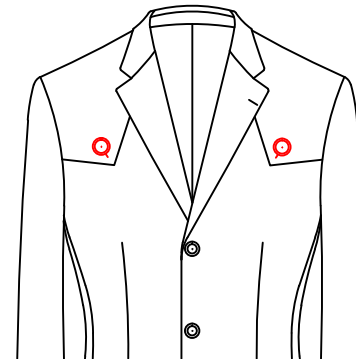

D-66ZF

Left and right shoulder
with pointed flexible patch,
button and buttonhole



D-66ZA

Left and right shoulder with pointed patch

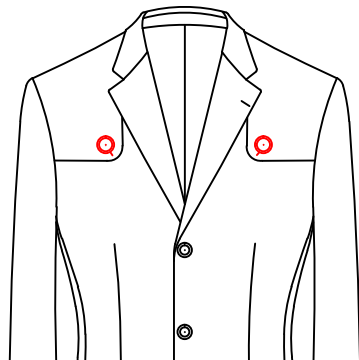

D-66ZC

Square shape round corner patch
with button&buttonhole
on both left and right shoulder

Special patch pic stitch style

- △ D-66S1 Shoulder special patch with pic stitch
- D-66S2 Shoulder special patch without pic stitch

Shoulder special patch fabric style

D-66S5 Shoulder special patch customer appointed fabric-

Lapel fabric style

- D-665Q Lapel fabric customer appointed-
- D-665M Lapel uses back side of customer appointed fabric-

Sleeve slit style

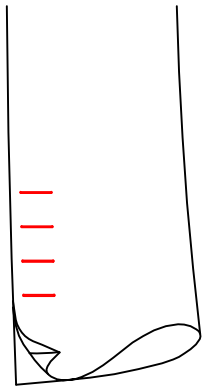

D-6611
△ Normal sleeve slit, normal buttonholes

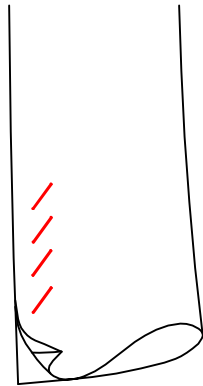

D-661C
Normal sleeve slit, normal slanted buttonhole

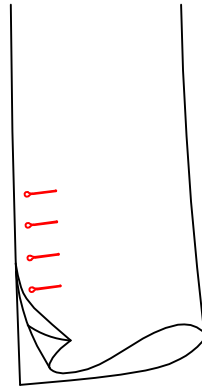

D-6612
Real slit, real buttonholes

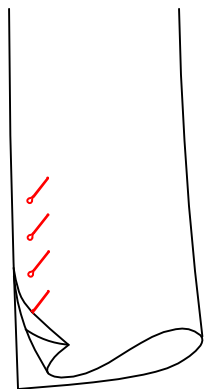

D-661D
Real sleeve slit real slanted buttonhol

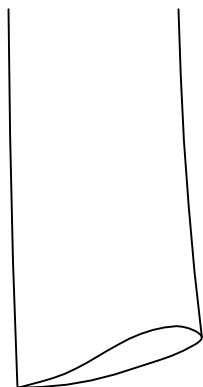

D-6613
No sleeve slit, no buttonhole

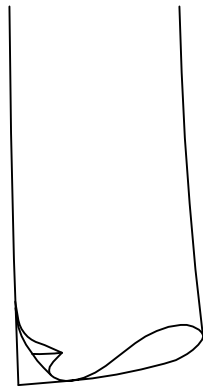

D-6614
Normal sleeve slit without button and buttonhole

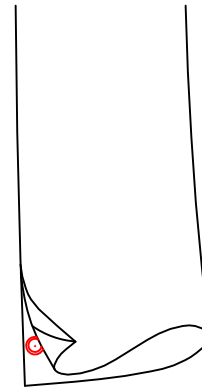

D-6615
Real sleeve slit without button and buttonhole

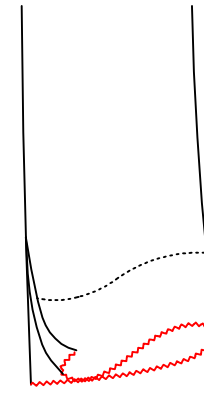

D-6616
Real sleeve slit, unfinished cuff, without button and buttonhole

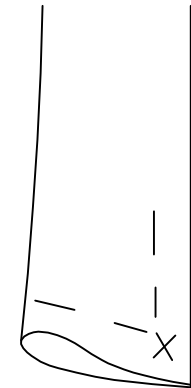

D-661F
Normal sleeve slit without button and buttonhole/decorating hand stitch fixed on cuff

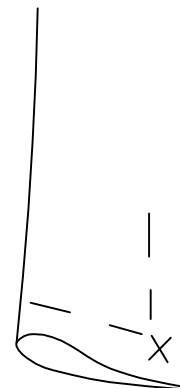

D-661N
Real sleeve slit, without button and buttonhole, temporary fix by hand

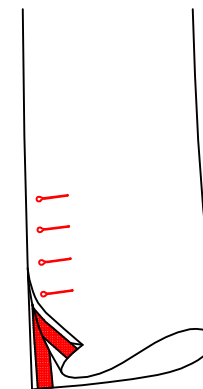

D-66X6
Real sleeve slit with double-faced sleeve vent and real buttonhole

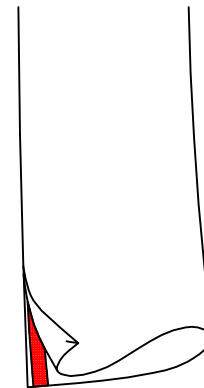

D-662H
Real sleeve slit with single-faced sleeve vent and no buttonhole

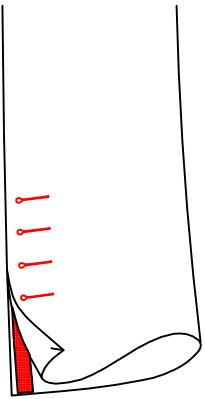

D-66X7
Real sleeve slit, real
buttonhole with one
side sleeve vent

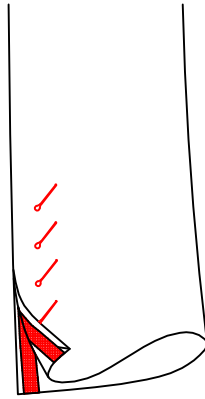

D-66X8
Real sleeve slit, real
slant buttonhole with
double-faced sleeve
vent

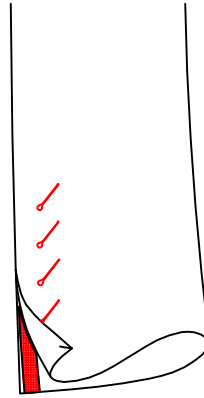

D-66X9
Real sleeve slit, real
slant buttonhole, with
single-faced sleeve
vent

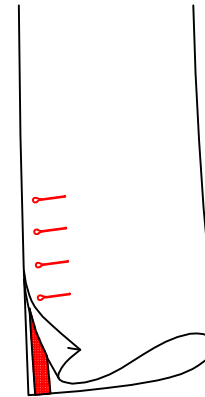

D-6964
Real sleeve slit, real
buttonhole with customer
appoint single-faced
finished sleeve vent-

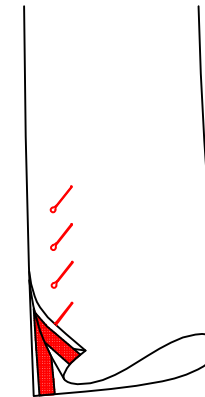

D-6965
Real sleeve slit, real
buttonhole with customer
appoint single-faced
finished sleeve vent-

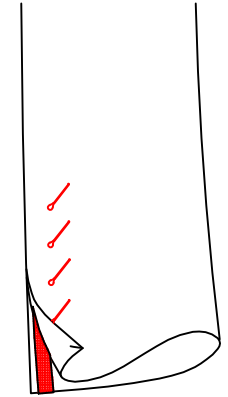

D-6966
Real sleeve slit, real
slant buttonhole with
customer appoint
single-faced finished
sleeve vent-

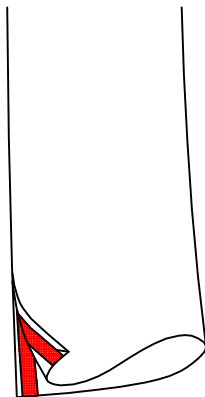

D-6961
Real sleeve slit no
buttonhole with customer
appoint double-faced
finished sleeve vent-

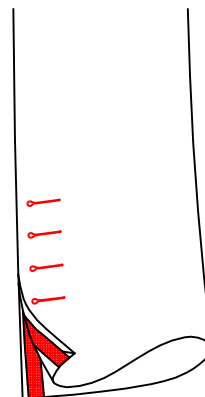

D-6962
Real sleeve slit, real
buttonhole with customer
appoint double-faced
finished sleeve vent

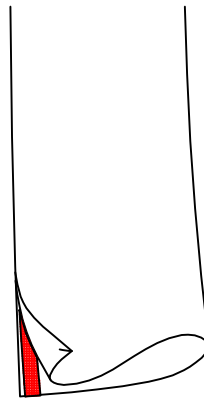

D-6963
Real sleeve slit no
buttonhole with
customer appoint
single-faced finished
sleeve vent

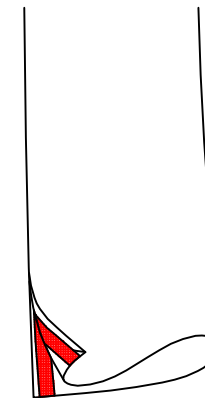

D-661R
Real sleeve slit, no
button & buttonhole,
with customer appoint
double-faced finished
sleeve vent-

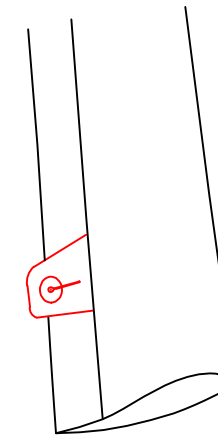

D-6617
Split sleeve, cuff with
trapezoid square tab,
button and buttonhole

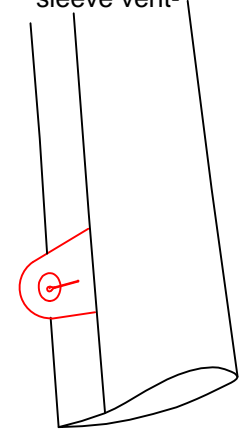

D-6618
Split sleeve, cuff with
trapezoid round tab,
button and buttonhole

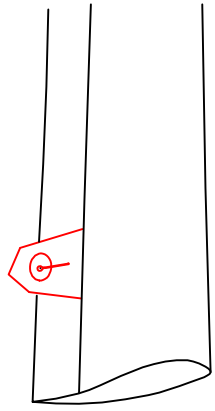

D-6620

Split sleeve, cuff with trapezoid pointed tab, button and buttonhole

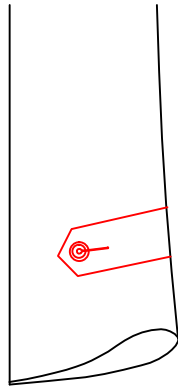

D-661G

No sleeve slit, pointed sleeve tab with button and buttonhole

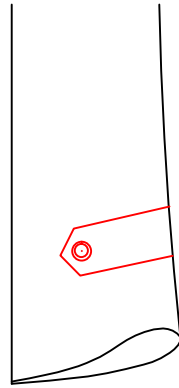

D-661H

No sleeve slit, pointed sleeve tab with button

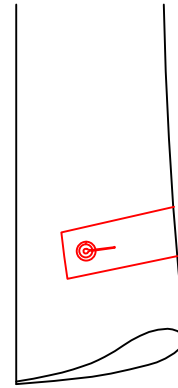

D-661J

No sleeve slit, square sleeve tab, buttonhole and button

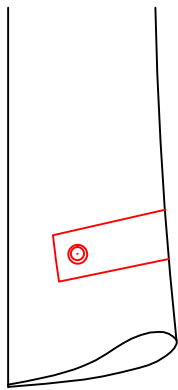

D-661K

No sleeve slit, square tap and button

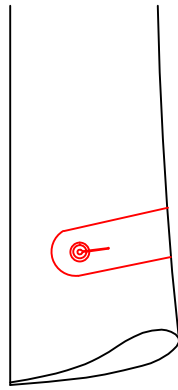

D-661L

No sleeve slit, rounded sleeve tab, buttonhole and button

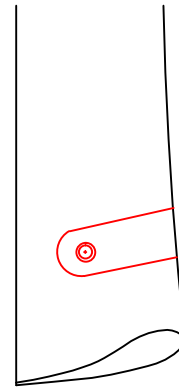

D-661M

No sleeve slit, rounded sleeve tab with button

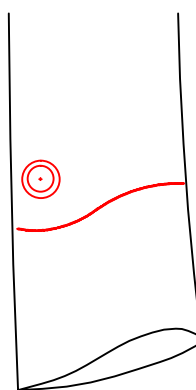

D-661Y

No sleeve slit without buttonhole, 10.2 turn up the outside of cuff with one large button

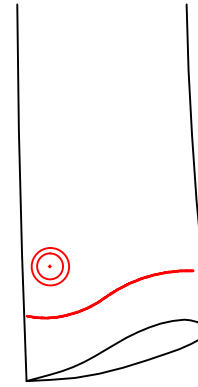

D-661W

No sleeve slit without buttonhole, 3.8 turn up the outside of cuff with one large button

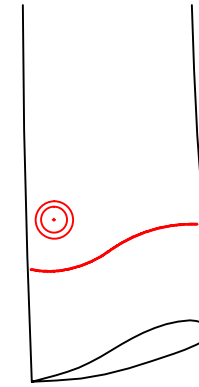

D-661X

No sleeve slit without buttonhole, 7.6 turn up the outside of cuff with one large button

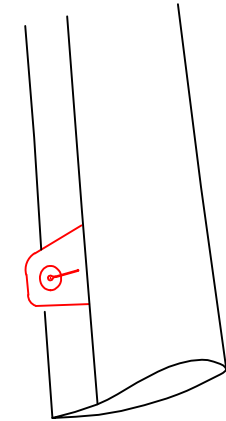

D-66B6

Split sleeve from front sleeve head, Cuff with trapezoid squared tab, buttons & buttonholes

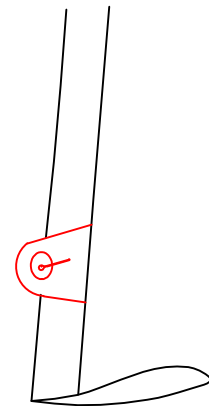

D-66B7

Split sleeve from front sleeve head, Cuff with trapezoid rounded tab, buttons & buttonholes

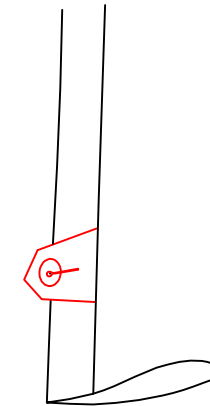

D-66B8

Split sleeve from front sleeve head, Cuff with trapezoid pointed tab, buttons & buttonholes

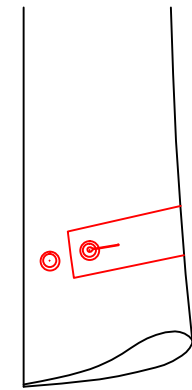

D-665A

No sleeve slit, squared sleeve tab, with button and buttonhole, with adjust button

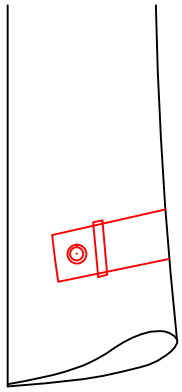

D-690A

no sleeve vent, square sleeve tab
with round buttonhole and belt loop

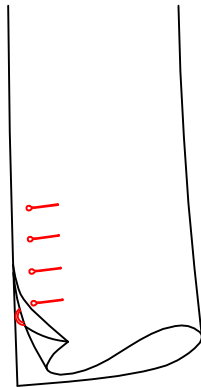

D-661E

Real slit,
round imitation buttonhole

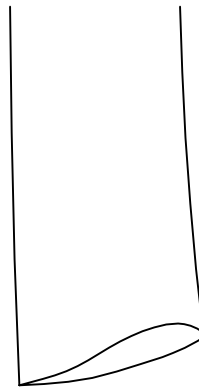

D-661S

No sleeve slit,
no button and buttonhole

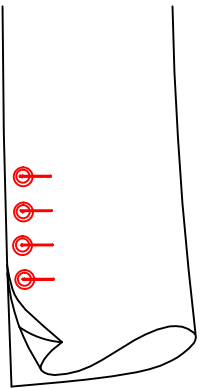

D-661T

Real slit
imitation buttonholes
button sewn on imitation
buttonholes to fix the slit

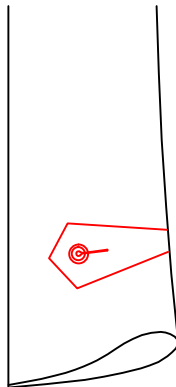

D-66BH

no sleeve vent,
point sleeve tab



D-66GA

Real opening buttonhole slanted

Cuff Style

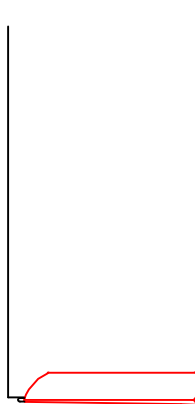

D-661Q

British style hem cuff

Sleeve vent style

- D-66B1 sleeve vent with lining
- D-66B2 sleeve vent with fabric
- D-66B3 sleeve vent slit customer appoint
- D-66B5 Sleeve Vent Grosgrain-
opposite of customer appointed

The fabric for hem

D-692B cuff hem using guest specified fabric

the first cuff buttonhole style

D-6925 first sleeve buttonhole customer appointed

The second cuff buttonhole style

D-6926 The second sleeve buttonhole customer appointed

the third cuff buttonhole style

D-6927 The third sleeve buttonhole customer appointed

the forth cuff buttonhole style

D-692A The forth sleeve buttonhole customer appointed

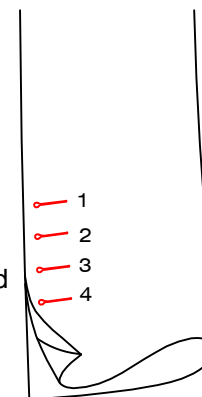

Sleeve button

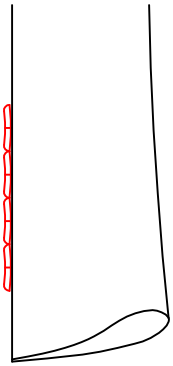

D-6621
△ Four flat sleeve button

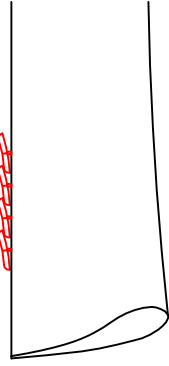

D-6622
Four overlap

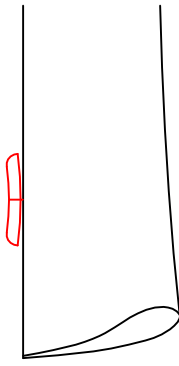

D-6623
Sleevebutton- 1 big button

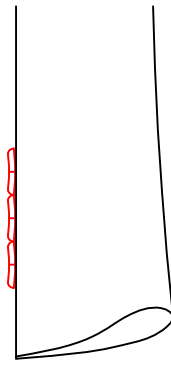

D-6624
Sleeve button-3 plain button

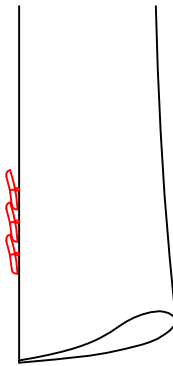

D-6625
3 kissing sleeve buttons

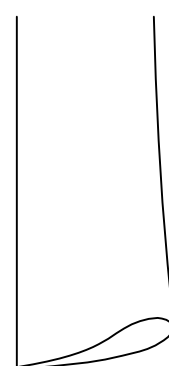

D-6626
No sleeve button

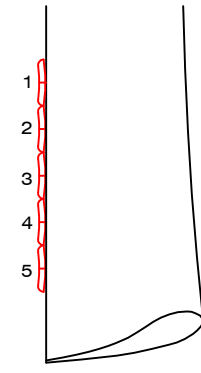

D-6627
Five flat sleeve button

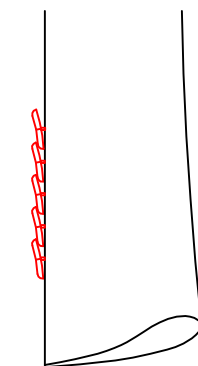

D-6628
Five overlap sleeve buttons

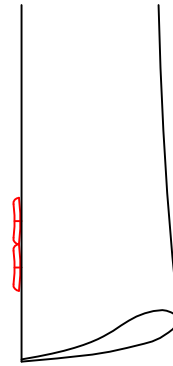

D-6629
Sleeve button-2 plain buttons

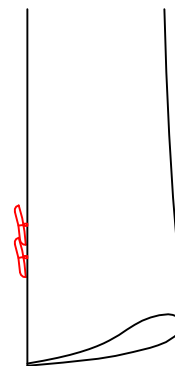

D-6630
Sleeve button-2 overlap buttons

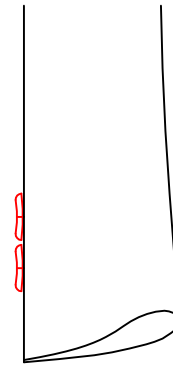

D-69X5
2 sleeve buttons, last button 0.3cm from cuff edge

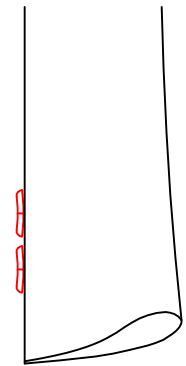

D-69X6
2 sleeve buttons, last button 0.6cm from cuff edge

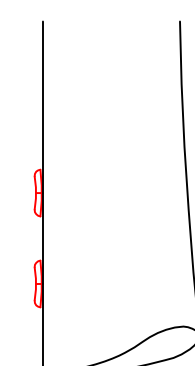

D-662Y
2 sleeve buttons, last button 3.0cm from cuff edge

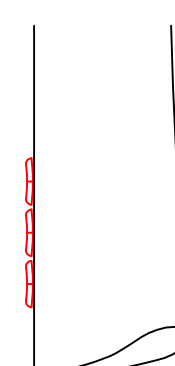

D-69X7
3 sleeve buttons, last button 0.3cm from cuff edge

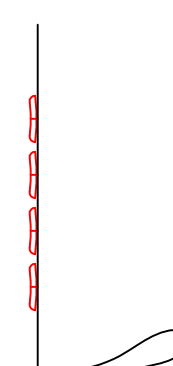

D-69X4
4 sleeve buttons, last button 0.6cm from cuff edge

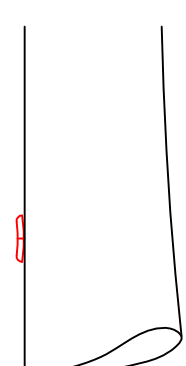

D-66A7
Sleeve button- 1 small button (24#)

Sleeve button

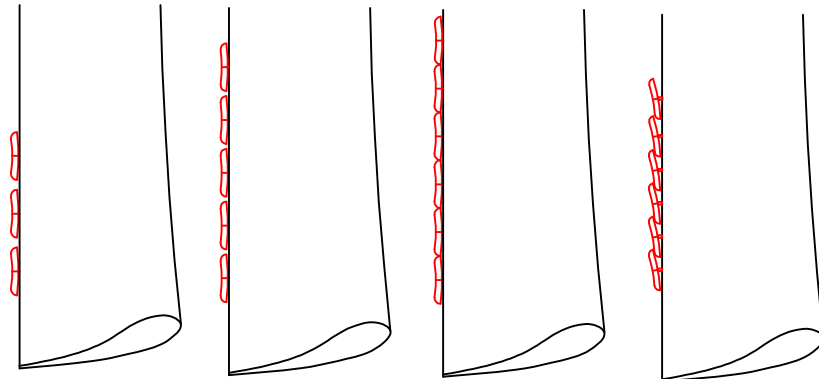

D-69X8
3 sleeve buttons, last
button 0.6cm from
cuff edge

D-69X9
5 sleeve buttons, last
button 0.3cm from cuff
edge

D-66X1
Sleeve button-6
plain buttons

D-662Z
Sleeve button-6
overlap buttons

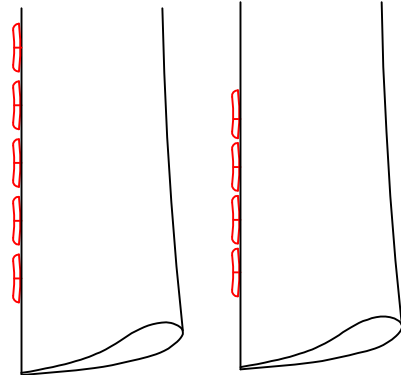

D-69X0
5 sleeve buttons, last
button 0.6cm from
cuff edge

D-69X3
4 sleeve buttons, last
button 0.3cm from cuff
edge

Sleeve vent seam allowance

D-661A Remove extra corner fabric

△ D-661B Keep extra corner fabric

Button styles

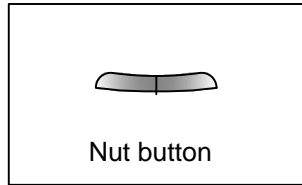

Nut button

D-6632

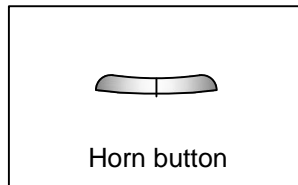

Horn button

D-6633

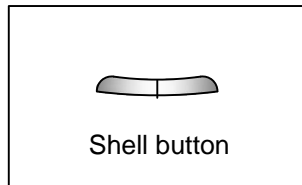

Shell button

D-6634

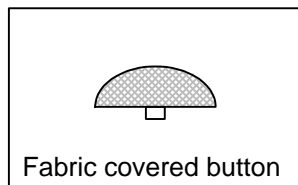

Fabric covered button

D-6635

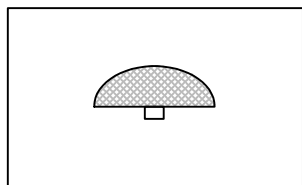

D-663A

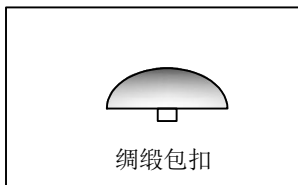

绸缎包扣

D-665C

C-6638 Buttons customer appointed-

Sleeve buttonhole style

D-6619 Last sleeve buttonhole thread customer specified--

Sleeve buttonhole size

D-6928 Last sleeve buttonhole 0.6cm larger than others

Sleeve buttonholes color

△ D-66C1 Sleeve buttonhole thread match body fabric

D-66C2 Sleeve buttonhole thread customer appointed-

Lining color

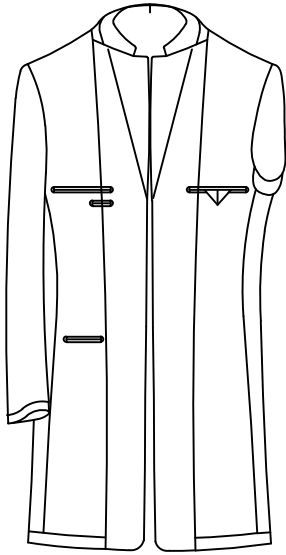

△ D-6711

Lining color match body fabric

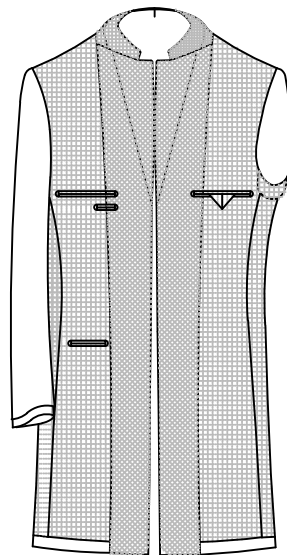

D-6714

Customer appointed lining --

D-6715 Customer appointe lining to use reverse side

D-6725 Customer appoint sleeve lining to use reverse side-

Inner pocket bartacks color

- △ D-686A Inner pocket bartacks--match body fabric
- D-686C Inner pocket bartacks-match inner pic stitch--
- D-686L Inner pocket bartacks--match lining color
- D-686T Inner pocket bartacks-customer appointed-

Sleeve lining color

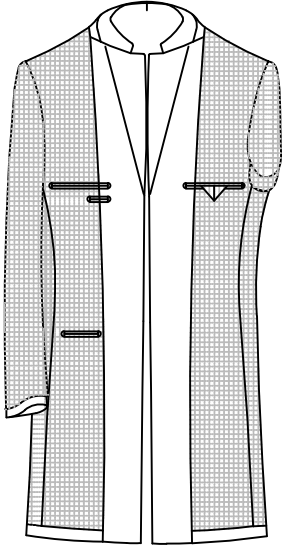

D-6721

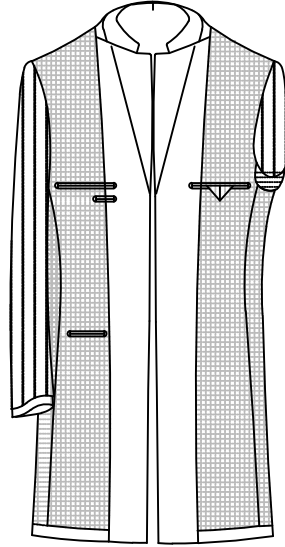

D-6723

△ Sleeve lining match body fabric white striped sleeve lining

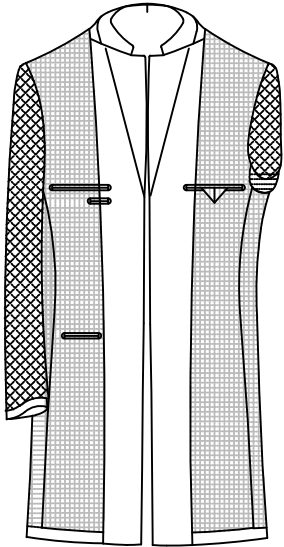

D-6724

Customer appointed sleeve lining

汗托形式

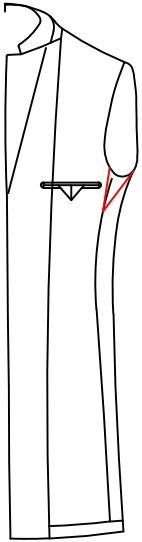

D-6742
small triangle shape
lining sweat pad

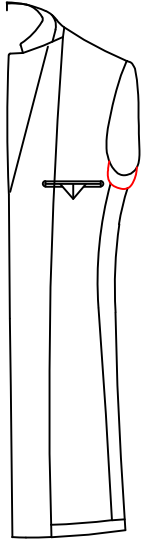

D-6745
round lining
sweat pad

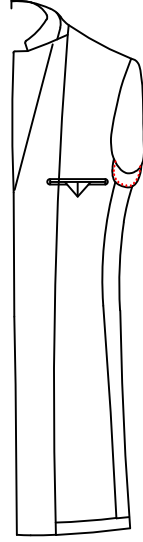

D-6746
rounded lining sweat
pad with pic stitch

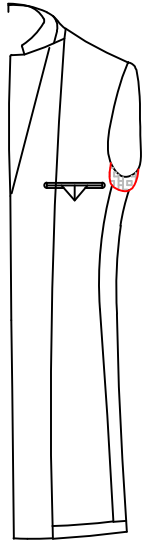

D-6747
round fabric
sweat pad

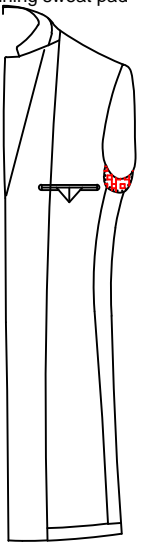

D-6748
rounded fabric sweat
pad with pic stitch

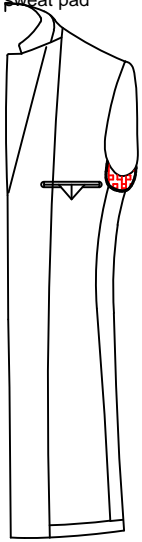

D-6749
Round fabric sweat
pad with piping

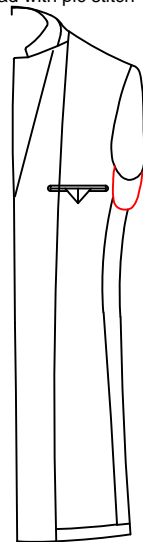

D-6750
U shape lining
sweat pad

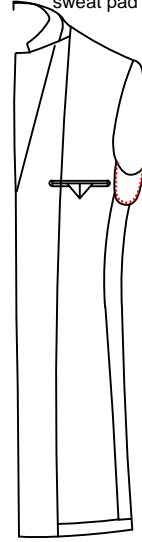

D-6751
U Shape lining sweat
pad with pic stitch

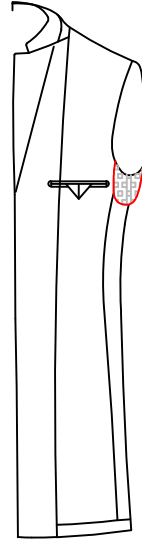

D-6752
U shape fabric
sweat pad

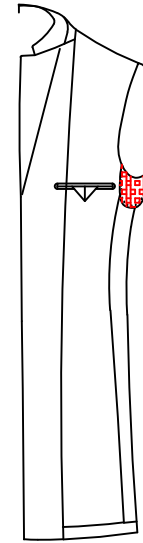

D-6753
U Shape fabric sweat pad,
with pic stitch on the edge

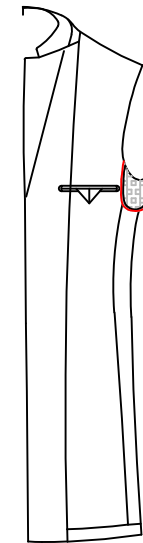

D-6754
U Shape lining
sweat pad with piping

里袋形式

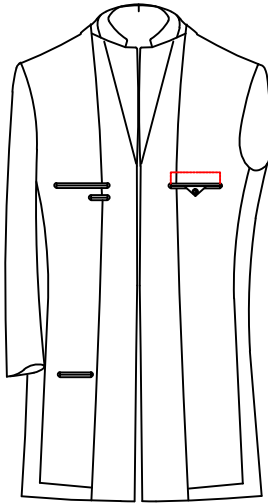

D-6801

Normal inner pockets (Standard left inner pocket, triangle right inner pocket with buttonhole, right inner pocket with space, standard pen pocket, left lower name card pocket)

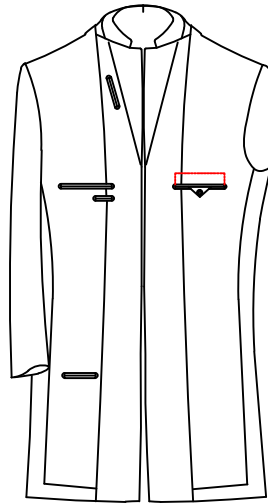

D-6802

MP3 pockets (Standard left inner pocket, triangle right inner pocket with buttonhole, right inner pocket with space, standard pen pocket, left lower name card pocket, MP3 pocket)

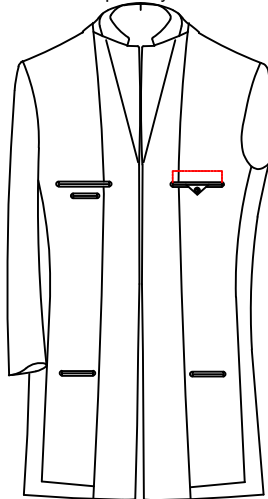

D-6803

fashion inner pocket (regular left pocket, Double Besom W/Triangle Flap & Button right pocket, right pocket with space, left phone pocket, right and left card pocket)

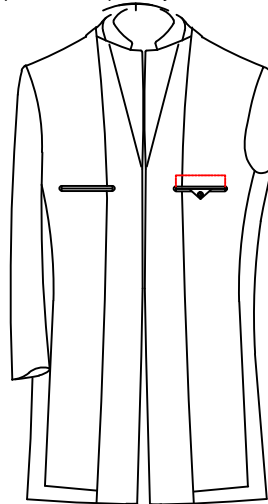

D-6804

Simple pockets (regular left pocket, Double Besom W/Triangle Flap & Button right pocket, right pocket with space)

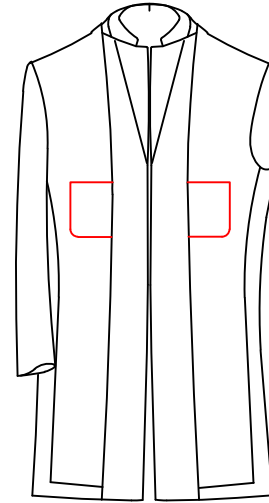

D-6805

Patch inner pocket (Left patch inner pocket, right patch inner pocket, no pen pocket, no left lower name card pocket)

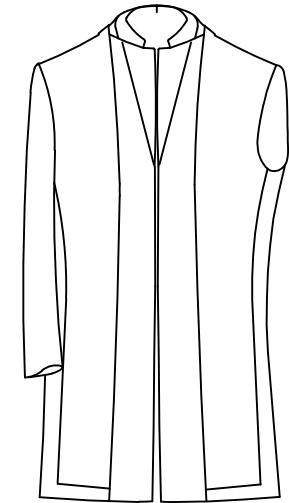

D-6806

No inner pocket

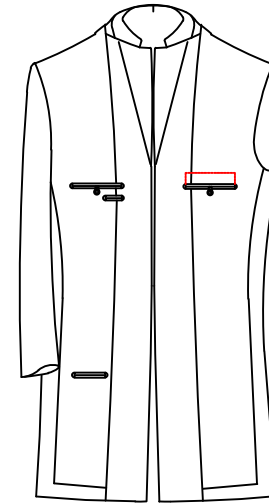

D-6807

inside pockets (Double Besom W/Loop & Button left inside pocket, Double Besom W/Loop & Button right inside pocket, regular pen pocket, left lower card pocket, right pocket with space)

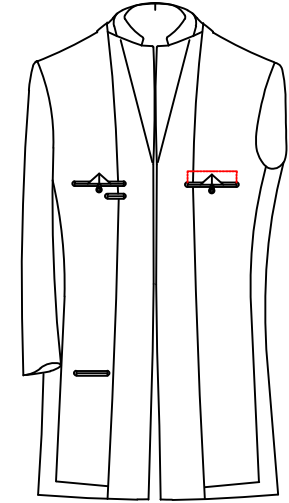

D-6808

pocket: inside pockets (Double Besom W/Triangle Loop & Button left inside pocket, Double Besom W/Triangle Loop & Button right inside pocket, regular pen pocket, left lower card pocket, right pocket with space)

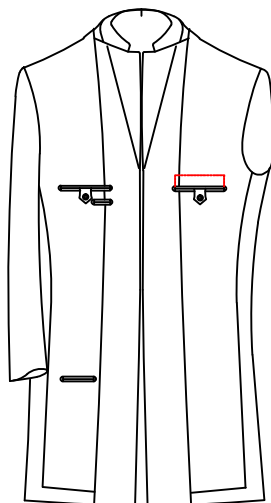

D-6809

inside pockets C(Double Besom W/ Tab & Button left pocket, Double Besom W/ Tab & Button right pocket, regular pen pocket, left lower card pocket, right pocket with space)

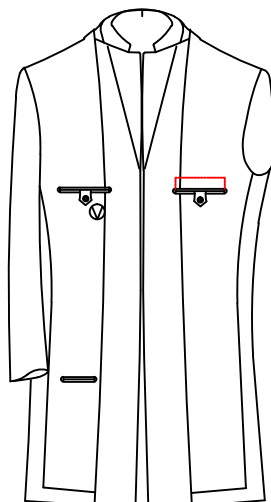

D-680A

inside pockets C(Double Besom W/ Tab & Button left pocket, Double Besom W/ Tab & Button right pocket, left lower card pocket, drop shape pen pocket, right pocket with space)

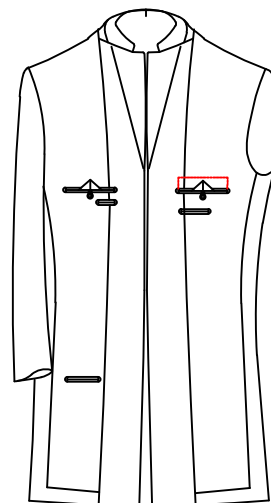

D-680D

inside pockets G(Double Besom W/Triangle Loop & Button left inside pocket, Double Besom W/Triangle Loop & Button right inside pocket, right pocket with space, right cell pocket, regular pen pocket, left lower card pocket)

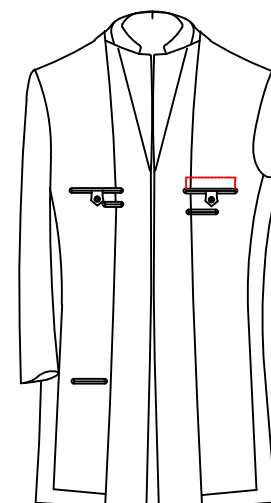

D-680E

inner pockets H(Double Besom W/ Tab & Button left pocket, Double Besom W/ Tab & Button right pocket, right cell pocket, regular pen pocket, left lower card pocket, right pocket with space)

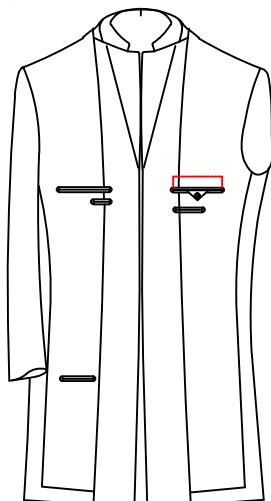

D-680B

inside pockets E(regular left pocket, Double Besom W/Triangle Flap & Button right pocket, right pocket with space, regular pen pocket, left lower card pocket, right cell pocket)

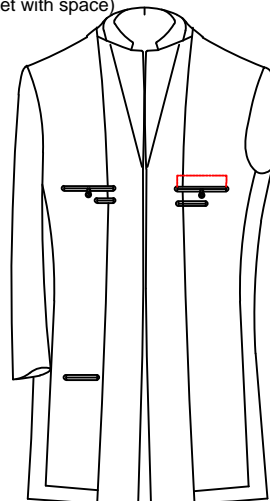

D-680C

inside pockets F(Double Besom W/Loop & Button left inside pocket, Double Besom W/Loop & Button right inside pocket, right pocket with space, right cell pocket, regular pen pocket, left lower card pocket)

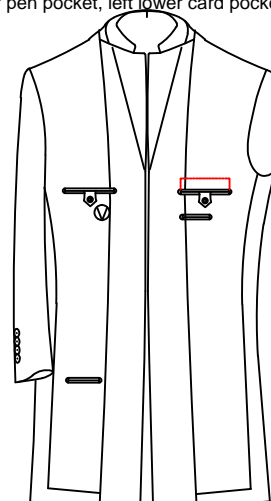

D-680F

inside pocket J(Double Besom W/ Tab & Button left pocket, Double Besom W/ Tab & Button right pocket, right pocket with space, right cell pocket, drop shape pen pocket, left lower card pocket)

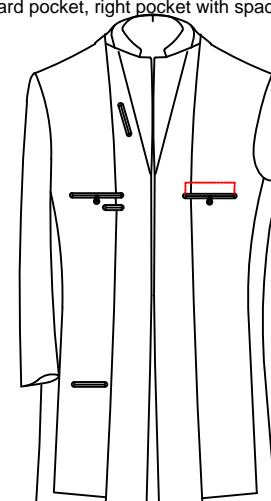

D-680G

inside pocket K(Double Besom W/Loop & Button left inside pocket, Double Besom W/Loop & Button right inside pocket, right pocket with space, regular pen pocket, left lower card pocket, MP3 pocket)

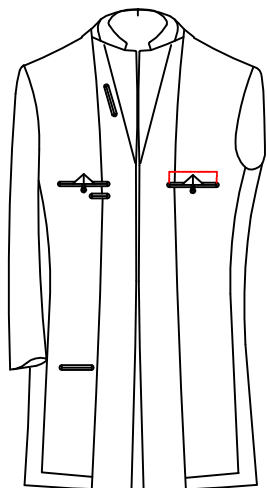

D-680H
 Inside pocket L (Double Besom W/Triangle Loop & Button left inside pocket, Double Besom W/Triangle Loop & Button right inside pocket, right pocket with space, regular pen pocket, left lower card pocket, MP3 pocket)

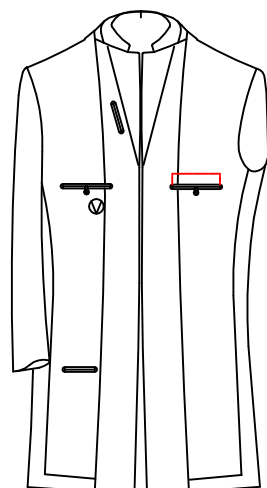

D-680J
 Inside pocket M (Double Besom W/Loop & Button left inside pocket, Double Besom W/Loop & Button right inside pocket, right pocket with space, drop shape pen pocket, left lower card pocket, MP3 pocket)

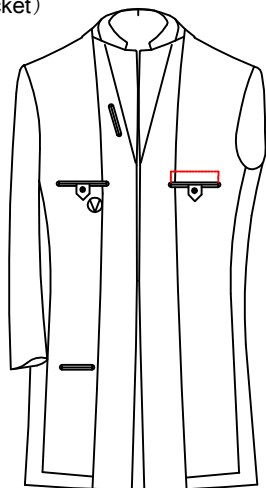

D-680K
 Inner pockets N (Double Besom W/ Tab & Button left pocket, Double Besom W/ Tab & Button right pocket, right pocket with space, left lower card pocket, drop shape pen pocket, MP3 pocket)

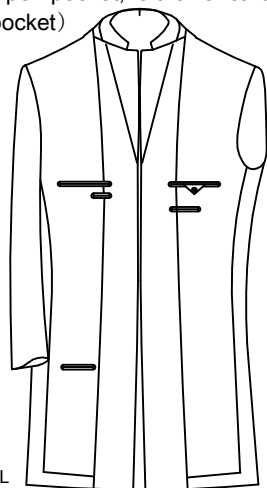

D-680L
 Inside pocket P (regular left inside pocket, Double Besom W/Triangle Flap & Button right pocket, no space pocket, regular pen pocket, left lower card pocket, right cell pocket)

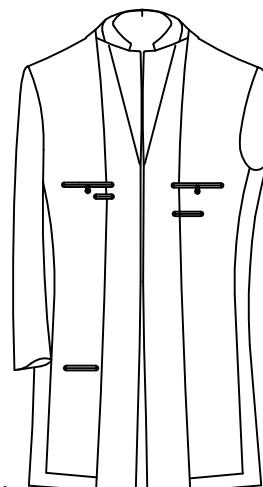

D-680M
 Inside pocket Q (Double Besom W/Loop & Button left inside pocket, Double Besom W/Loop & Button right inside pocket, right cell pocket, regular pen pocket, left lower card pocket)

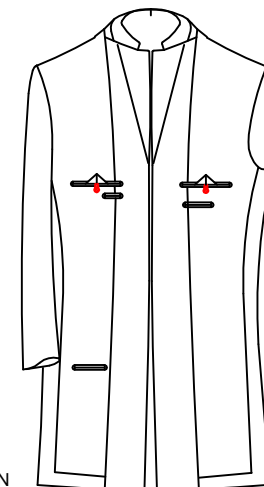

D-680N
 Inside pocket R (Double Besom W/Triangle Loop & Button left inside pocket, Double Besom W/Triangle Loop & Button right inside pocket, right cell pocket, regular pen pocket, left lower card pocket)

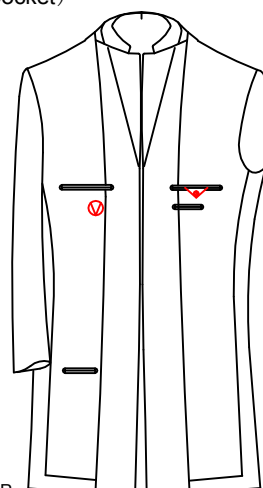

D-680P
 Inside pocket S (regular left inside pocket, Double Besom W/Triangle Flap & Button right pocket, right cell pocket, Drop shape pen pocket, left lower card pocket)

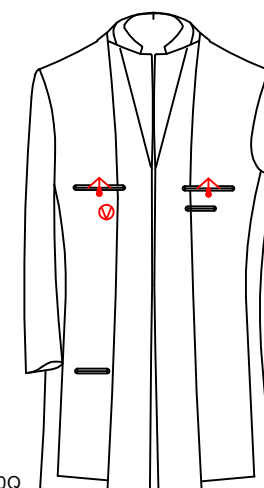

D-680Q
 Inside pocket T (Double Besom W/Triangle Loop & Button left inside pocket, Double Besom W/Triangle Loop & Button right inside pocket, drop shape pen pocket, right cell pocket, left lower card pocket)

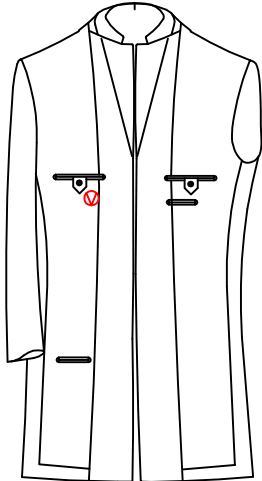

D-680R
 Inside pocket U (Double Besom W/ Tab & Button left pocket, Double Besom W/ Tab & Button right pocket, drop shape pen pocket, right cellphone pocket, left lower card pocket)

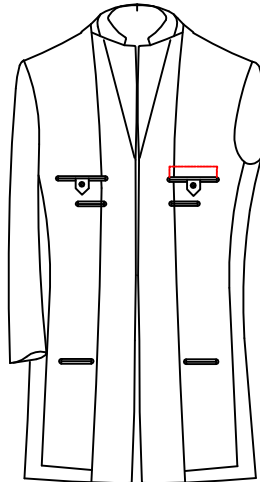

D-680S
 Inside pocket V (Double Besom W/ Tab & Button left pocket, Double Besom W/ Tab & Button right pocket, left&right cellphone pockets, right pocket with space, left/right lower card pockets)

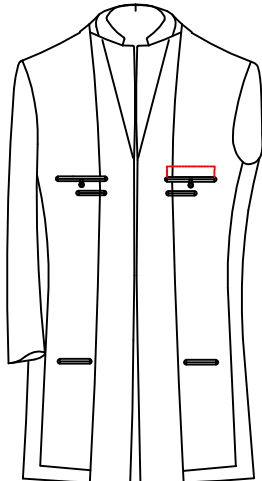

D-680T
 Inside pocket W (Double Besom W/Loop & Button left inside pocket, Double Besom W/Loop & Button right inside pocket, left&right cellphone pockets, right pocket with space, left/right lower card pockets)

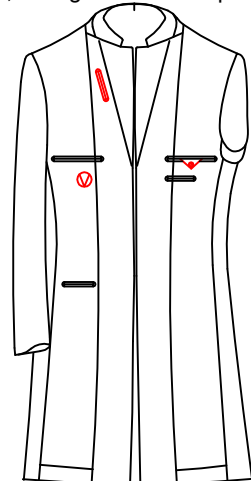

D-680X
 Inside pocket combination (normal left inner pocket, right inner pocket w/button&triangle, no space pocket, right phone pocket, MP3 pocket, left bottom name card pocket, drop shape left pen pocket)

Left inside pockets style

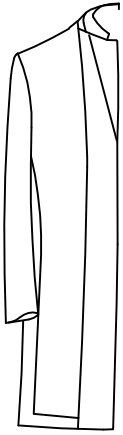

D-6810
No left inner pocket

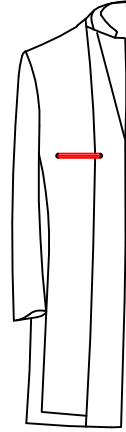

△ D-6811
Standard left inner pocket

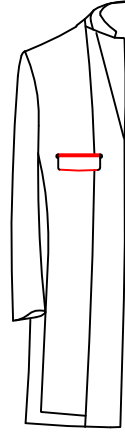

D-681A
Standard left inner pocket

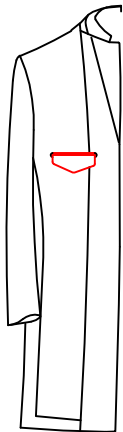

D-681B
Left standard inner pocket with diamond flap

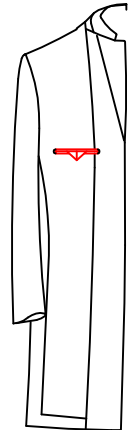

D-6812
Left inner pocket with button and opposite triangle



D-6813
Left inner pocket w/button&triangle

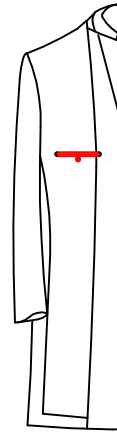

D-6814
Standard left inner pocket with button

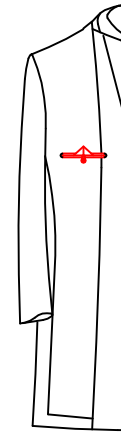

D-6815
Left inner breast pocket with triangle tab, loop&button

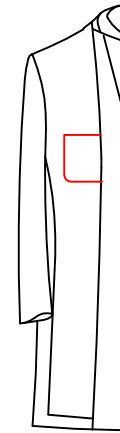

D-6816
Left patch inner breast pocket

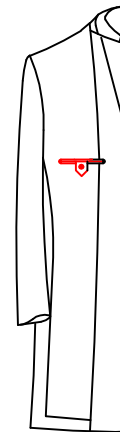

D-6817
Left inner breasted pocket with pointed tab and button through

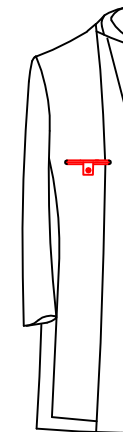

D-68L2
Left lining pocket with square tab&button

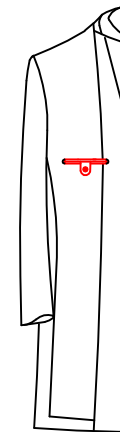

D-68L3
Round tab&button on left lining pocket

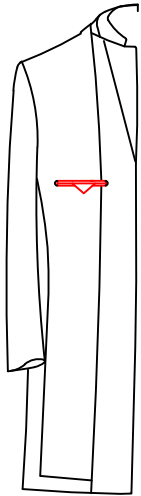

D-68L4

left inner breast pocket with triangle tab

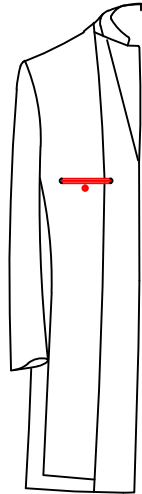

D-68L1

Left standard inner pocket with button

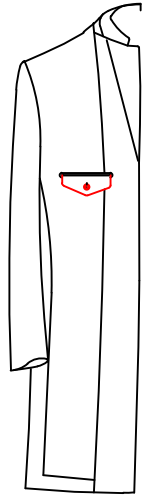

D-68L5

left standard inner pocket with button on diamond flap

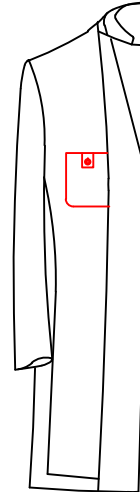

D-68L9

left patch inner breast pocket with square tab and button

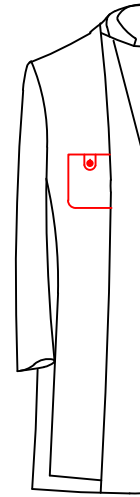

D-68Z1

left patch inner breast pocket with round tab and button

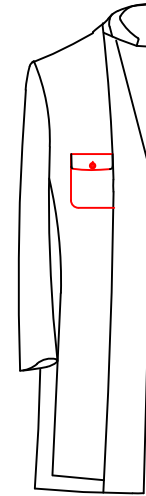

D-68Z2

left patch breast pocket with normal flap, button and buttonhole

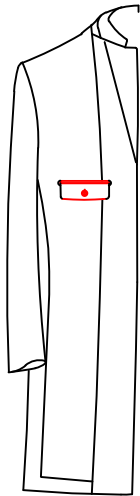

D-68L6

Left standard inner pocket with button

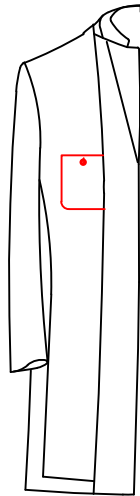

D-68L7

left patch inner breast pocket with button & buttonhole

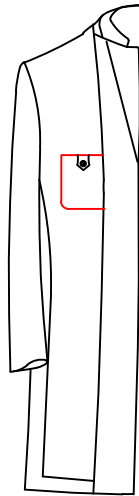

D-68L8

left patch inner breast pocket with pointed tab and button

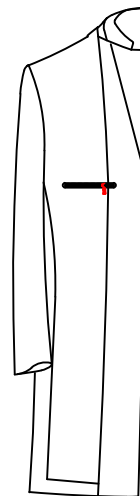

D-68L0

Left inner pocket with zipper

Right Inside Pocket

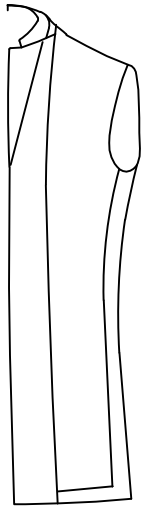

D-6820

No right inner pocket

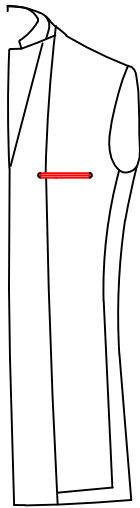

D-6821

Standard right inner pocket

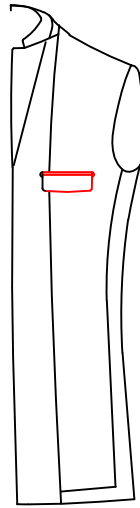

D-682A

Right standard inner pocket with flap

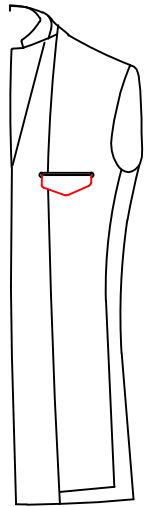

D-682B

Right standard inner pocket with diamond flap

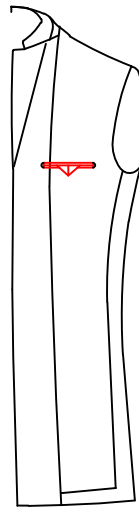

D-6822

right inner pocket with button and opposite triangle

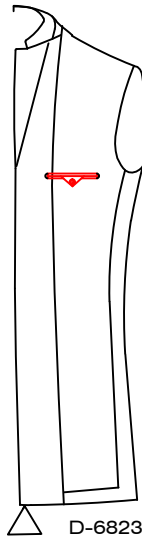

D-6823

Right inner pocket w/button&triangle



D-6824

Right inner pocket w/loop&button

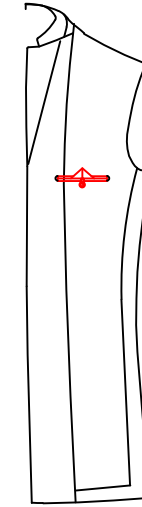

D-6825

right inner breast pocket with triangle tab,loop&button

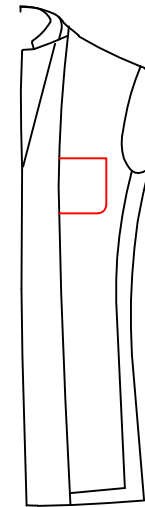

D-6826

right patch inner breast pocket

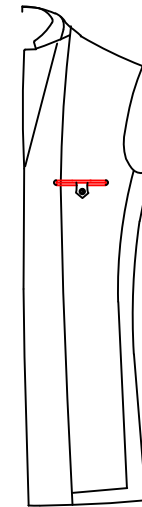

D-6827

Right inner breast pocket with point tab and button through

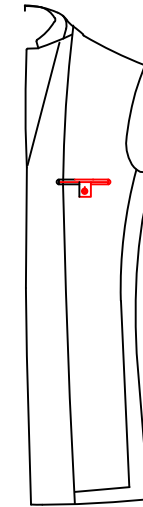

D-68R2

Right lining pocket with square tab&button

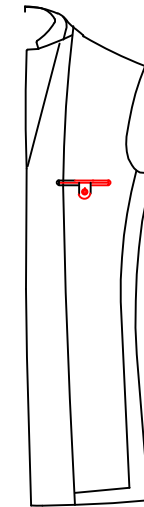

D-68R3

Round tab&button on right lining pocket

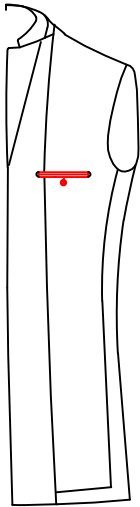

D-68R1
Right standard inner
pocket with button

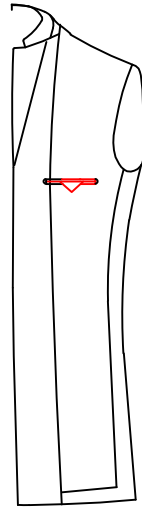

D-68R4
right inner breast
pocket with triangle tab

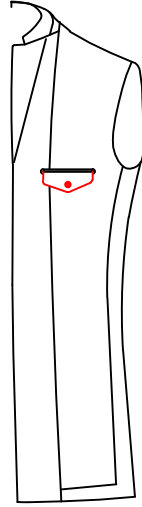

D-68R5
Right standard inner pocket
with button on diamond flap

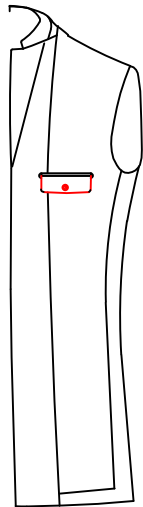

D-68R6
Right standard inner
pocket with button on flap

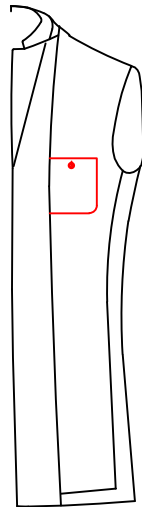

D-69L2
right patch inner breast
pocket with button&buttonhole

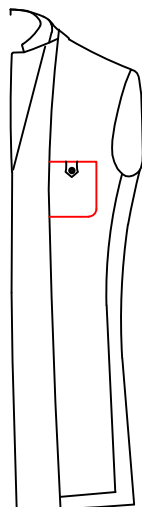

D-69L3
right patch inner breast
pocket with tab and button

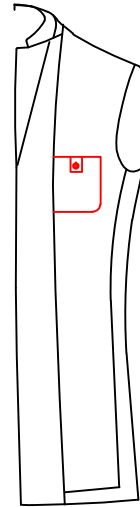

D-69L4
right patch inner breast
pocket with square tab and button

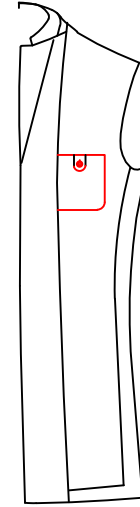

D-69L5
right patch inner breast
pocket with round tab and button

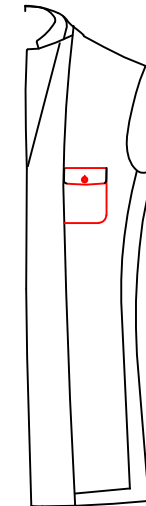

D-69L6
right patch breast pocket with
normal flap, button and buttonhole

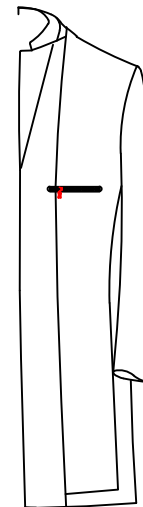

D-69L0
right inside pocket with zipper

Inner pocket besome

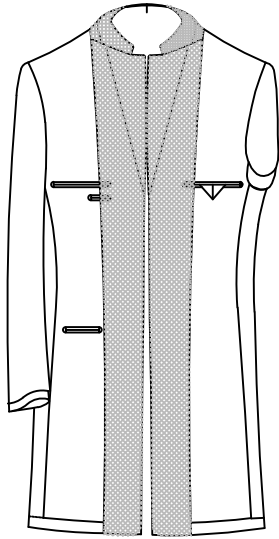

D-6731



inside pocket besome use lining

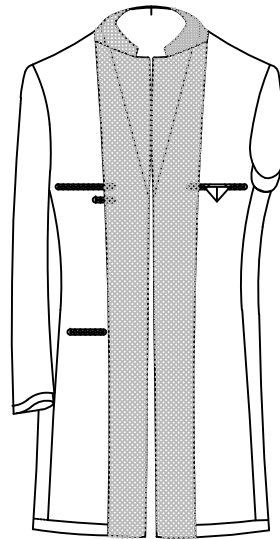

D-6732

inside pocket use fabric

D-6733

inside pocket besome use fabric--

inner fabric of inside pocket

D-6740 inner fabric of inside pocket use fabric--

- 686X:the fabric of inner pocket button nose
- 686U:inside pocket button tab with jacket lining
- 686V:Inner pocket tab with fabric
- 68A2:Inner pocket flap with fabric
- 68A3:Inner pocket flap with specify fabric--
- 68A4:Inner pocket flap with fabric, body lining edge piping
- 68A7:Inner pocket flap with fabric, lining edge piping
- 68A8:Inner pocket flap with fabric, flap with piping--
- 68A5:customer appoint the fabric for trimmed triangle
- 68A6:Triangle fabric of inner pocket-customer appointed-
- 686Y:inner pocket Triangle use fabric
- 686Z:inner pocket Triangle use lining

Space in inner pocket style

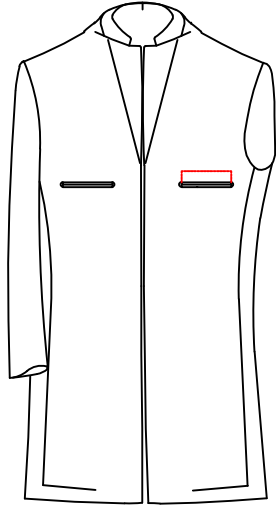

△ D-6831

space in right inner pocket

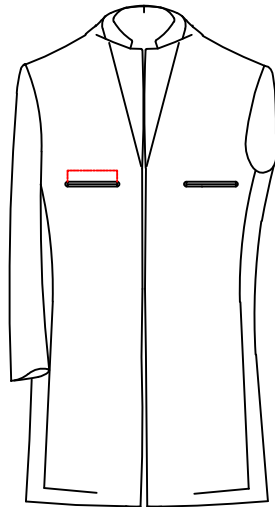

D-6832

space in left inner pocket

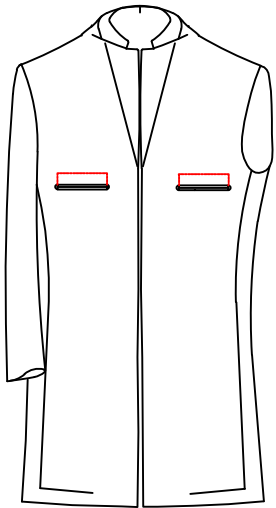

D-6833

space in left & right inner pocket

D-6834

No space in inner pocket

Front pocket style

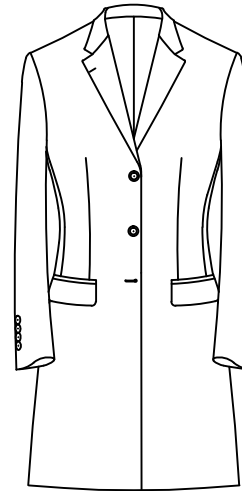

D-60S3

Right on top

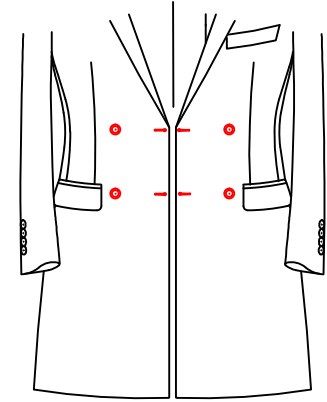

D-69S4

Both right and left can on top

Left pen pocket

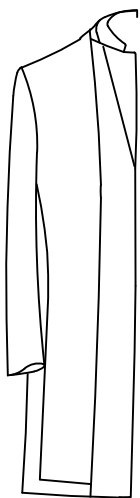

D-6840

none pen pocket

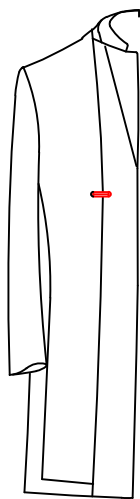

△ D-6841

Standard pen pocket

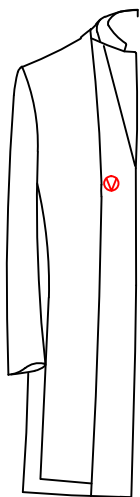

D-6842

water drop left pen pocket

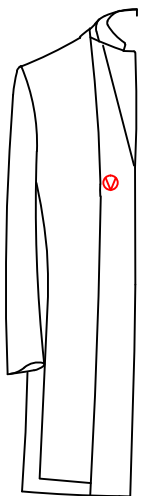

D-684H

water drop left pen pocket

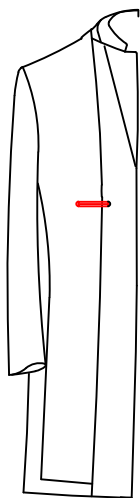

D-6843

left mobile phone pocket

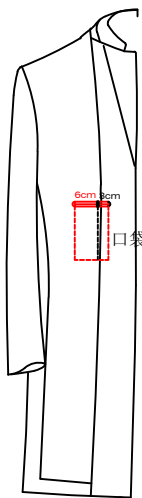

D-684F

Left pen pocket

口袋深度为17cm

Right pen pocket

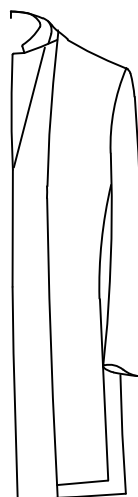

△ D-68U2

no right pen pocket

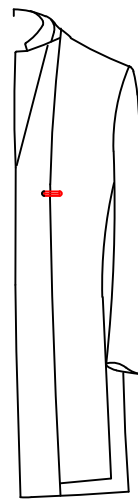

D-684C

standard right pen pocket

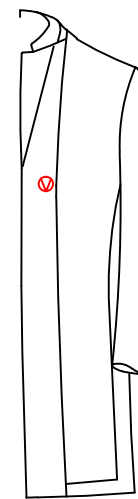

D-684D

water drop right pen pocket

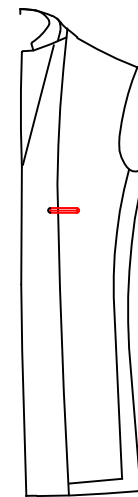

D-6844

right mobile phone pocket

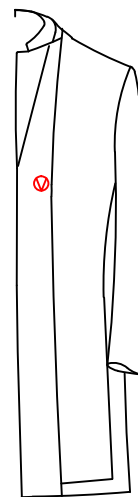

D-684G

drop shape right pen pocket

Phone pocekt width

D-684M phone pocket width

Phone pocket fabric

684Q : phone pocket besome use fabric-

684W--Phone pocket fabirc cutomer appointed-

Phone pocket besome fabric

△ 69P6-- phone pocket besome use lining

Name card pocket

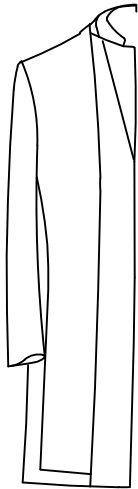

D-6848

No name card pocket

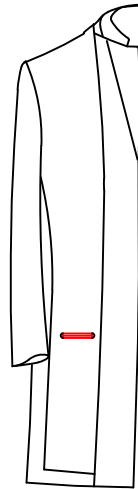

△ D-6845

Left lower name card pocket



D-684J

left name card pocket with pointed tab/button and buttonhole

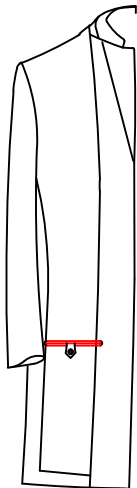

D-68N1

left lower big name card pocket
Point tab(made with fabric) with button and buttonhole

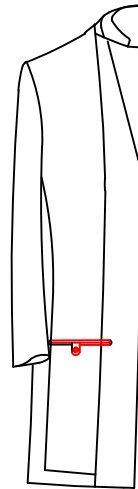

D-68N4

left lower big name card pocket
Round tab(made with fabric) with button and buttonhole



D-68N7

left lower big name card pocket
Point tape(made with fabric) with button and buttonhole

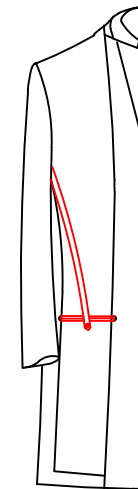

D-684K

left lower big name card pocket
Point tape(made with fabric) with button and buttonhole

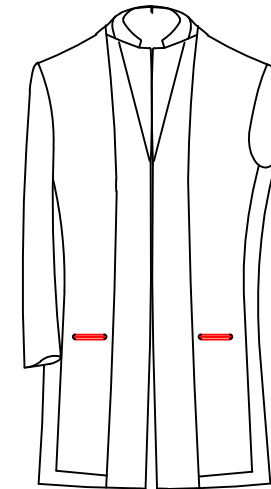

D-6849

Left and right name card pocket

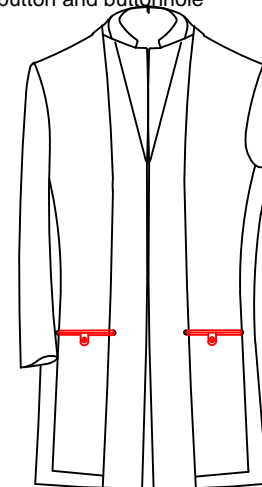

D-68N6

left and right big name card pocket
Round tab(made with fabric) with button through left&right card pockets

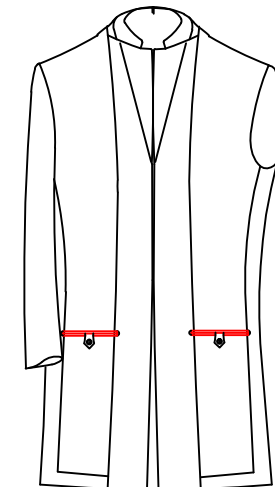

D-68N3

left and right big name card pocket
Point tab(made with fabric) with button through left&right card pockets

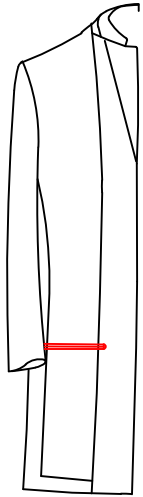

D-684A

Inner pocket flap with fabric body lining edge piping

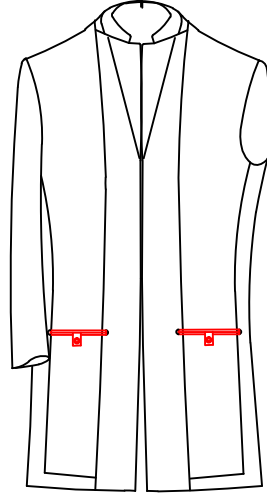

D-68N9

left and right big name card pocket with square tab(made with fabric) with button through left&right card pockets

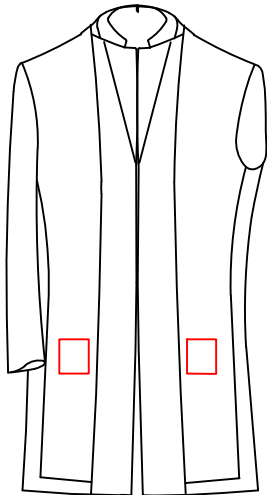

D-684Y

Left and right patch (fabric) name card pocket

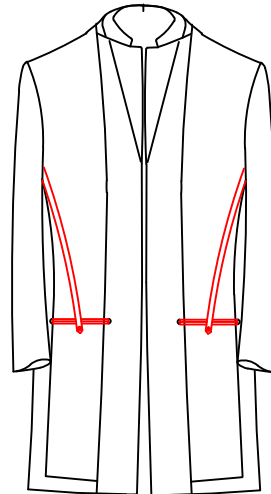

D-684N

left and right big name card pocket Point tape(made with fabric) with button through left&right card pockets

Right lower Card Pocket

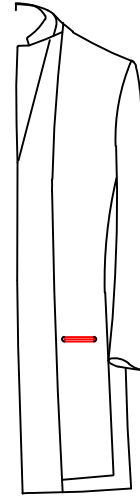

D-6846

Right lower name card pocket



D-68N2

Point tab(made with fabric) with button through right card pockets(25cm width,24cm depth)

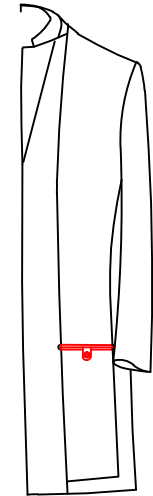

D-68N5

Round tab(made with fabric) with button through right card pockets(25cm width,24cm depth)

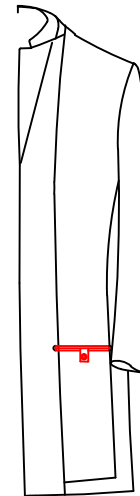

D-68N8

Square tab(made with fabric) with button through right card pockets(25cm width,24cm depth)



D-684L

Point tape(made with fabric) with button through right card pockets(25cm width,24cm depth)

MP3 Pocket Style

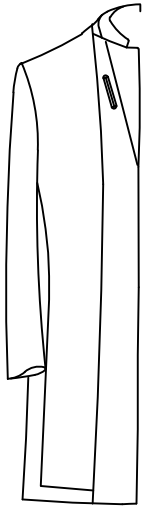

D-6847
MP3 pocket

Color of MP3 pocekt

D- 686D Color for MP3 Pocket- customer appoint

inner pocket bartack



D-6860

inner pocket No bartack

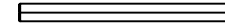

D-6861

I shape bartack for
inner pockets

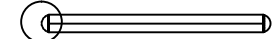

D-6862

△ D shape bartack
for inner pockets

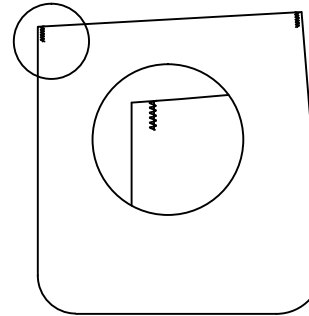

D-6863

dot bartack for inner pockets

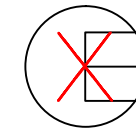
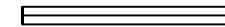

D-6864

X bartack for inner pockets

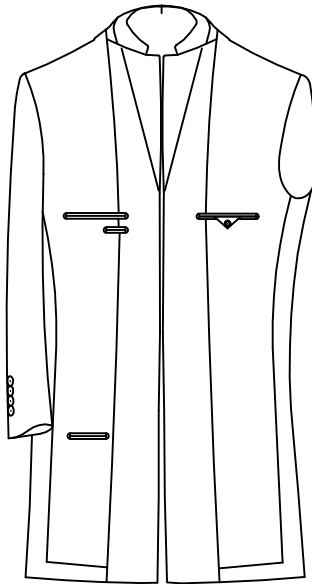

Brand label position

- △ D-6870 No brand label
- D-6871 Brand label 5cm below left pen pocket (10cm below inner pocket)-
- D-6875 Brand label under left business card pocket-
- D-6876 Brand label 2cm above right inner pocket-
- D-687S Brand label 10cm below right inner breast pocket-
- D-68S1 Brand label above left business card pocket-
- D-68S2 Brand label 2cm above left inner breast pocket-
- D-68S3 Brand label above right name card pocket-

Fabric label position

- △ D-687H No fabric label
- D-6872 Fabric label below right inside pocket 10cm ,below inner pocket 10cm-
- D-6877 Fabric label 5cm below left pen pocket
- D-687C Fabric label 2cm above the left inner pocket-
- D-6879 Fabric label 2cm above right inside pocket-
- D-687F Fabric label above left name card pocket
- D-687G Fabric label below left name card pocket-
- D-68M1 Fabric label is above the right name card pocket -
- D-68M2 Fabric label is below the right name card pocket -

Name label position

- △ D-687A No name label
- D-6873 Name label 2cm above left inner breast pocket
- D-6878 Name label 10cm below right inner pocket
- D-687B Name label 2cm above right inner pocket
- D-68K1 Name label 10cm below left inner pocket
- D-68K2 Name label above left name card pocket
- D-68K3 Name label below left name card pocket
- D-68K4 Name label above right name card pocket
- D-68K5 Name label below right name card pocket

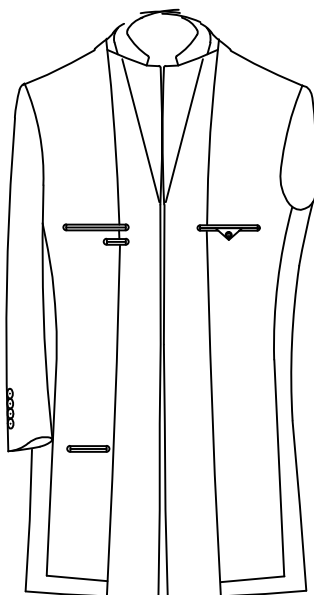

Customer Monogram position

- Name label collar felt
- Embroider on fabric above left inner pocket(Forbidden on inner facing A straight facing)
- Embroider on lining above left inner pocket
- Embroider on fabric above right inner pocket(Forbidden on inner facing A straight facing)
- Embroider on lining above right inner pocket
- Embroider inside of left lower pocket flap
- Embroider inside of right lower pocket
- Embroider outside left inner pocket flap
- Embroider outside right inner pocket flap
- Embroider on left inner pocket curtain
- Embroider on right inner pocket curtain
- Embroider on a small piece of fabric and sew between left pen pocket and left inner pocket
- Customer name embroidered on 999 label
- Embroider on brand label
- Embroider above left name-card pocket
- Embroider below left name-card pocket
- Embroider above right name-card pocket
- Embroider below right name-card pocket
- Embroider above 2cm lining left name-card pocket
- Embroider above 2cm lining right name-card pocket

The positon of care label

- D-687N no care label
- △ D-687P care label in the left inner pocket
- D-687R care label on sideseam 5cm under left armhole
- D-687T care label 5cm under left armhole

Collar tab style

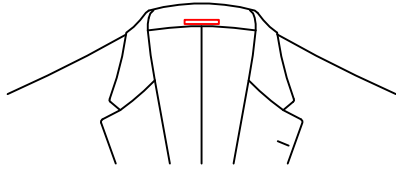

D-6881

△ Silk hanger loop
above the collar

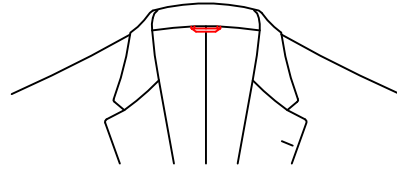

D-6882

Blank slik collar tab
below the collar

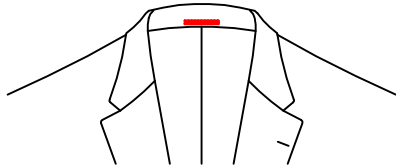

D-6883

Marked collar tab on
the collar

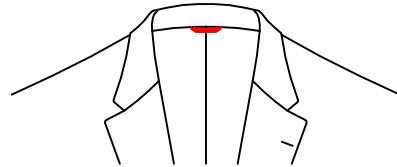

D-6884

Marked collar tab
below the collar



D-6885

No collar tab

D-688A Fabric tip above the collar
D-688G Fabric tip below the collar
D-688B Lining collar tab on the collar
D-688H Lining collar tab below the collar
D-688J customer request special fabric
for hanger loop above collar tab-
D-688K Hanging loop under collar seam
with customer appointed fabric--
D-6887 Customer supplier hanger loop
above collar tab-
D-6888 Customer supplier hanger loop
under collar tab-

Origin label location

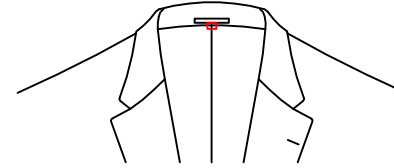

D-688C

Origin label
under collar tab

D-688D

△ Origin label on care label

D-688E

No origin label

label sewing thread

D-68B1 Customer appoint label sewing thread color

Care lable location

△ D-087N No care label
D-087P Care label inside left inner pocket
D-087R Care label on sideseam 5cm under left armhole
D-087T Care label 5cm under left armhole -

Fix label style

- D-68C1 Fix label by hand
- D-68C2 plain stitch brand label

Hangtag location

- D-68F1 Customer appoint hangtag position-

Trim component showing

- D-6675 Trim component showing on the care label-
- D-68H4 Mark lining content in tag-
- D-68H5 Mark the lining composition on tag and care label-

Name label

- D-68K0 Name label with customer appointed-

Mark the price on tag

- D-68D1 Mark the price on tag-

Hang tag with finished garment size

- D-68E1 Hang tag with finished garment size

Print the fabric information on tag

- D-68H1 Print the fabric number on tag -
- D-68H8 Swing ticket/care label print special fabric number-
- D-08H9 Customer appoint fabric number on washing label

Fabric composition display

- D-68H3 Print the fabric composition on tag-
- D-687Q Care label includes fabric composition-
- D-68H2 Print the fabric composition on tag and care label-

Adjustment from half back to bottom

D-6931 add 0.5cm from half back to bottom
D-6932 add 1.0cm from half back to bottom
D-6933 reduce 0.5cm from half back to bottom
D-6934 half back to bottom reduce 1.0cm

Unspent fabric shipments

D-6950 Return unspent fabric

Dosing shipments

D-6953 Send one piece of fabric in size 5cmX5cm with the garment
D-6954 Extra buttons and thread send in spare envelope

Adjustment on sleeve cuff

D-6955 Cuff plus 1.0cm
D-6956 Cuff plus 2.0cm
D-6957 Cuff minus 1.0cm
D-6958 Cuff minus 2.0cm

Canvas for the sideseam

D-69W8 Canvas for the sideseam

Back Vents adjustments

D-64K1 Minus 2cm on vent
D-64K2 Minus 4cm on vent
D-64K3 Minus 6cm on vent
D-64K7 Minus 8cm on vent
D-64K8 Minus 10cm on vent
D-64K4 Plus 2cm on vent
D-64K5 Plus 4cm on vent
D-64K6 Plus 6cm on vent

Handmade pic stitching

D-68U9 Handmade pic stitch

