



Jacket/Blazer
Style book

MTM Style book description

To customers

1. This style book is entitled to use by marketing department which could offer them to selected customers
2. Any option marked with \triangle are our default options, and options with asterisk are default options
3. If customers do not select customized options, we will do default options
4. You are only allowed to select one option under identical class setting for avoiding conflict
5. When customer set up orders in ordering system, they only need to input customized code instead of default option
6. You are only allowed input listed code shown in this style book, if could not find required code, please reach your direct contact for application for setting up it and adding into style book before use
7. This style book will be updated regularly based on business development
8. The final explanation of style book is subject to RCMTM
9. You need to use this style book before full accepting abovementions points 2018

Index

MTM Stylebook description.....	01
Chest canvas type.....	02
Sleeve pad type.....	03
Lapel or collar.....	04--07
Lapel buttonhole position.....	08
Lapel buttonhole style.....	09
Lapel flower style.....	10
Collar tab syle.....	11
Collar material.....	12
Front button quantity.....	13--16
Lapel width.....	17
Front button style.....	18
Buttoning design.....	19
Chest dart style.....	20
Chest pocket style.....	21--23
Chest pocket fixation style....	24
Chest pocket material.....	25
Chest pocket welt fabric yarn stripe direction..	26
Lower pocket style.....	27-32
Ticket pocket style.....	33-36
Outside pocket buttonhole thread.....	37
Pocket besom yarn stripe direction.....	38
Pocket flap inner side.....	39
Exchange pocket style.....	40

Vent style....	41-43
Vent length adjustment.....	44
Lining style and bottom.....	45-50

Index

Lining style and bottom.....51
Facing style.....52-54
Lapel material.....55
Inner Pic stitch.....56
Outside pic stitch/top stitch.....57-60
Shoulder seam pic stitch/top stitch....61-62
Armhole front outside pic stitch/top stitch....63
Armhole back outside pic stitch/top stitch....64
Collar, front outside pic stitch/top stitch....65
Back center outseam pic stitch/top stitch.....66
Sleeve seam outside pic stitch/top stitch....67
Chest pocket pic stitch/top stitch.....68
Pocket flap pic stitch/top stitch.....69
Vent pic stitch/top stitch.....70
Shoulder style....71
Shoulder epaulet style.....72
Suit canvas presentation sample.....73
Elbow patch design.....74
Shoulder patch.....75

Sleeve slit style.....76-78
Sleeve cuff style.....79
Sleeve buttonhole style....80
Sleeve button style.....81-82
Button style.....83
Tuxedo style....84
lining design.....85
Sweat pad style.....86
Sweat pad requirement.....87
Inner pocket style....88-91
Left inner pocket style....92-93
Right inner pocket style....94
Inner pocket besom design.....95
Upper forward pocket design.....96
Left pen pocket/left cell phone pocket design.....97
Right pen pocket/right cell phone pocket design.....98
Name card pocket design.....99
Right lower name card pocket design.....100
MP3 pocket design.....101
Inner pocket seal design.....102

Index

Brand label position....	103
Customer name monogram position.....	104
Collar loop style and position.....	105
Sleeve label position.....	106
Customer indicated sticker.....	107
Tag indicated fabric information.....	108
Stomach size adjustment.....	109

Canvas construction

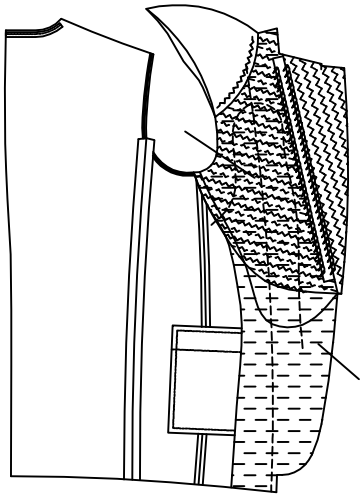

C-000A
Full canvas

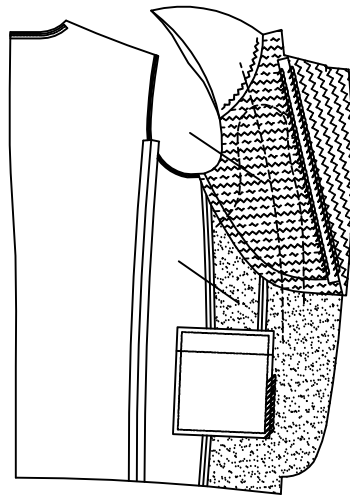

△ C-000B
Half canvas

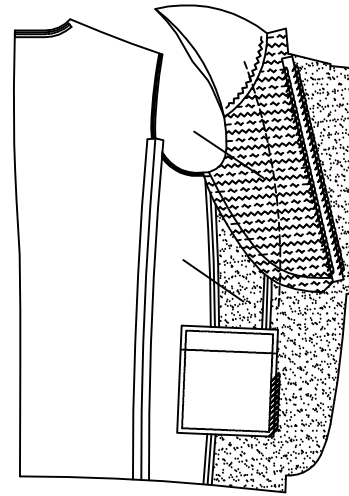

C-00C2
Medium fused

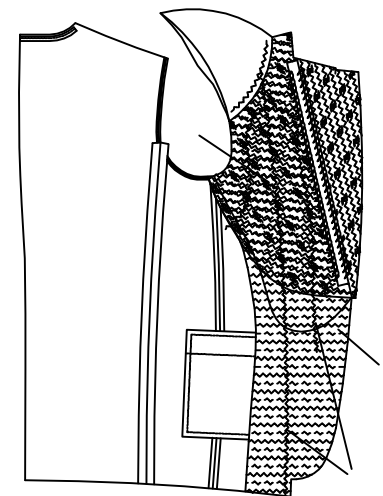

C-0AAA
Full handmade and full canvas

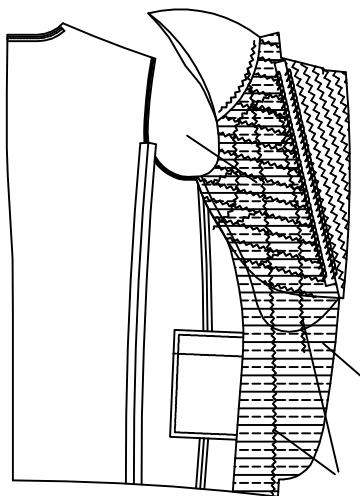

C-00AA
Half handmade and full canvas

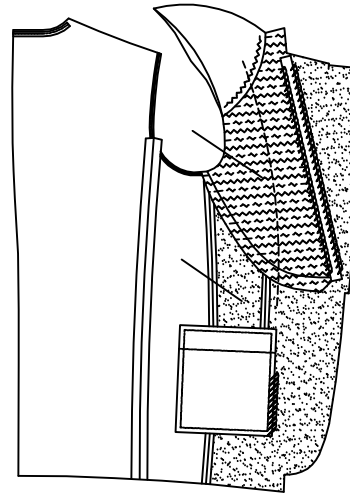

C-00C1
Fused

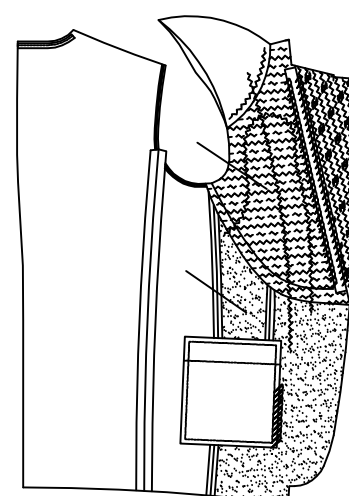

C-0AAB
Full handmade and half canvas

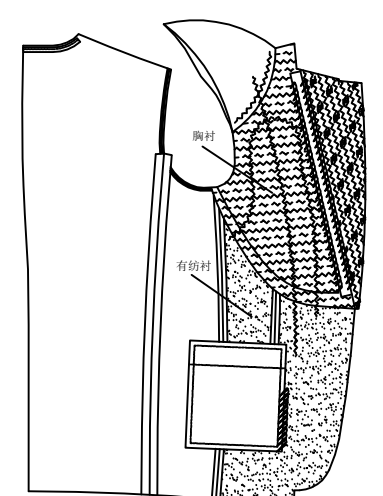

C-0BAA
Half handmade and half canvas

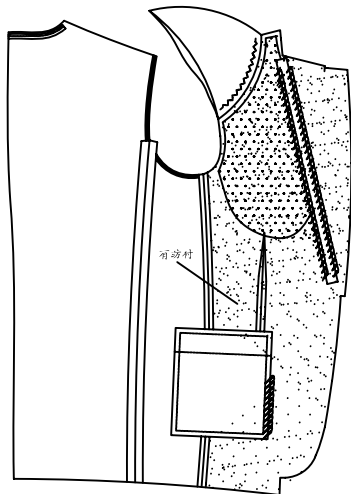

C-00D1

Unconstructed canvas

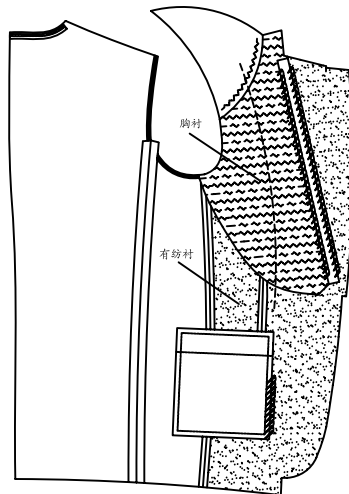

C-00C3

Single chest canvas, single shoulder pad



C-001T

Single chest canvas, regular shoulder pad

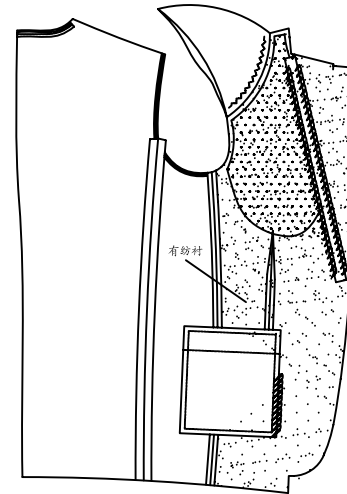

C-0AAD

Full handmade, unconstructed canvas

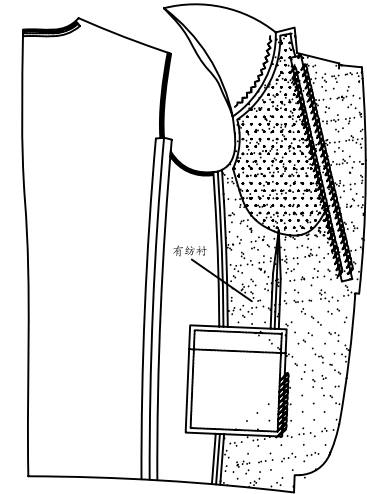

C-00AD

Half handmade, unconstructed canvas

Sleeve pad design

C-001W

No sleeve pad

C-001Y

Single layer sleeve pad

System code

C-0A00 invalid system code

indicated pattern

C-09Y1

Customer indicated style No

Lapel or collar

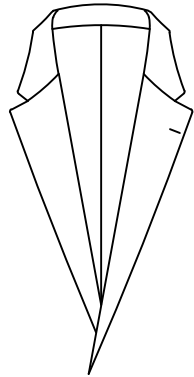

△ C-0001
Notch lapel

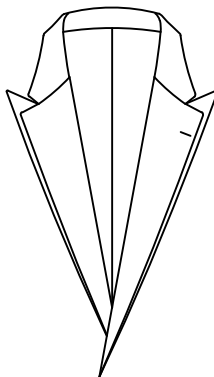

C-00H5
Notch lapel, reverse side with peak lapel
shape customer appointed material

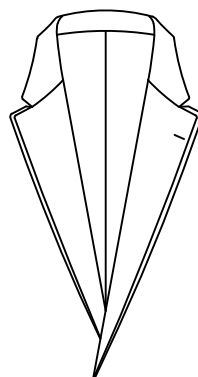

C-00H6
Notch lapel, reverse side with notch lapel
shape customer appointed material

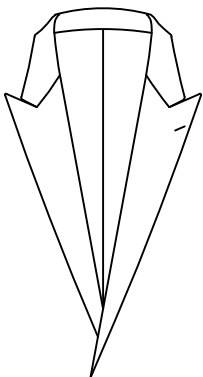

C-0002
Peak lapel

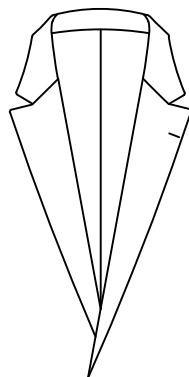

C-0003
Semi notch lapel

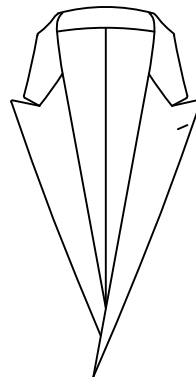

C-0004
Semi peak lapel

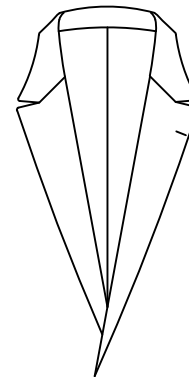

C-0006
Fish lapel

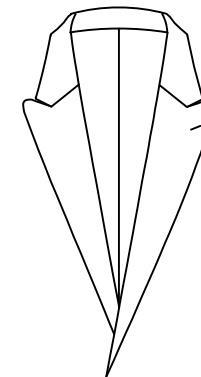

C-001H
Round peak lapel

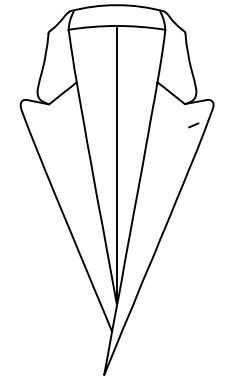

C-001J
Round peak lapel, round collar

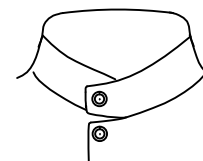

C-001B
TQ stand collar with button in tab

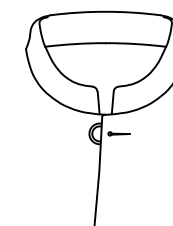

C-0009
Band collar



C-0008
ZHONGSHAN lapel

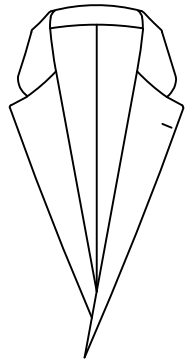

C-001M

Notch Lapel Round Collar point

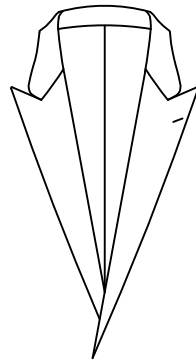

C 001N

Peak lapel with round collar point

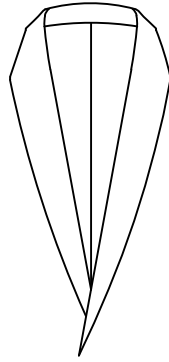

C-001R

Diamond collar

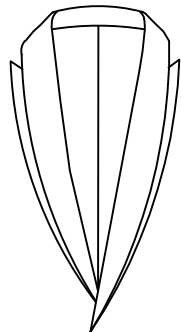

C-00H0

Customer appointed lapel or collar: Round notch lapel, round collar appointed canvas under the shawl lapel

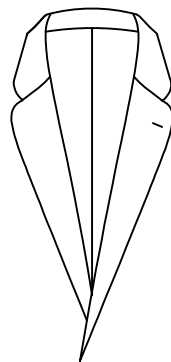

C-001K

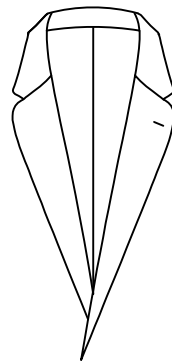

C-001G

Round notch lapel

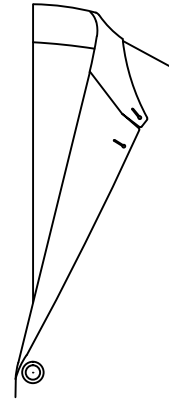

C-0681

Sport collar A (Notch lapel with left square tab)

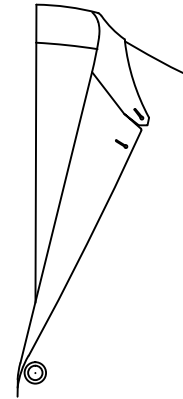

C-0682

Lapel styles: Sport collar B
(Notch lapel with left pointed tab)

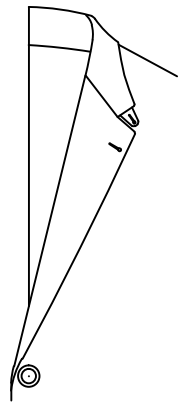

C-0683

Lapel styles: Sport collar C
(Notch lapel with left T shape tab)

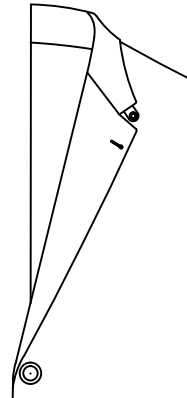

C-0684

Sport collar D (Notch lapel with left loop)

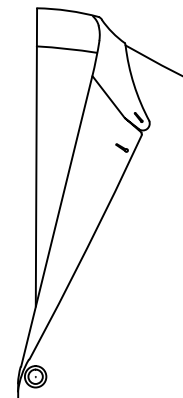

C-0685

Sport collar F (Notch lapel with left round tab)

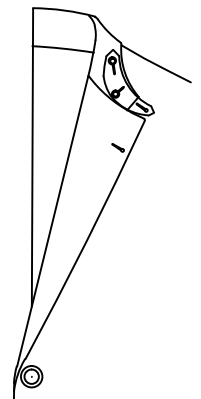

C-0686

Sport collar G
(Notch lapel with left removable pointed tab)

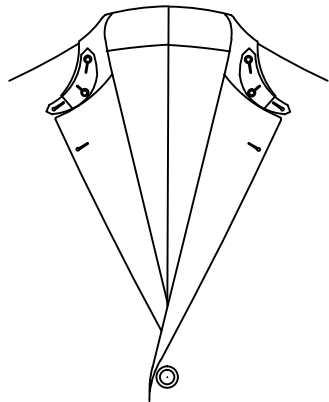

C-0693

Notch lapel with left & right removable tab

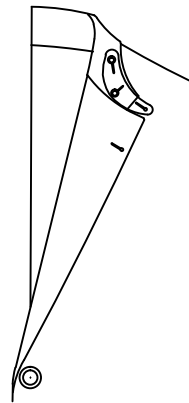

C-0687

Sport collar J (Notch lapel with left removable round tab)

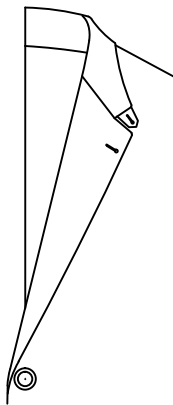

C-0688

Notch lapel with left pointed tab

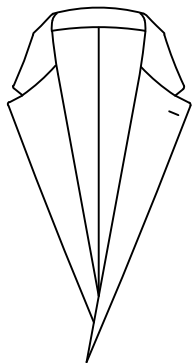

C-0689

Notch lapel high gorge

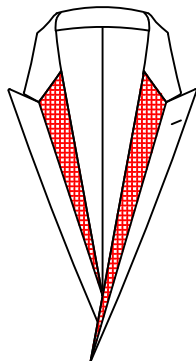

C-0690

peak lapel middle with satin

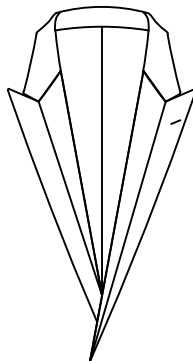

C-0692

peak lapel with splice in the middle

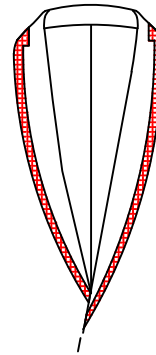

C-0691

Shawl lapel end with satin

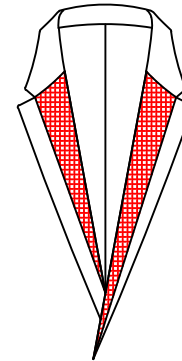

C-0694

Notch lapel with contrast satin in middle

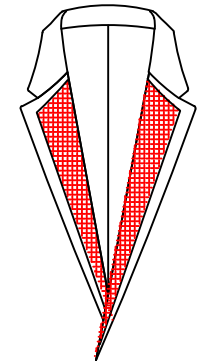

C-00H7

Notch lapel, attach indicated upper layer fabric, fixed by hand

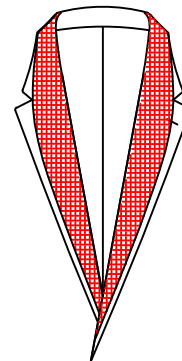

C-0699

Customer appointed lapel or collar: customer appoint fabric for the removable shawl lapel on a notch lapel---

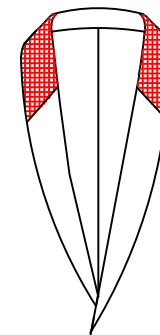

C-00J1

Customer appointed lapel or collar: the gorge joint and collar surface of shawl lapel using customer appointed fabric

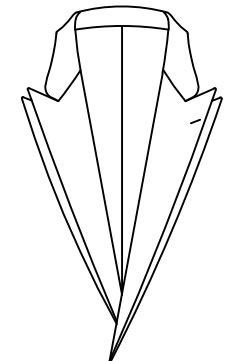

C-00H9

Customer appointed lapel or collar: appointed canvas under the peak lapel

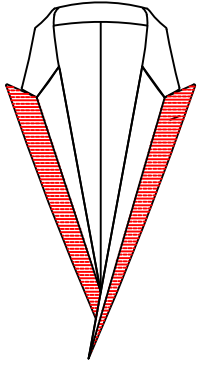

C-0698

Customer appointed lapel or collar:
peak lapel middle joint, external
joint-customer appointed material

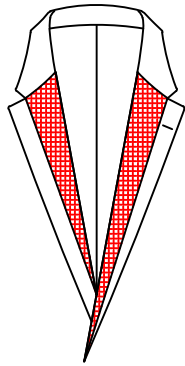

C-0696

Customer appointed lapel or collar:
notch lapel middle joint, internal
joint-customer appointed material

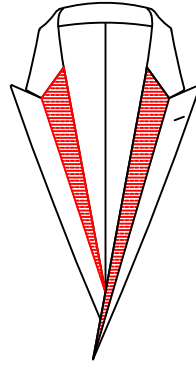

C-0697

Customer appointed lapel or collar:
peak lapel middle joint, internal
joint-customer appointed material

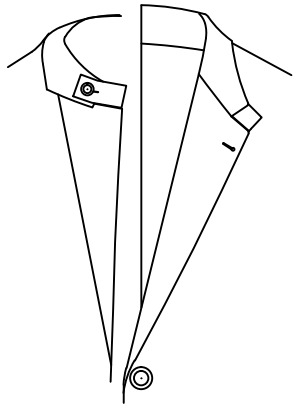

C-069J

Customer appointed lapel or collar:
Notch Lapel with left customer pointed
folded square tab(sewing button)

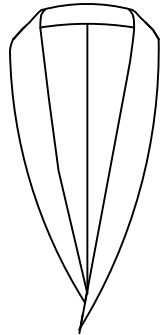

C-0005

Shawl lapel

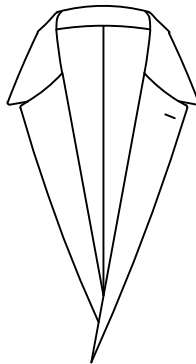

C-001U

Duck mouth lapel

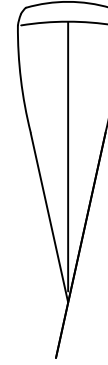

C-001Q

V shape with no collar(no collar band/no lapel)

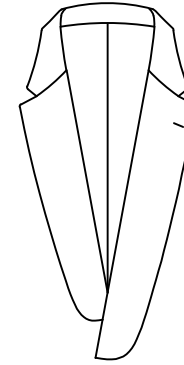

C-0028

Notch lapel with lower circular

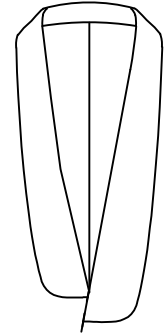

C-00F2

"arc underpart" shawl lapel

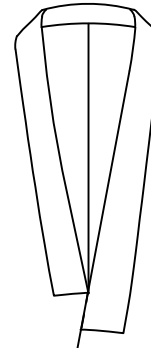

C-00F3

"knife shape" shawl lapel

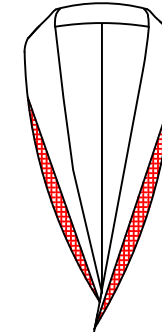

C-00F5

Shawl lapel with diagonal segmentation,
outside part with satin matching

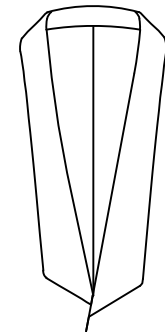

C-00F8

Diamond bottom shawl lapel

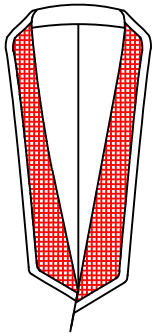

C-00F6

diamond shawl lapel with 1cm same shape stain shawl lapel

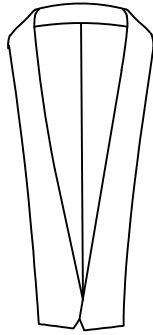

C-00F9

Square bottom shawl lapel

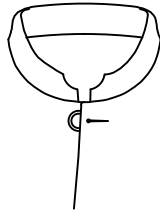

C-00FC

V style band collar

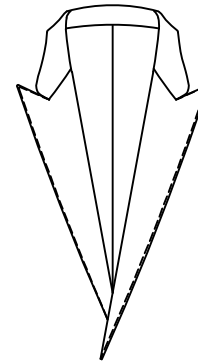

C-00HA

the removable satin on a peak lapel

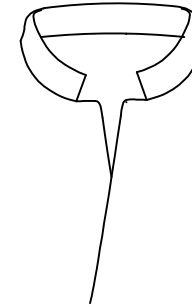

C-00HJ

V shape stand collar with square point(with collar band)

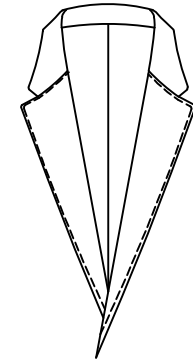

C-00HN

Notch lapel, attached a poicep of satin lapel on the face of original lapel

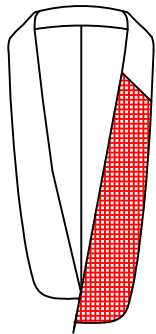

C-00FD

Customer appointed lapel or collar:
"Arc underpart" shawl lapel, left gorge contrast, only lower gorge use customer pointed material

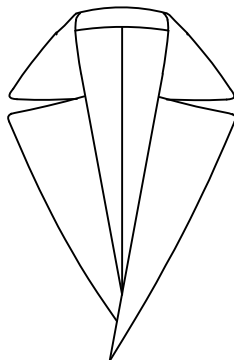

C-00FG
PK lapel

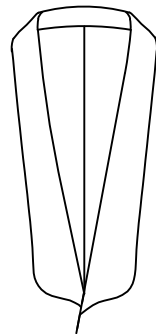

C-00H4
ER shawl collar

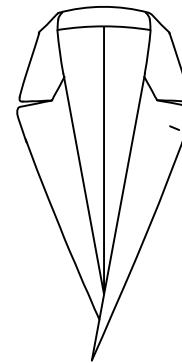

C-00HR
KANG collar style

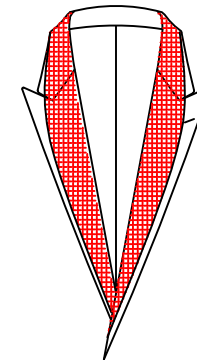

C-00HS
Customer appointed lapel or collar:
Peak lapel, upper lapel with shawl
lapel shape appointed material

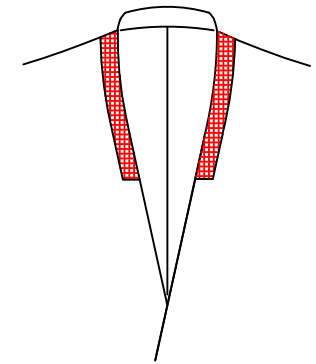

C-00HY
Customer appointed lapel or collar:
V shape with no collar(no collar band/no
lapel),front and back collar 3cm width
contrast use customer appointed material

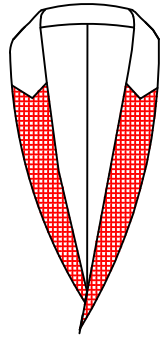

C-00J4

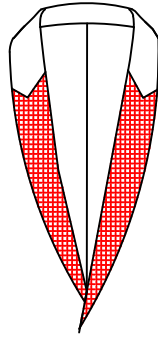

C-00J7

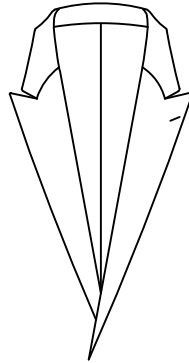

C-00J8

Shawl lapel, split area use peak lapel style

Half peak lapel, arc shape split

Customer appointed lapel or collar:
Shawl lapel gorge "V" shape contrast,
lower contrast lapel use customer appointed fabric

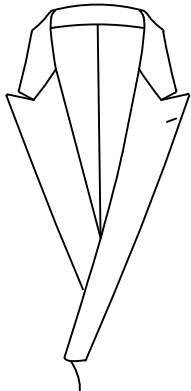

C-00J9

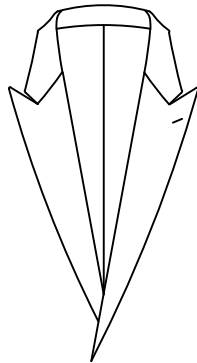

C-00JA

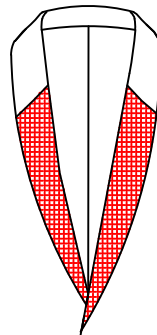

C-00JB

Lower split peak lapel

Customer appointed lapel or collar:
Shawl lapel gorge contrast only lower
gorge use customer appointed material

Number 1 peak lapel

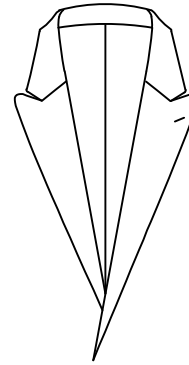

C-00JD

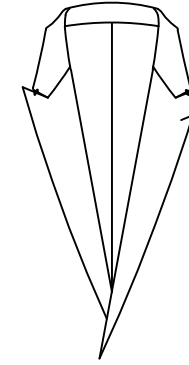

C-00JE

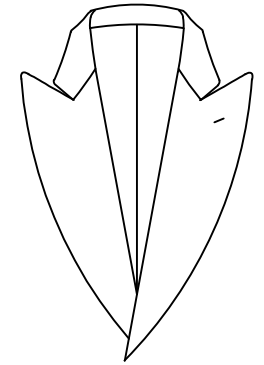

C-00JC

Half peak lapel with lower
gorge and round lapel corner

Point lapel corner, left and right
corner take in 1cm with I shape knot

E peak lapel

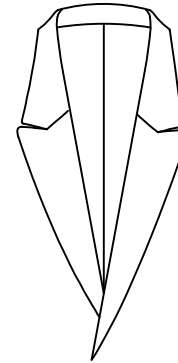

C-00JF

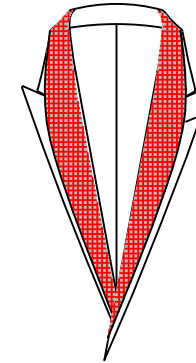

C-00JK

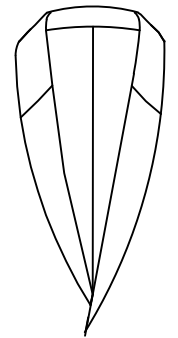

C-00JL

Half-peak lapel (Lower gorge)

Peak lapel, stitch a piece shawl lapel on it. Shawl lapel gorge contrast

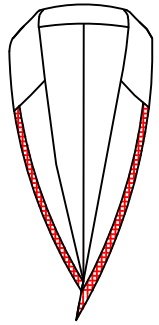

C-00JM

Lapel styles: Contrast 1.0cm satin on shawl lapel corner

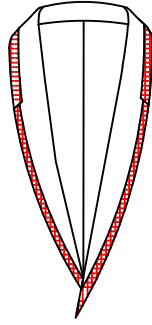

C-00JR

Number 1 shawl lapel

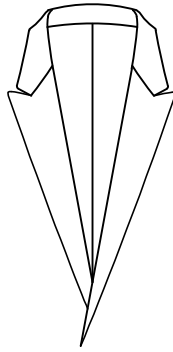

C-00JN

Little half peak lapel

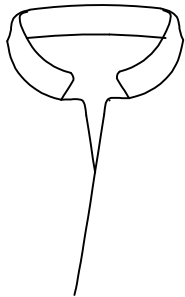

C-01J1

V shape round point band collar

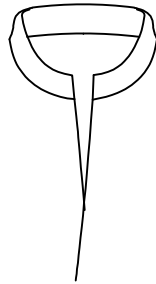

C-00L1

V shape square point band collar

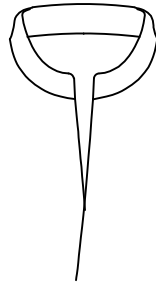

C-00L3

V shape band collar

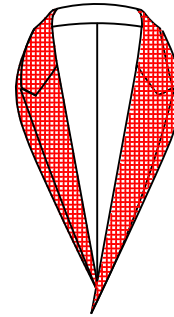

C-00JT

Peak lapel covered with shawl collar in indicated material--

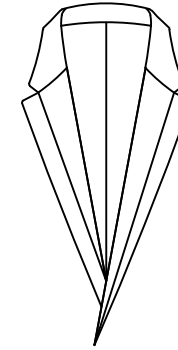

C-069K

notch lapel with splice in the middle

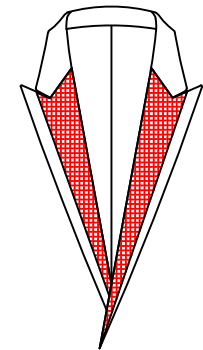

C-069L

Customer appointed lapel or collar:
Joint in peak lapel and inner fabric
customer appointed-

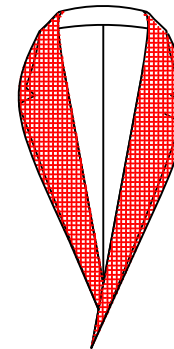

C-069N

Lapel styles: Fish mouth lapel, using
contrast fabric in the middle of lapel

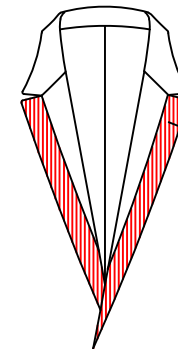

C-069R

Customer appointed lapel or collar:
The normal notch lapel covered by the
removable shawl lapel, the shawl lapel fabrics appointed-

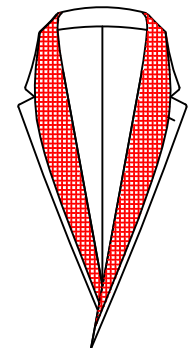

C-069T

Lapel styles: Notch lapel, attached
a piece of shawl lapel on it.

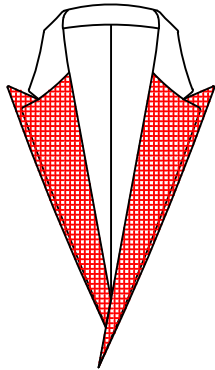

C-069U

Customer appointed lapel or collar:
Notch lapel, upper lapel with shawl
lapel shape customer appointed material

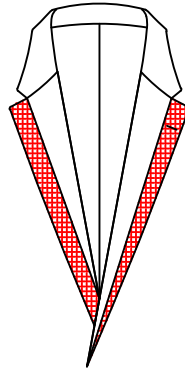

C-069Z

Customer appointed lapel or collar:
Notch lapel middle joint, outside
joint-customer appointed material

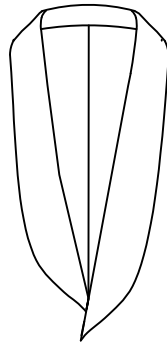

C-090A

A shawl lapel

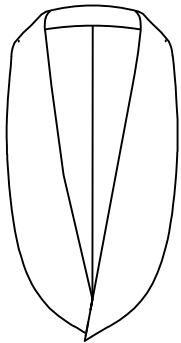

C-090D

Big shawl lapel

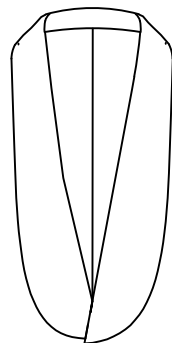

C-090E

E shawl lapel

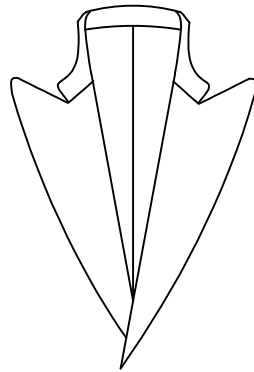

C-090M

Peak lapel, can fold the collar up

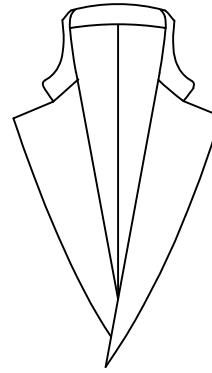

C-090N

Notch lapel, can fold the collar up

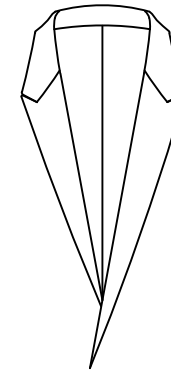

C-090R

peak lapel, lapel align at collar point

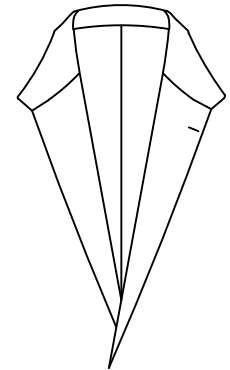

C-090P

Notch lapel with P1 collar

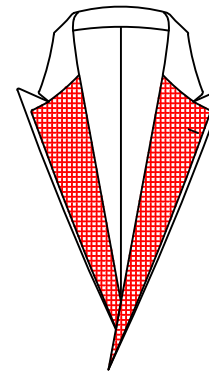

C-090S

Customer appointed lapel or collar:
Notch lapel, appointed canvas under
the shawl lapel, only the lapel of
notch lapel use customer

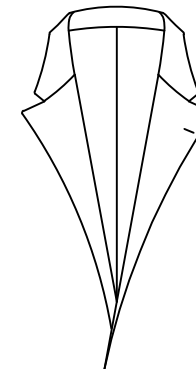

C-090Y

swallow tail notch lapel

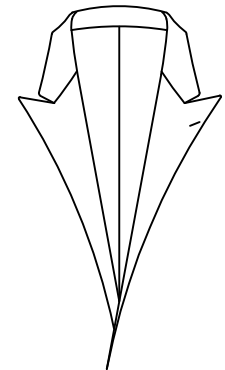

C-090Z

swallow tail peak lapel



01AH

Stand collar(no collar stand,
no buttonhole,no button)

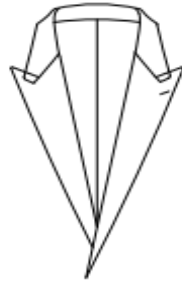

C-06GC 06GC

Peak lapel. Front part of collar
end should be made neatly and overlap
with lapel. At gorge of collar end, there
is a 2.3cm long exposure which needs to be
blind-stitched manually.

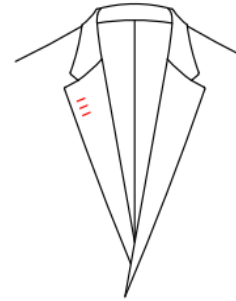

09GN

Right lapel with 3 buttonholes
(no left lapel buttonholes)

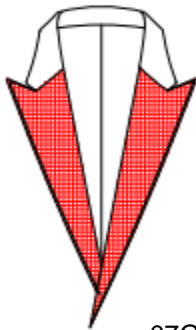

C-07G7 07G7

Peak lapel, lapel head with peak
lapel type specified material
(shape consistent with the
original lapel, hand post fixed)-

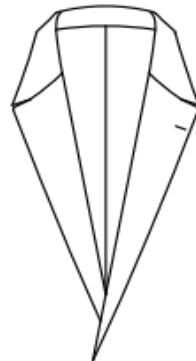

07GD

pointed collar end and notch lapel

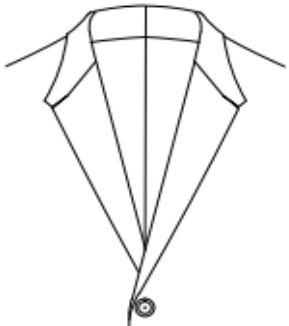

C-08GW 08GW

Lapel styles: Notch lapel with left and right square collar tab (Sport collar A)



C-09AZ 09AZ

Notch lapel (arc shaped outer edge, from lapel point to break point)

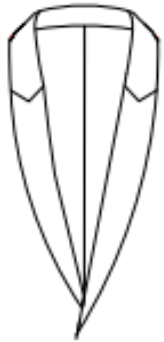

C-0A2J 0A2J

Shawl lapel with V-shaped jointed gorge line.

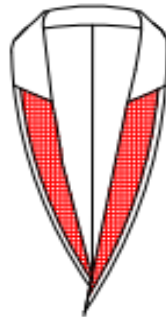

C-0A2N

0A2N
Shawl lapel is split in slant gorge line part (opposite to under collar felt direction) , 1.0cm wide joint piece along outer edge of lapel below gorge line, the inner piece using appointed material -

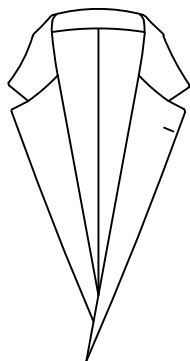

C-09A1
Wider collar
face notch lapel

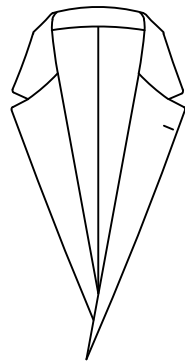

C-090T
notch lapel with
flat lapel corner

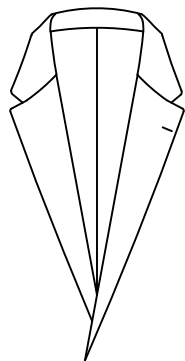

C-09A3
notch lapel with
flat lapel small corner

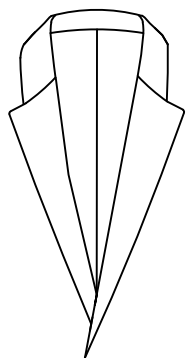

C-09A5
Notch lapel adding
shawl lapel style

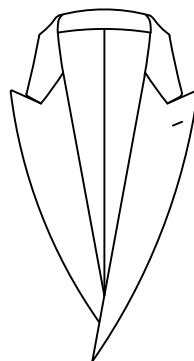

C-09AH
Big arc peak lapel

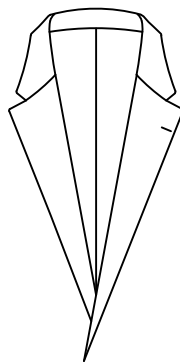

C-09AP
Notch lapel straight outseam

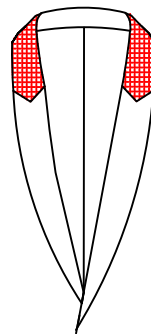

C-0A25
Shawl lapel with V contrast
contrast fabric appointed-

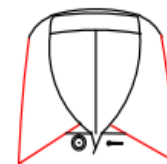

C-0007
Closed collar



C-00K2
Notch lapel, upper lapel with notch lapel
shape appointed fabric(1cm from edge, hand fix)-



C-001B
TQ stand collar with button ir

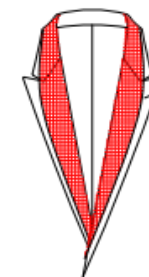

C-07F6 07F6
Small half peak lapel with shawl
lapel on top (peak lapel should
be exposed, detachable, matching
the left lapel buttonhole's position,
a round head horizontal buttonhole
should be made to the break point of the detachable
lapel, this buttonhole position should match
front buttonholes), shawl lapel material customer
appointed -

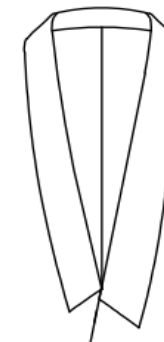

C-00FJ
shawl lapel

Lapel/collar corner

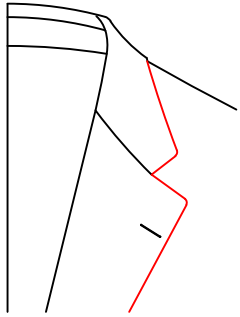

△ C-0531

Standard small round corner

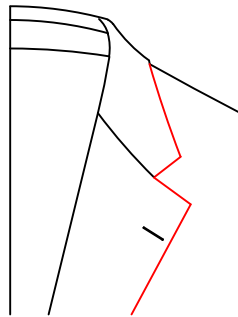

C-0533

Square corner

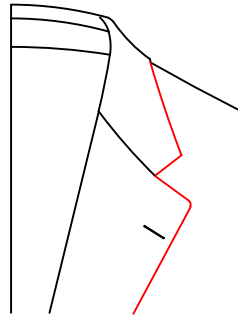

C-0534

round lapel corner
square collar corner

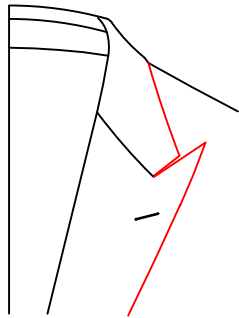

C-0535

point lapel corner

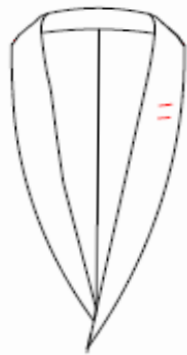

C-0163 0163

double lapel buttonholes for left shawl lapel

Lapel dart



C-00G1

One lapel dart



C-00G2

Two lapel dart

Lapel/collar style

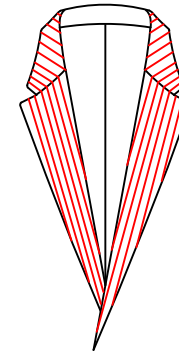

C-00F1

Stripe connect

Lapel buttonhole position

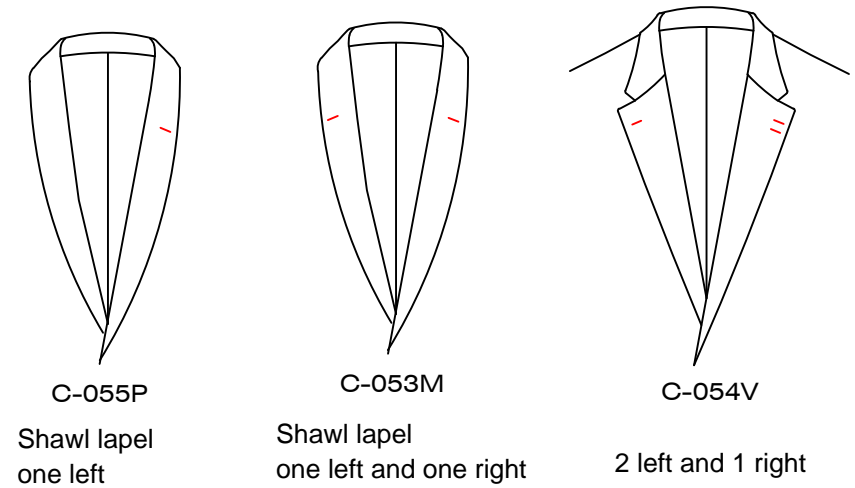
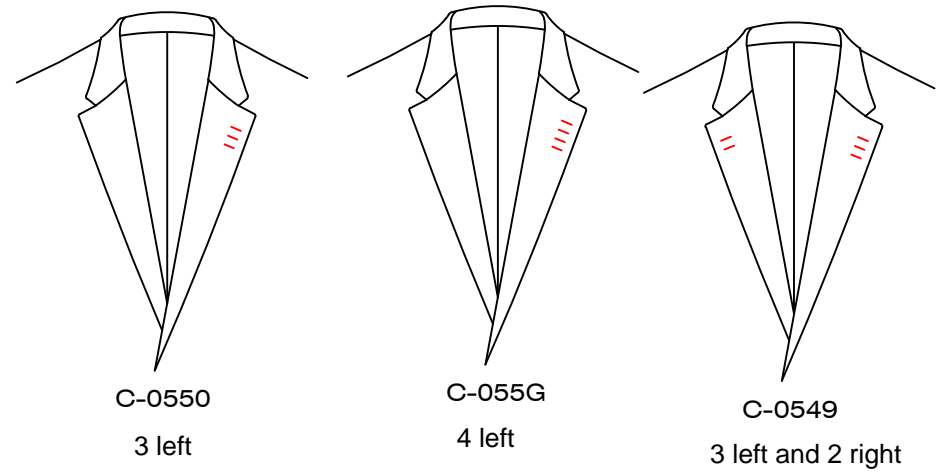
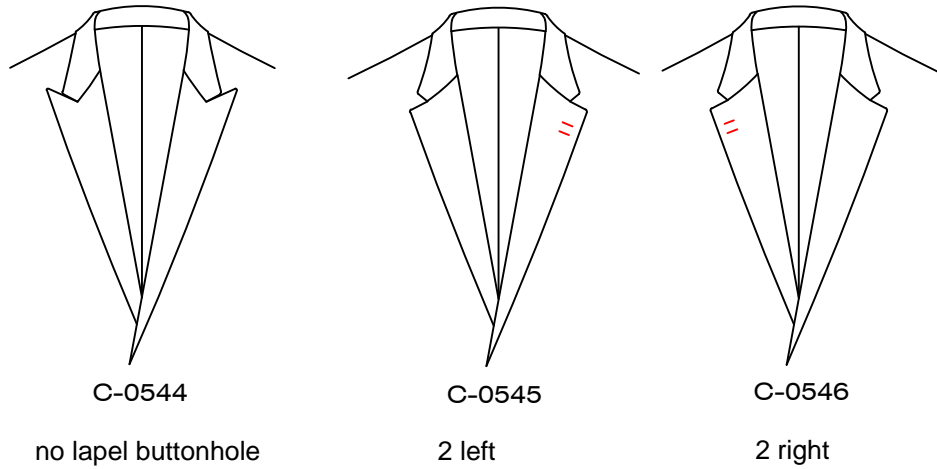
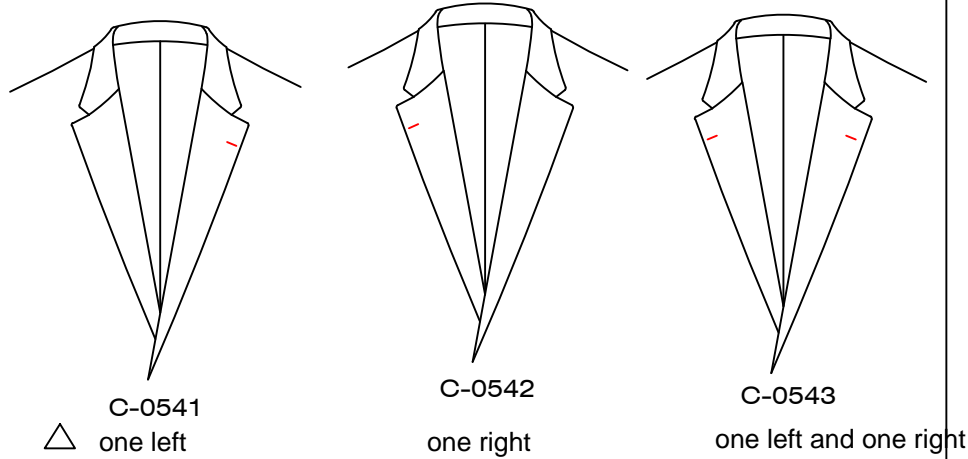

Lapel buttonhole position

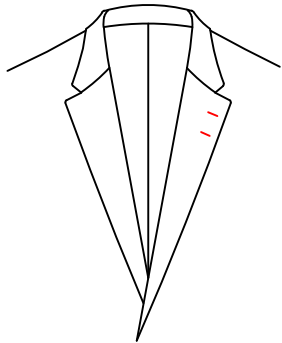

C-054Z

2 left
3cm distance

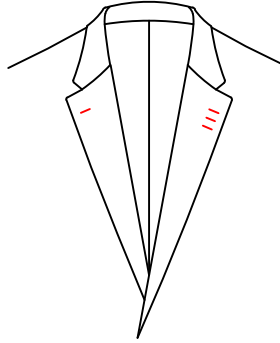

C-054Y

3 left and 1 right

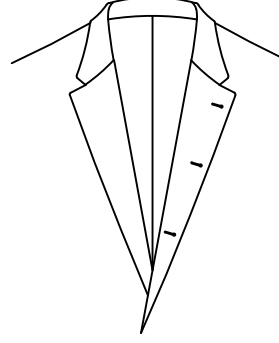

C-005Z

3 left with big distance
buttonhole same as
front buttonhole

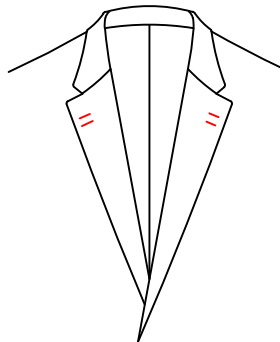

C-055L

2 left and 2 right

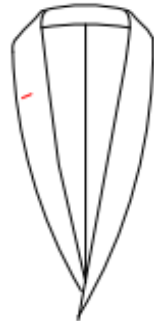

C-07FA

Right lapel buttonhole
(shawl collar or diamond collar)

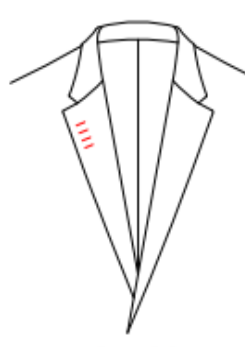

C-07GS

Right lapel 4 buttonhole

Lapel buttonhole size

C-0560 lapel buttonhole 1.8cm
C-056T lapel buttonhole 2.5cm
C-056Y lapel buttonhole 3cm

Lapel adjustment

C-00E1 Lapel add 1cm
C-00E2 Lapel add 2cm
C-00E5 Lapel add 3cm
C-00E6 Lapel add 4cm
C-00E7 Lapel add 6cm
C-00E3 Lapel minus 1cm
C-00E4 Lapel minus 2cm
C-00E8 Lapel minus 4cm
C-00E0 Lapel minus 3cm

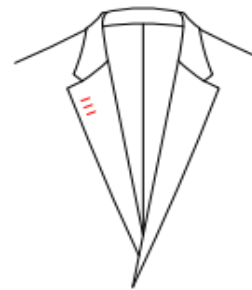

C-09GN

3 lapel buttonhole on right lapel
without left lapel buttonhole

Lapel buttonhole style

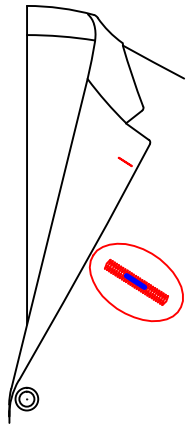

C-055K

Real straight with 0.5cm buttonhole

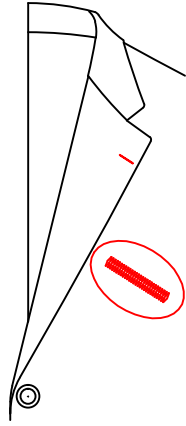

C-0551

Normal straight buttonhole

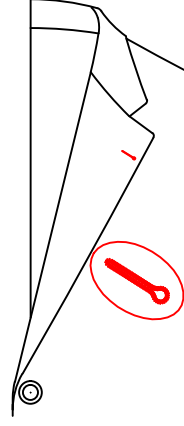

C-0552

Normal round buttonhole

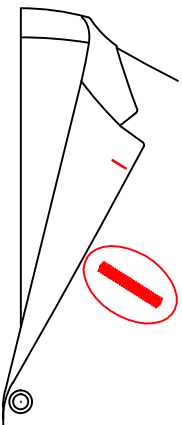

C-0553

Real straight buttonhole

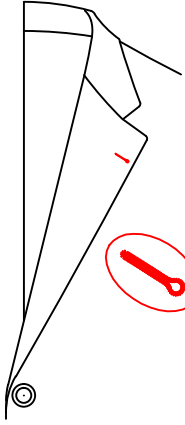

C-0554

Real round buttonhole

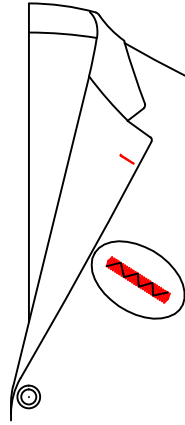

C-0556

Real straight buttonhole hand stitching fixed

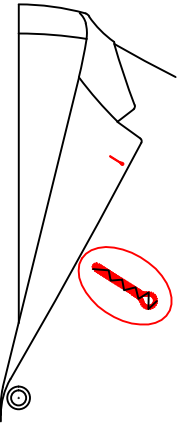

C-0557

Real round buttonhole hand stitching fixed

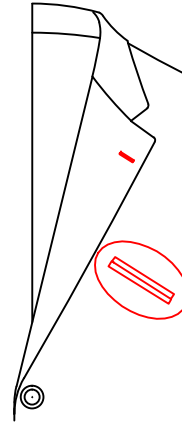

C-055B

double besom lapel buttonholes

customer appointed fabric-

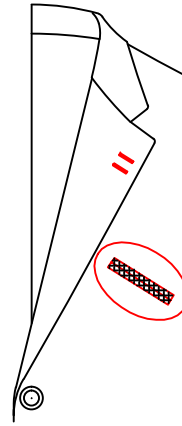

C-055B

double besom lapel buttonholes customer appointed fabric- more than 2 buttonhole use

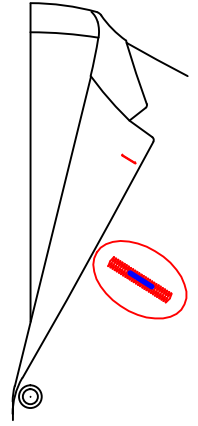

C-056Z

Real straight with 0.7cm buttonhole

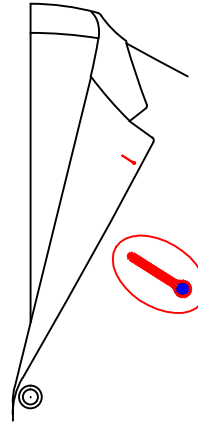

C-056V

Normal round buttonhole Only real round hole

Lapel buttonhole color

- △ C-05A1 lapel buttonhole color match fabric
- C-05A3 lapel buttonhole color appointed-
- C-04A2 only left lapel buttonhole color match fabric-

- C-04A1 first lapel buttonhole color appointed-
- C-04A5 second lapel buttonhole color appointed-
- C-04B1 third lapel buttonhole color appointed-
- C-04B5 forth lapel buttonhole color appointed-

Lapel flower buttonhole

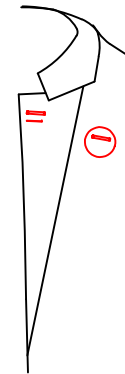

C-0555

with normal flower buttonhole

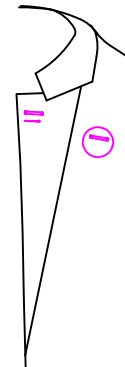

C-0559

flower buttonhole color appointed-

Lapel hand stitching fixed

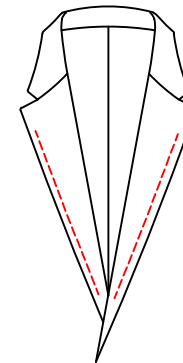

C-055C Lapel hand stitching fixed

Collar tab fabric

C-0666 collar tab fabric appointed-

C-062V collar tab fabric appointed(use wrong side)-

Collar tab thread

C-0620 collar tab thread appointed

C-07G5 Collar tab buttonhole thread:No lapel buttonhole,
but make buttonhole on the collar tab

Collar fabric slant

C-065X Collar outside(Gambrelle fabric) 45 degree diagonal cut

Lapel button

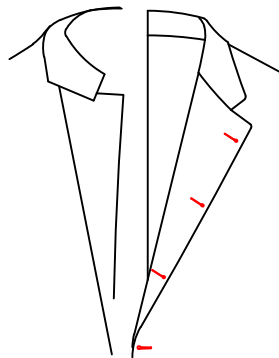

C-005Z
3 left with big distance
buttonhole same as
front buttonhole

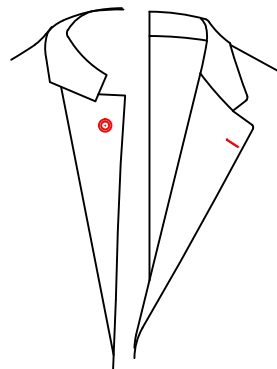

C-055A
sewing button behind right lapel
in consistent with left lapel buttonhole

Lapel fabric

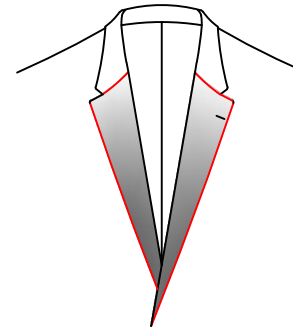

C-0652
satin lapel

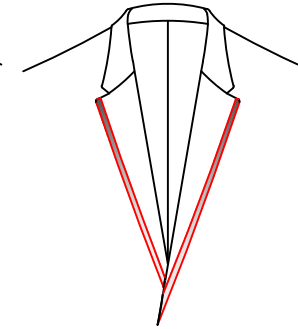

C-065R
1.0cm satin edge on lapel

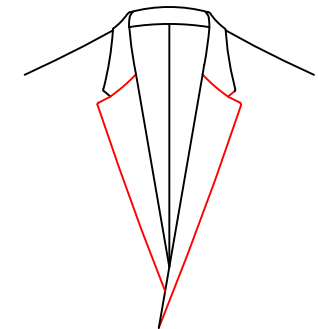

C-065Q
Lapel fabric appointed-

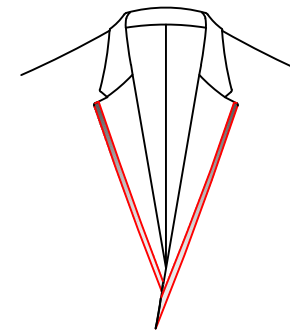

C-065T
1.2cm satin edge on lapel

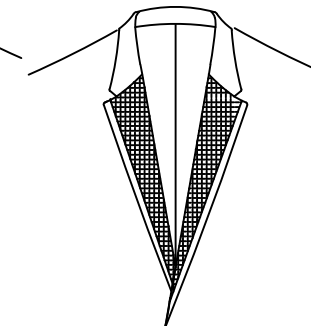

C-06ZF
lapel outer seam joint
1cm body fabric,customer
specify the fabric
for inner joint--

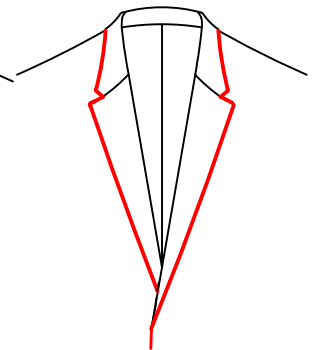

C-09JA
0.3cm piping joined
on front ,lapel and
lapel edge,customer
appoint fabric for piping-

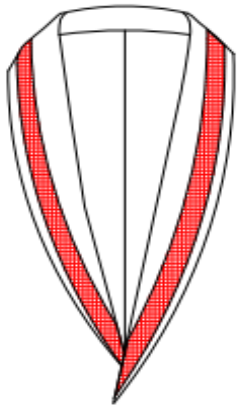

C-07G9 07G9

1cm edge and innermost part use contrast fabric , fabric customer appointed -- , the middle 2cm wide part use satin fabric.

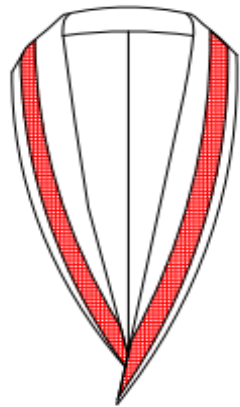

C-07G9 07G9

1cm edge and innermost part use contrast fabric , fabric customer appointed -- , the middle 2cm wide part use body fabric.

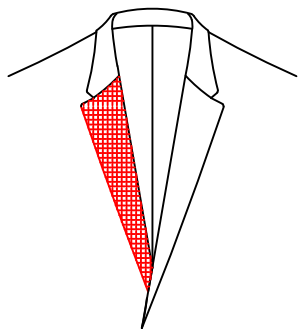

C-09V2

only right lapel
use the customer
appointed fabric-

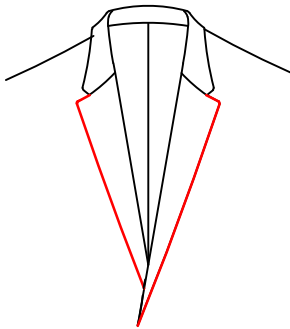

C-065H

Lapel edge with
satin piping

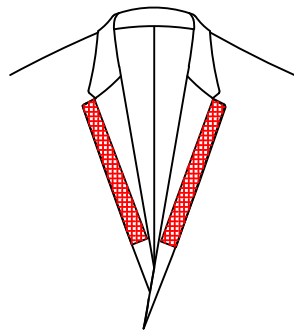

C-09VL

from lapel point to the 2/3
length of the lapel
4cm customer appoint fabric-

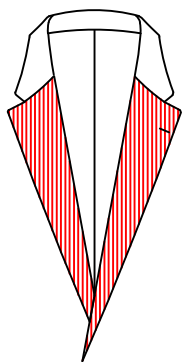

C-00J3

lapel 45 degree
slant cutting

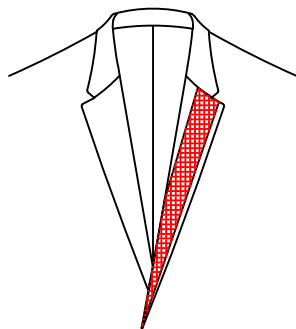

C-09VN

only left lapel edge 1cm
position using 5cm customer
appoint fabric-

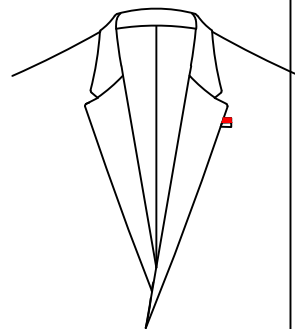

C-09VQ

left lapel end and
below 3cm lapel
point with ribbon
fold in the seam of the edge-

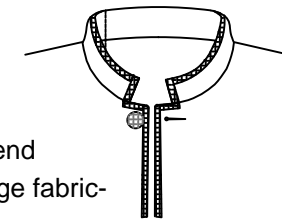

C-09JN

band collar:George and front end
with customer appoint 1cm edge fabric-

- C-09J0 Front, lapel edge, lapel ends with satin piping
- C-09JF collar front with fabric piping, customer appoint materials-
- C-09JZ Gorge lapel point and lapel edge 1.2cm contrast stain
- C-09JA 0.3cm piping joined on front, lapel and lapel edge
customer appoint fabric for piping-
- C-066E Piping on joint in peak lapel, piping use lining customer appointed-
- C-026G Lapel edge 1.0cm, the edge slanted cutting
- C-026B Customer appointed contrast fabric 1.2cm width
with slant cutting on lapel and front-
- C-066P customer appoint the 1.2cm body fabric on outside edge of the lapel,
appoint inside fabric of the lapel
- C-09JL lapel use back of fabric
- C-09QL George lapel point lapel end front end and bottom using 1cm
customer appoint fabric from right lapel point to right bottom
- C-026C Lapel and front piped with 1.0cm customer appointed fabric-
- C-09VH :lapel and lapel edge front piped with 1cm customer appointed fabric-
- C-09QK :from Front&back collar opening and front to the side panel seam
1.2cm splice, 1.2cm splice use reverse side of customer appointed material
- C-090C lapel and front end(round bottom with edge straight bottom without
edge)with customer appoint fabric from right lapel point to right bottom(3.0)-
- C-090H lapel and front end with customer appoint fabric from right lapel
point to right bottom(3.0)
- C-090J lapel end with customer appoint fabric from right lapel
point to right bottom(3.0)-
- C-09JP George lapel and front end with connection width(1.0)-
- C-09JH :(band collar)collar band and front end with customer appoint fabric from
right lapel point to right bottom(1.0)-
- C-06JC customer specify the lapel using elbow patch--
- C-08GY Lapel styles:North lapel with left and right square collar tab(Sport collar A)

C-026A Lapel and front piped with 1.2cm customer appointed fabric-
 C-09VZ 1cm joint on outside of lapel
 C-097E (stand collar)front seam(not including collar band)press 0.3cm binding with rope,customer specify the binding fabric-
 C-065U 1.0cm satin on lapel and jacket front edge
 C-066Q lapel fabric using the contrary customer chosen fabric-
 C-09J2 lapel edge piped with 1.2cm customer appointed fabric-
 C-065G lapel and front piped with 1cm customer appointed fabric-
 C-0269 lapel and front piped with 1.2cm customer appointed fabric-
 C-09VR :lapel end with customer appoint fabric from right lapel point to right bottom (1.0)-

Collar fabric

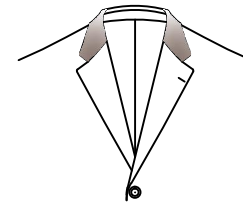

C-0651
satin collar

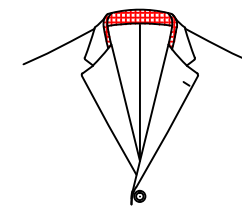

C-066B
Collar outside (inside track) splice appointed 1.cm-

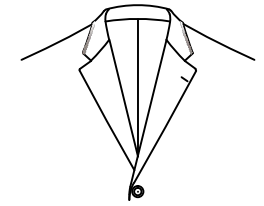

C-065P
collar top satin connection width(1.0)

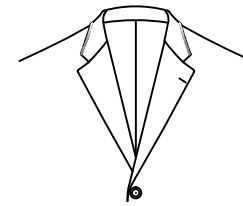

C-065S
Collar satin edge 1.2cm

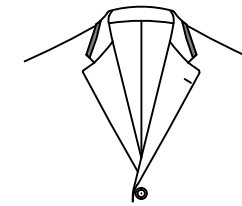

C-065Z
Collar satin edge 2cm

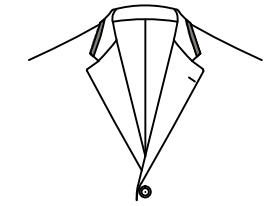

C-09V1
1.2cm appoint fabric joint on outside of collar-

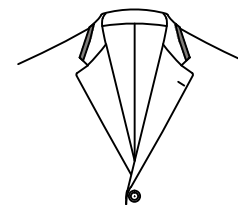

C-09J7
1.0cm appoint fabric joint on outside of collar-

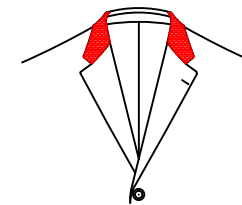

C-065V
outside collar fabric-customer appointed

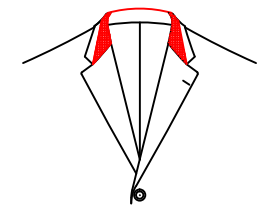

C-066Y
outside collar fabric-customer appointed-

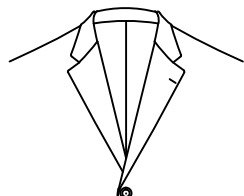

C-0X0K

△ collar use body fabric



C-07G6

07G6

small collar
using customer
appointed fabric -



C-06CP

Collar fabric: Divide in center of
the collar leaf, left collar leaf
fabric customer appointed stripe
and plaid fabrics can not align
with the main fabric

C-09JK collar use back side of fabric

C-09JM collar use back side of appointed fabric-

C-09VJ Collar piped with 1cm customer appointed fabric-

C-066Z Collar outside(collar point) clipping satin piping

C-066C 0.3cm piping joined on collar(collar point)
customer appoint fabric for piping-

C-066D Piping on collar edge, piping use lining customer appointed-

C-066M 2.0cm appoint fabric joint on outside of collar-

C-06CB top collar fabric using the elbow pad fabric appointed by customer-

C-067W 1cm joint on outside of collar

C-06PC Collar outside(inside track) 1cm contrast fabric-

Collar felt



△ C-0671

Collar felt match fabric

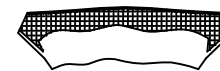

C-067F

collar felt Split up and down,
the up collar felt appoint by customer-



C-0673

fabric collar felt



C-0672

collar felt customer appointed-



C-0679

fabric collar felt, use wrong
side of appointed fabric-

C-0674 collar felt fabric appointed-

Front button style

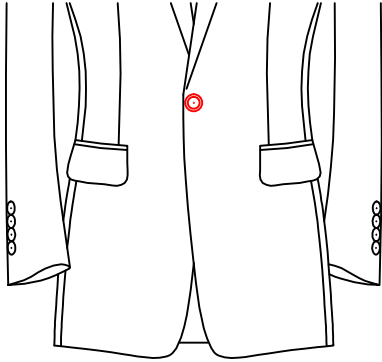

C-0011

Single breast 1 button

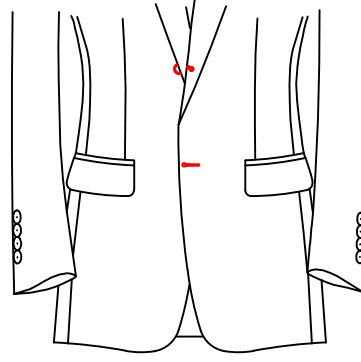

C-001Z

Single breasted two buttons,
lapel end between 1st and 2nd button

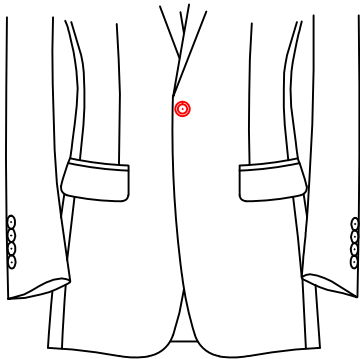

C-0A12

Single breasted one button
(use two buttons version)

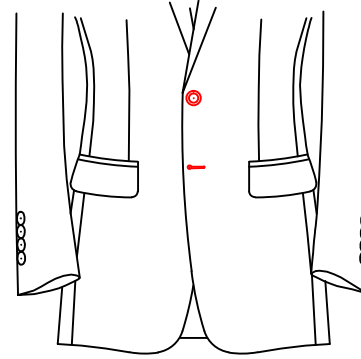

△ C-0012

Single breasted two buttons

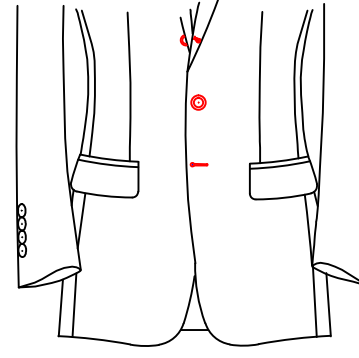

C-002C

Single breasted three buttons,
Lapel roll to the middle
of first and second buttons

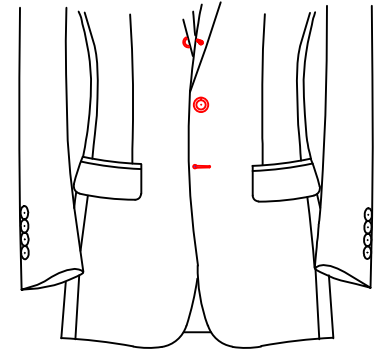

C-002B

Single breasted three buttons,
Lapel roll to the second button

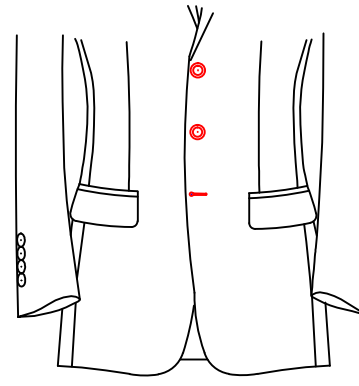

C-0013

Single breasted three buttons

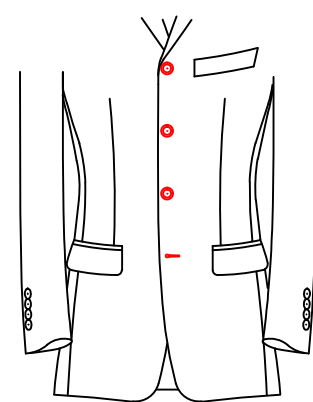

C-0014

Single breasted 4 buttons

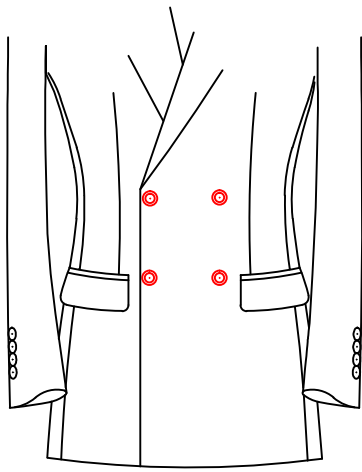

C-0015

Double breasted four buttons
(two buttons fasten)

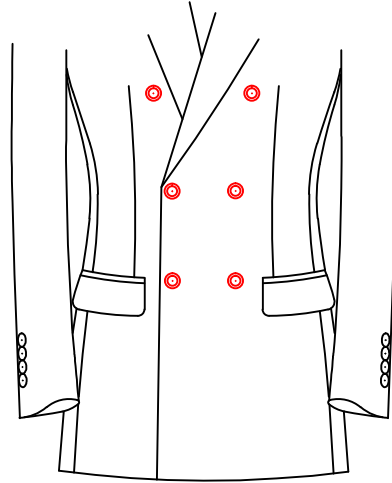

C-0016

Double breasted six buttons
(two buttons fasten)

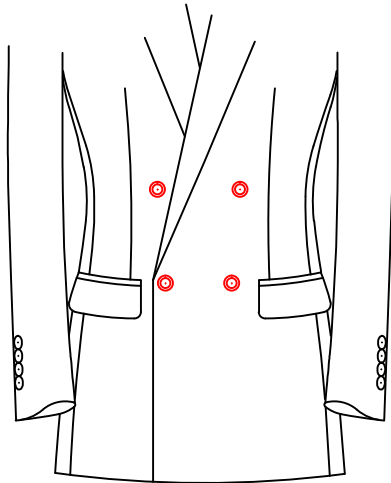

C-0017

Double breasted four buttons
(one button fasten)

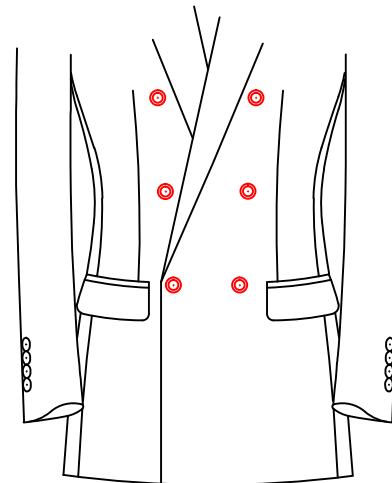

C-0018

Double breasted six buttons
(one button fasten)

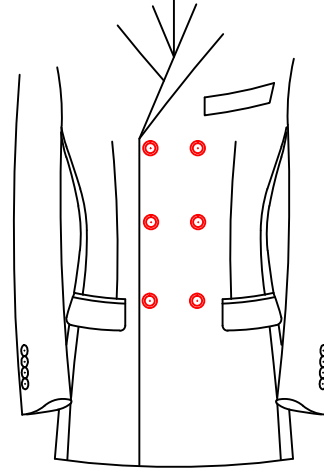

C-0019

Double breasted six buttons
(three buttons fasten)

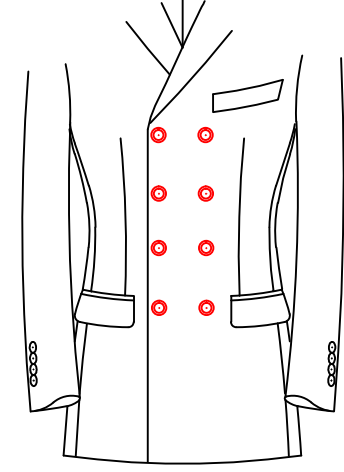

C-0020

Double breasted eight buttons
(four buttons fasten)

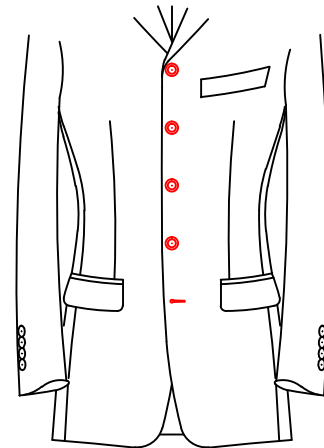

C-0023

Single breasted five buttons

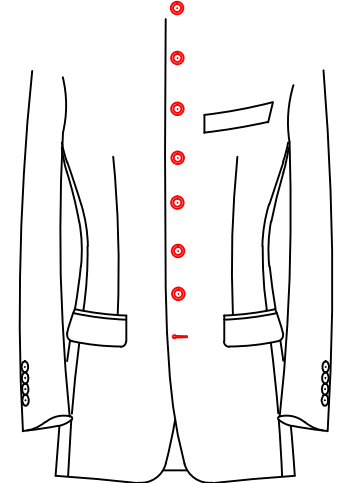

C-0025

Single breasted 8 buttons

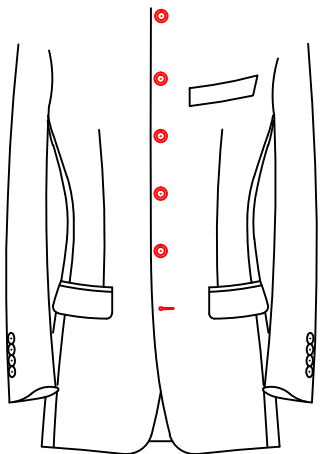

C-0026

Single breasted 6 buttons

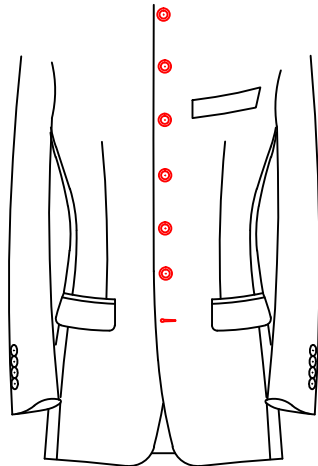

C-0027

Single breasted 7 buttons

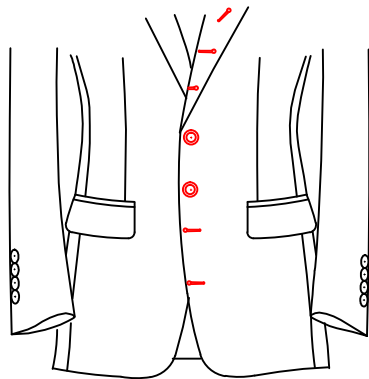

C-0029

Single breast seven buttons, the lape turns to the third button position (the first buttonhole is 2.5cm down the lapel corner with slanting locking, the penultimate botton is 2.5 cm down the lower front pocket)

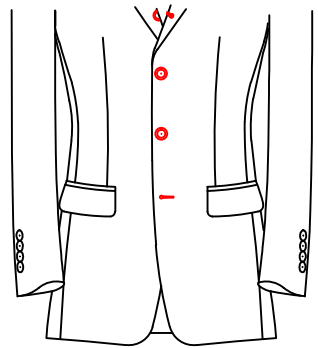

C-002D

Single breasted four buttons, Lapel roll to the second button

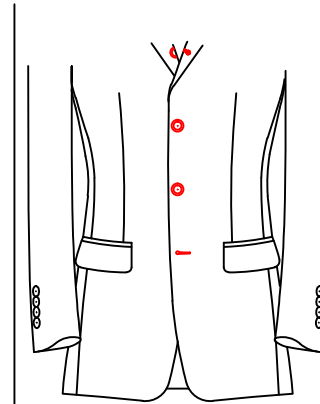

C-002E

Single breasted four buttons, Lapel roll to the middle of first and second buttons

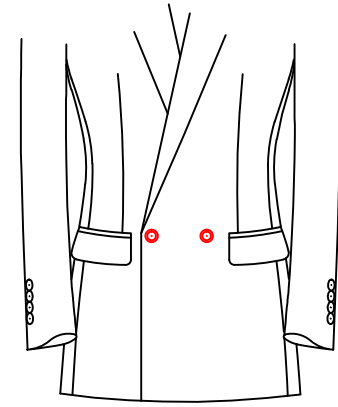

C-002F

Double breasted two buttons (one button fasten)

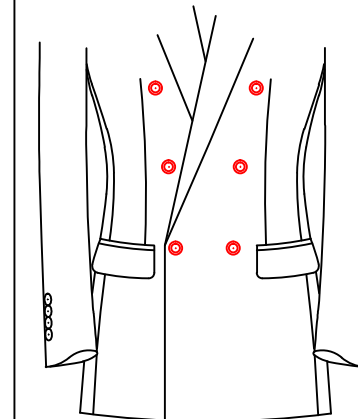

C-002K

Double breasted 6 buttons with two fastened, lapel rolled to the functioning button on the bottom

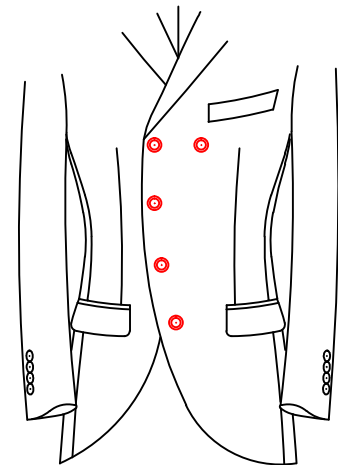

C-002S

Double breasted ive buttons four buttons fasten

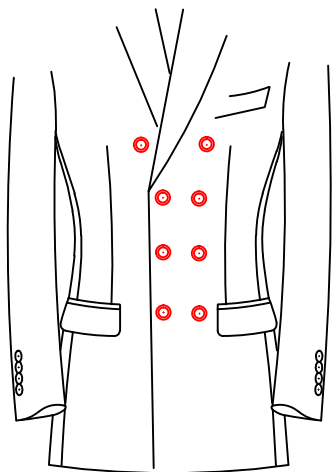

C-002N

Double breasted 8 buttons
(3 buttons fasten)

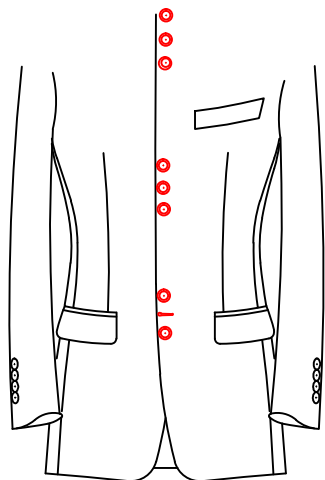

C-0A1A

Single breasted nine buttons
3 buttons a group

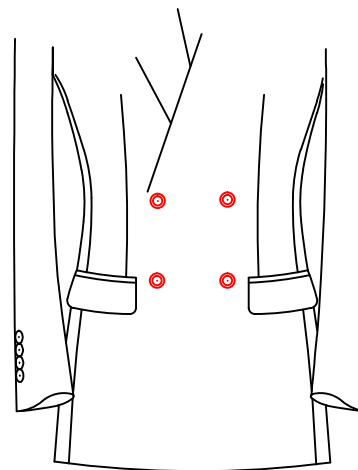

C-0015

Double breasted 4 buttons
(3 buttons fasten)

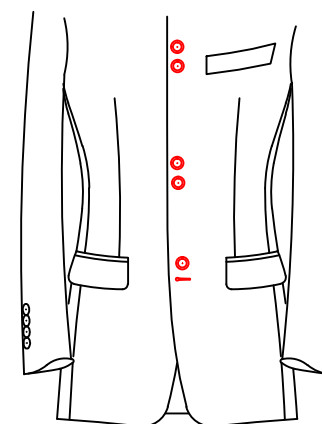

C-0A1G

Single breasted six buttons
2 buttons a group

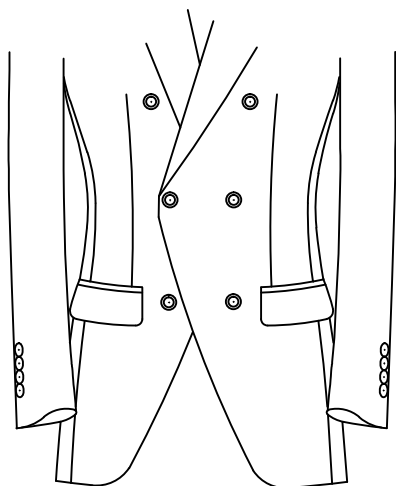

C-0A1D

Double breasted six buttons
two buttons fasten(last button no
buttonhole, decoration buttons on left)

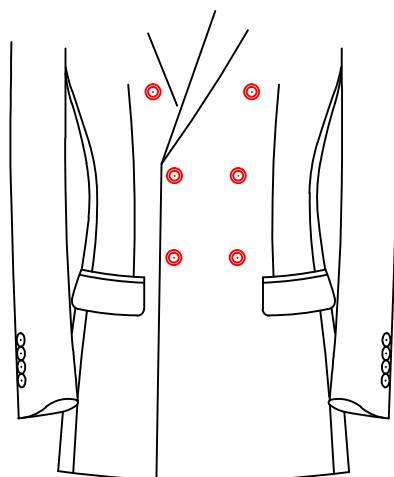

C-001E

Double breasted 6 buttons
(2 buttons fasten)
last button upper 2cm

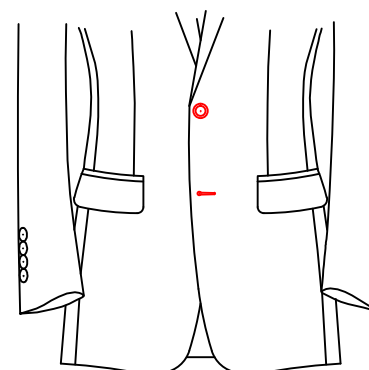

C-0A1H

Single breasted two buttons
last button lower 1cm

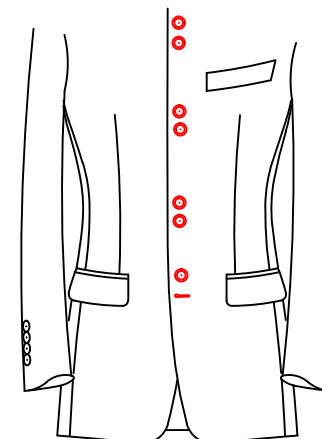

C-0A1J

Single breasted 8 buttons
2 buttons a group

Front button style

- C-0A1M Double breasted 6 buttons 2 fastened
(the last button is 2cm below the besom)
- C-0A1N Double breasted 4 buttons 2 fastened
(the last button 2cm below the besom)
- C-0A1K Single breast 6 buttons
(the last button is 3cm below the besom)
- C-0A1E Double breasted 6 buttons 2 fastened
(the last button is 2cm above)
- C-0A1H Single breast 2 buttons
(the last button is 1cm below the besom)

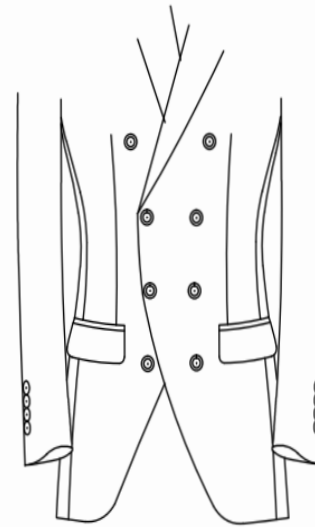

0031

Double breasted 8 buttons,
3 buttons fasten. (last button
with no buttonhole, only decorative
buttons on left and right panel)

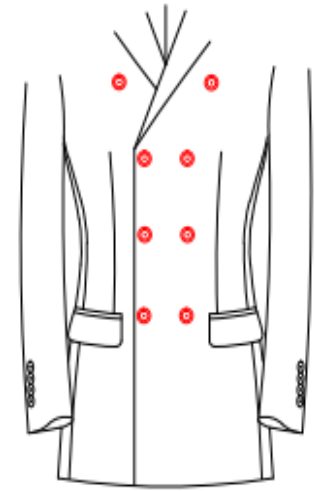

C-07G8

07G8

Double breasted 8 buttons (3 fasten)



C-07GC 07GC

Double breasted 10 buttons
with 5 ones fasten (overlap 5.5)

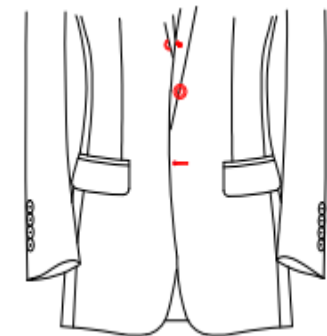

C-09FS 09FS

Front button: front three buttons,
lapel rolled to the middle of
second and third button

Button Spacing

C-002R Button spacing 12.7cm

C-002L Customer point out button spacing-

Front buttonhole style

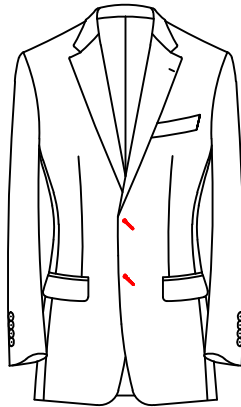

C-0642

Slant buttonhole

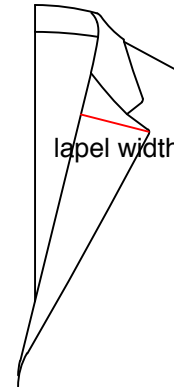

Lapel width

		00X2 7.1cm)
		00W7 7.0cm)
)	00XA 6.6cm (low round))
		00W6 6.5cm)
		00W5 6.4cm)
		00X1 6.3cm)
		00WA 6.1cm (A shawl lapel))
		00W4 6.0cm)
		00WB 5.8cm (low arc))
		00W3 5.7cm)
)	00S9 5.6cm (low diamond))
)	00S7 5.5cm)
		00W2 5.3cm)
		00W1 5.0cm)
		00W0 4.9cm)
		00S5 4.5cm)
		00SF 4.2cm)
)	00S4 4.1cm (low arc))
		00YA 14.1cm (low round arc))
		00Y8 14.0cm)
		00Y5 13.0cm)
		00Y9 12.7cm)
		00Y0 12.2cm (low wide round arc lapel))
		00Y7 12.0cm)
		00SD 11.5cm (straight lapel))
		00S3 11.4cm)
		00S8 11.1cm (low round arc lapel))
		00S2 11.0cm)
		00S1 10.8cm)
)	00SW 10.7cm (high gorge))
		00S0 10.5cm)
		00N9 10.3cm)
		00N8 10.2cm)
		00NA 10.1cm (straight peak lapel))
		00N0 10.0cm)
))

00Y4 9.9cm (high gorge)
 00N7 9.8cm
 00Y3 9.7cm
 00Y2 9.6cm
 00N6 9.5cm
 00Y1 9.4cm
 00Y6 9.3cm
 00YC 9.2cm (high gorge)
 00NC 9.1cm
 00N5 9.0cm
 00N4 8.9cm
 00X9 8.8cm
 00NB 8.7cm (low arc)
 00N3 8.6cm
 00V1 8.5cm
 00X8 8.4cm
 00N2 8.3cm (Default width)
 00X0 8.2cm (low round)
 00X7 8.1cm
 00X6 8.0cm
 00N1 7.9cm
 00YD 7.8cm (low arc)
 00X5 7.7cm
 00W9 7.6cm
 00X4 7.5cm
 00X3 7.4cm
 00W8 7.3cm
 00WC 7.2cm (low wide arc)

Front buttoning style

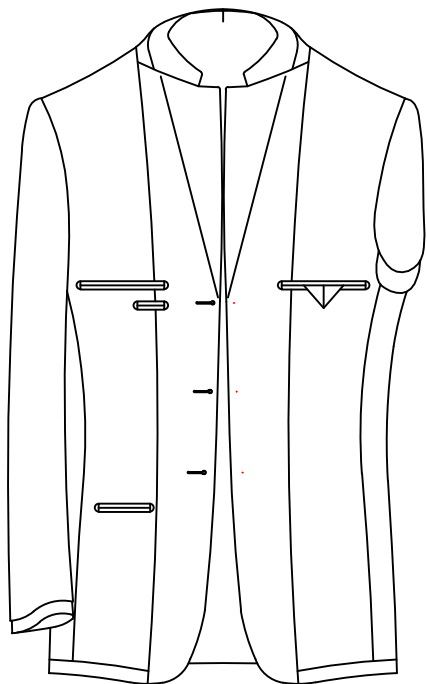

C-0640
△ Standard buttoning

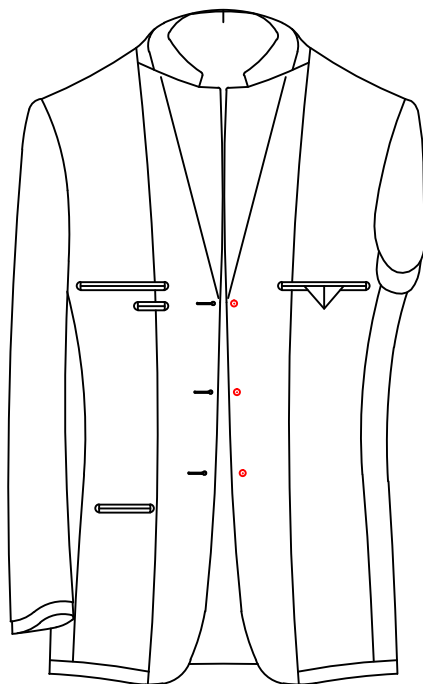

C-0641
Add inside pad buttons

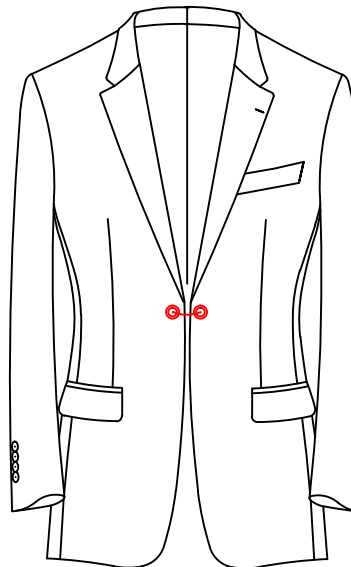

C-064M

Front button with opposite buttons left&right buttonholes, the stripe is 3.5cm long

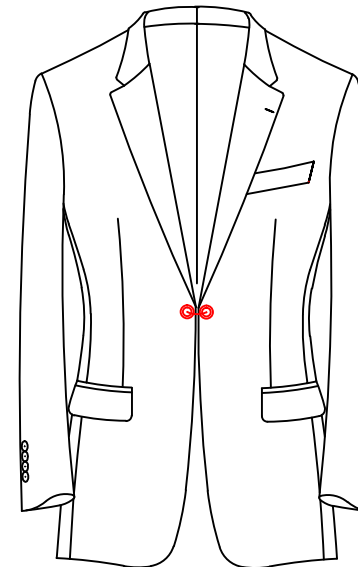

C-00J0

Front button with opposite buttons left&right buttonholes, the stripe is 2.0cm long

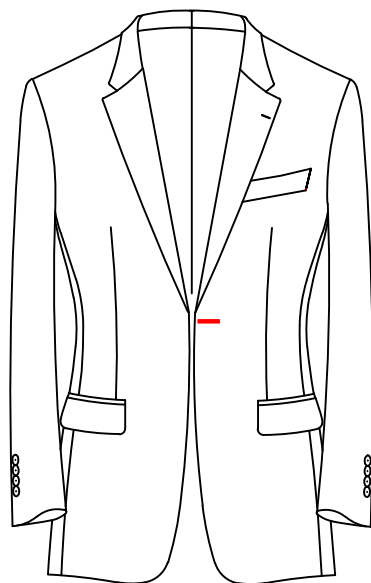

C-00JW
(No front buttonhole)
)

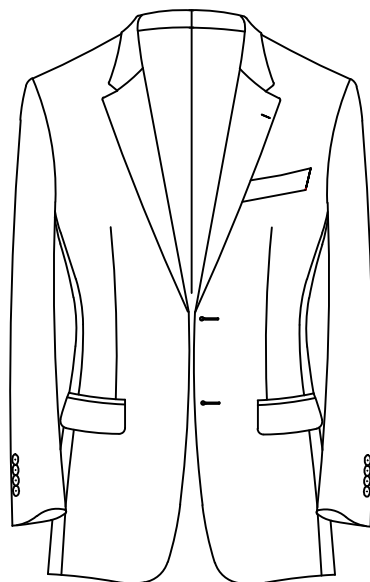

C-064V
Front buttonhole
no buttons



C-07GH 07GH
No button or buttonhole in the
first button button position of the front

- 064V Front buttonholes, no buttons
- 064W No buttonholes, no buttons, button&thread will be sent together with garment
- 067K Every front button add mat button, the button code from top to bottom is—
- 067M No front buttonhole, only sew hidden button inside, the button code is—
- 074Q Only left side buttonhole, front opposite buttons, the buttons are attached to the facing
- 0903 Only the first button and buttonholes, the left will be sent together with garment
- 0906 Front with opposite buttons (stripe 0.8cm), add 6 decorative front buttons 090B
- Front claw ship buttonholes (only open for handmade)
- 090F Normal front buttons, no mat button inside
- 090K Normal front buttons, add 6 decorative buttons

Placket style

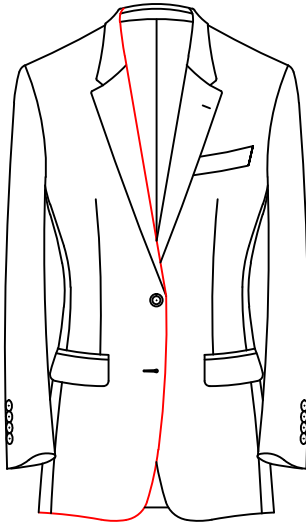

C-0901

Right placket is on the top

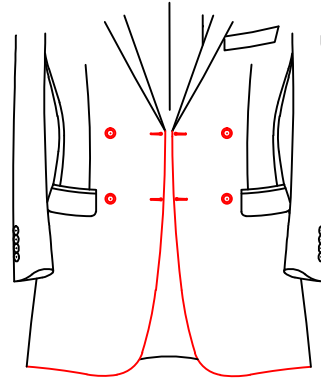

C-0902

Front placket can both be left
on the top or the right on top

Front buttonhole color

- 068A light grey C9949
- 068B ivory C2740
- 068C silver grey C9114
- 068D white-off C1172
- 068E yellow C1202
- 068F light grey C9631
- 068G mid grey C9623
- 068H dark grey blue C7978
- 068J dark blue C7305
- 068K blue C7201
- 068L light blue C7279
- 068M dark brown C8989
- 068N mid brown C8587
- 068P light brown C8501
- 068Q drab C9313
- 068R khaki C2376
- 068S mid yellow C1257
- 068T dark olive C5744
- 068V light olive C5337
- 068W mid green C5229
- 068X yellow green C5345
- 068Y turquoise C6935
- 068Z orange C2427
- 069A red C3853
- 069B burgandy C3993
- 069C dark pink C3646
- 069D dark red C3966
- 069E purple C4300
- 069F dark purple C4983
- 069G blue purple C4328
- 069H white C1740
- 06M0 the first buttonhole
customer appointed—
- △06M1 match fabric (default)
- 06M2 front buttonhole color
customer appointed—
- 06P9 navy C7930

Buttoning Style

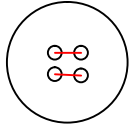

C-0643

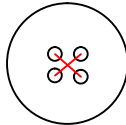

C-0644

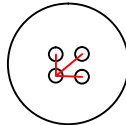

C-0645

△ = buttoning style

+ buttoning style

Claw shape buttoning
(only for handmade)

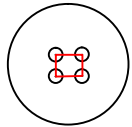

C-0646

Square buttoning

090G-Claw shape (only for handmade, not sewn through sleeve)

Handmade lapel buttonhole style

- 00EB handmade lapel buttonhole, not sealed
- 00EC handmade lapel buttonhole, the shape is like front buttonhole, round hole
- 00ED handmade straight buttonhole
- 0351 special handmade lapel buttonhole A
- 0352 special handmade lapel buttonhole B
- 0353 special handmade lapel buttonhole C
- 0354 special handmade lapel buttonhole D
- 0355 special handmade lapel buttonhole E
- 0356 special handmade lapel buttonhole F
- 0357 special handmade lapel buttonhole G
- 0358 special handmade lapel buttonhole H
- 055F arc shape lapel buttonhole
- 055H double color lapel buttonhole
- 055J three color lapel buttonhole
- 055N flower lapel buttonhole
- 055R No.1 double color lapel buttonhole
- 055S No.2 double color lapel buttonhole
- 055T No. 3 double color lapel buttonhole
- 055U No.1 three color lapel buttonhole
- 055V No. 2 three color lapel buttonhole
- 055Y No.1 three color arc shape lapel buttonhole
- 055Z rose shape lapel buttonhole
- 064Q handmade lapel buttonhole
- 066J no handmade lapel buttonhole
- 08KF deer horn shape lapel buttonhole

Notice: All above handmade lapel buttonhole should refer to real pics.

Buttonhole Color

- △ C-064A Buttonhole color match fabric
- C-064B Buttonhole color cusotmer appointed

Buttonhole & Buttoning

- △ C-0648 Machine made buttonhole
- C-0649 Handmade buttonhole
- C-064P (Handmade front buttonhole)

Buttoning thread color

- 05Y1 burgandy C3993)
- 05Y2 dark pink C3646)
- 05Y3 dark red C3966)
- 05Y4 purple C4300)
- 05Y5 dark purple C4983)
- 05Y6 blue purple C4328)
- 05Y7 white C1740)
- △ 064C MATCH buttonhole)
- 064D customer appointed-)
- 064E match button)
- 06G2 navy C7930)
- 06G3 grey C9949)
- 06G4 white off C2740)
- 06G5 silver grey C9114)
- 06G6 light yellow C1172)
- 06G7 yellow C1202)
- 06G8 light grey C9631)
- 06G9 mid grey C9623)
- 06T1 dark grey C7978)
- 06T2 dark blue C7305)
- 06T3 blue C7201)
- 06T4 light blue C7279)
- 06T5 dark brown C8989)
- 06T6 med brown C8587)
- 06T7 brown C9313)
- 06T8 light brown C8501)
- 06T9 khaki C2376)
- 06U1 mid yellow C1257)
- 06U2 dark olive C5744)
- 06U4 light olive C5337)
- 06U5 mid green C5229)
- 06U6 green C5345)
- 06U7 turquoise C6935)
- 06U8 orange C2427)
- 06U9 red C3853)
- 08Q0 The last buttonhole)
- customer appointed-)
- 08QA front buttonhole color)
- customer appointed-)
- 09R4 the first buttonhole)
- color customer appointed-)

Chest dart

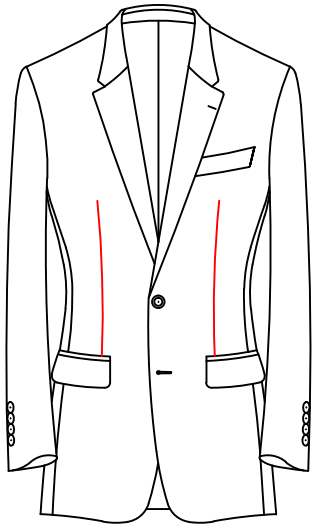

C-0521
△ Normal chest dart

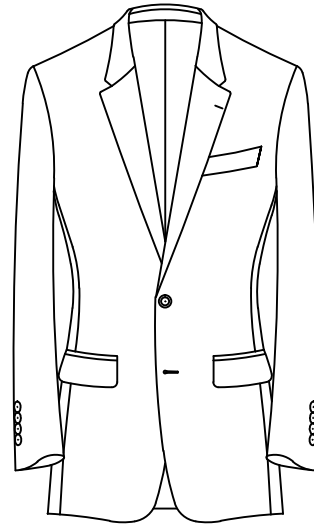

C-0522
No chest dart

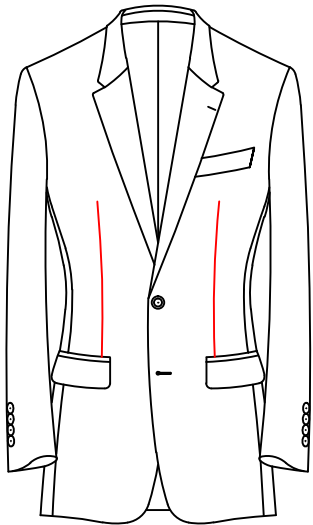

C-0523
Jujube pit shape chest dart

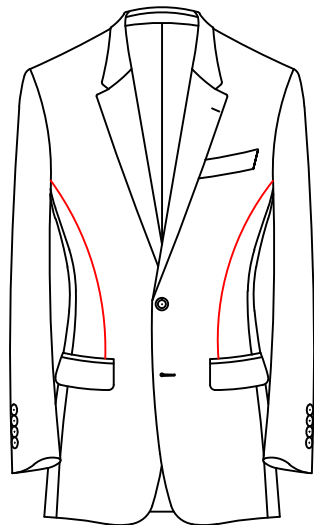

C-0187
No chest dart Princess line from armhole to pocket

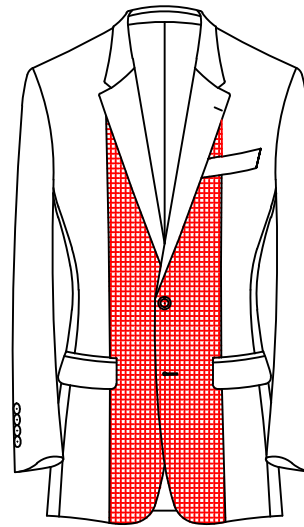

C-018A
No chest dart
Division the front the joint contrast fabric custome appointed—

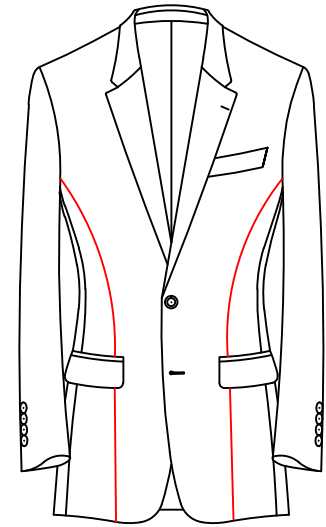

C-018B
No chest dart
Princess line division in the front (armhole to bottom)

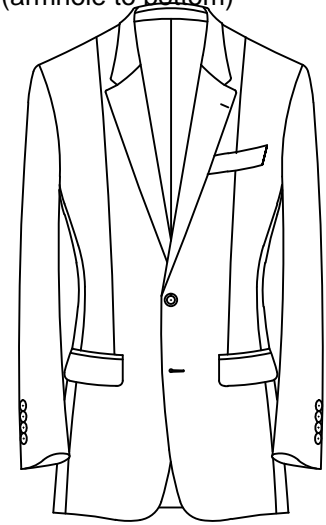

C-0524
Chest dart from shoulder to pocket

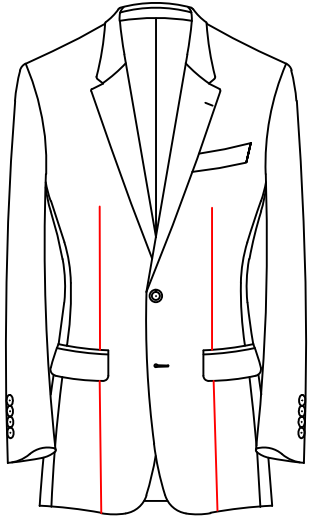

C-052Q

Chest dart to bottom

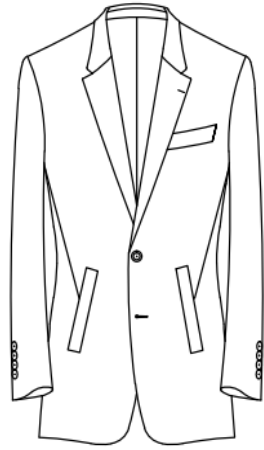

00G4

Add underarm dart to the front

Sew badge on the
position of chest pocket

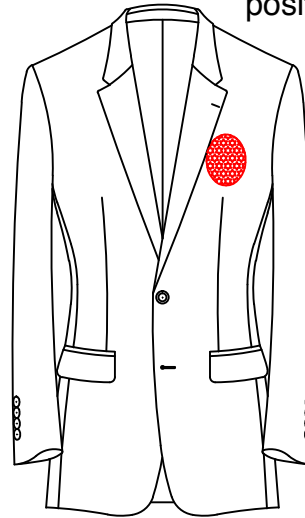

C-01A0

Sew the badge on the
chest pocket position

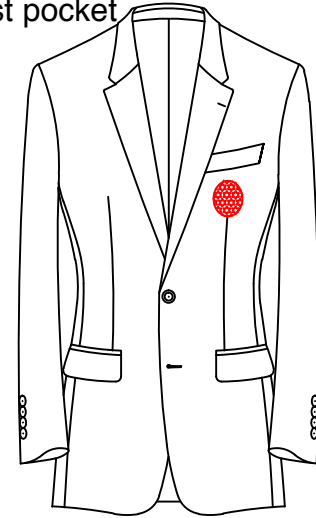

C-01A1

Sew the badge 0.5cm)
below the chest pocket
(in the middle of dart)

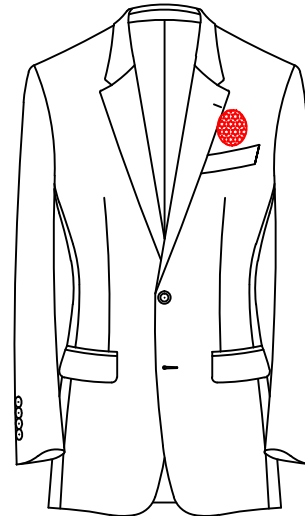

C-01A2

Sew customer's badge
1cm above chest pocket

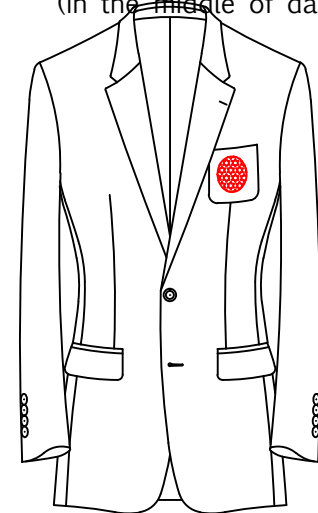

C-01AB

Sew the badge in the
middle of the patch pocket

Breast pocket style



C-0100

No chest pocket



△ C-0101

Normal chest pocket



C-0102

Arc chest pocket



C-0109

Arc shape, 1cm satin piping on upper side



C-0103

Ship shape chest pocket



C-0110

Double besom chest pocket

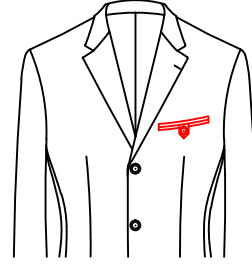

C-0111

Double besom with loop and button

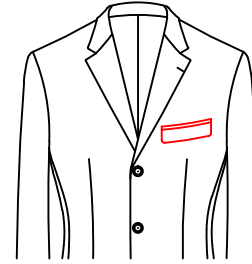

C-0113

Double besom with flap



C-0114

Double besom with diamond flap and button

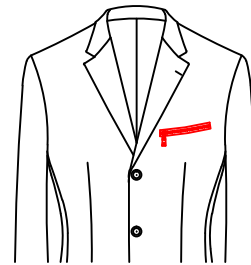

C-0115

Double besom with zipper

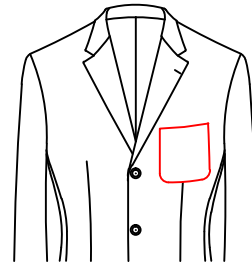

C-0150

Patch pocket

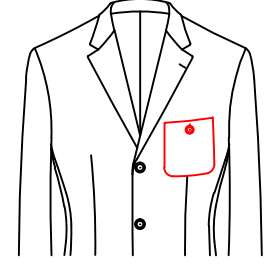

C-0151

Patch pocket with button

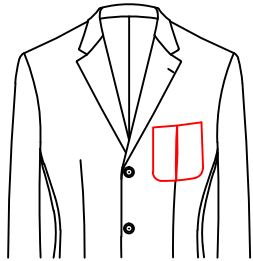

C-0121

Patch pocket with single pleat

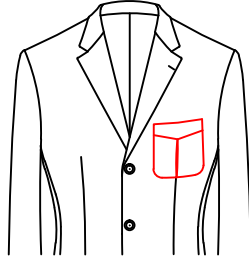

C-0153

Patch pocket with single pleat and flap

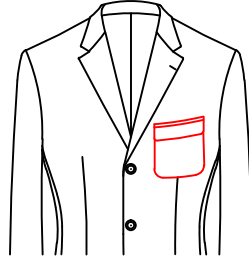

C-0154

Patch pocket with flap

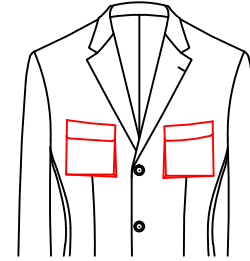

C-015A

Patch pocket small round flap

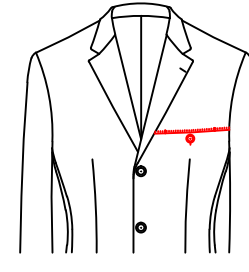

C-0180

Left division chest pocket with button

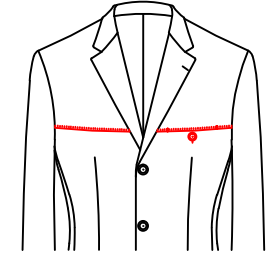

C-0183

Left & right division chest pocket with button

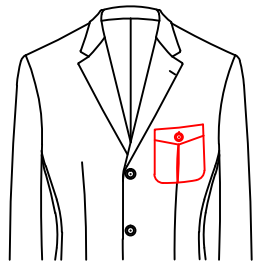

C-0155

Patch pocket with single pleat and flap & button

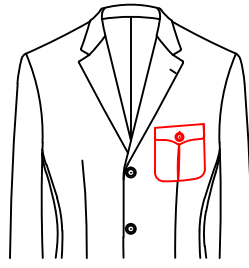

C-0159

Patch pocket with single pleat and pointed flap & button

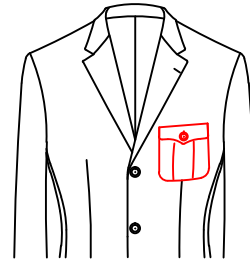

C-0158

Patch pocket with box pleat and pointed flap & button

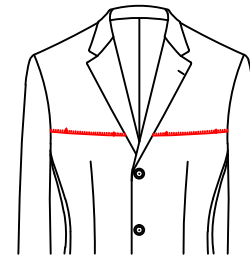

C-0186

Left & right division chest pocket



C-0188

Left & right W shape chest pocket

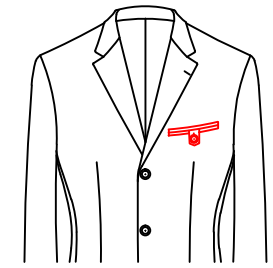

C-0116

Double besom with pointed tab and button

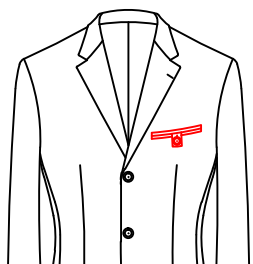

C-0117

Double besom with square tab and button



C-0118

Double besom with round tab and button



C-0119

Double besom with flap and button



C-00J2

Trapezoid chest pocket

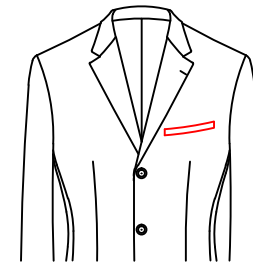

C-011A

1.2cm width welt chest pocket

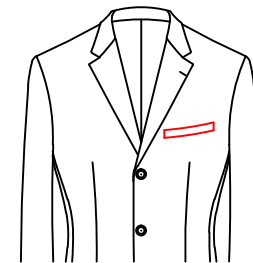

C-011B

2.0cm width welt chest pocket

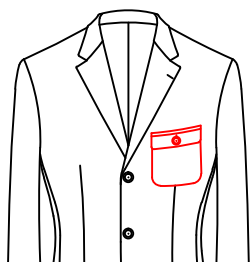

C-0156

Patch pocket with flap and button



C-0157

Right normal chest pocket, no left one



C-0152

Normal right & left chest pocket

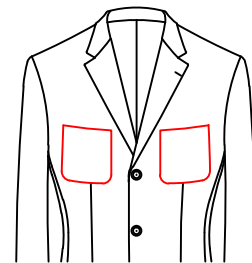

C-015D

Left&right patch pocket

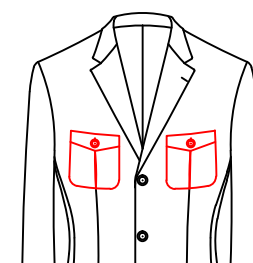

C-015C

Left&right patch pocket with single pleat and diamond flap & button

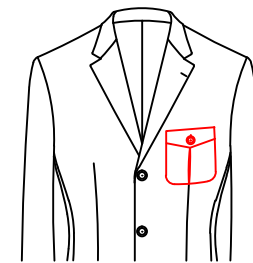

C-015P

Patch pocket with single pleat and diamond flap & button

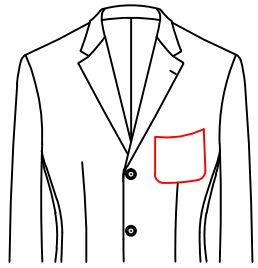

C-0104

Patch ship shape pocket



C-015F

Left&right patch pocket with single pleat and pointed flap and buttonhole&button



C-015G

Left & right patch pocket with box pleat and pointed flap with buttonhole&button

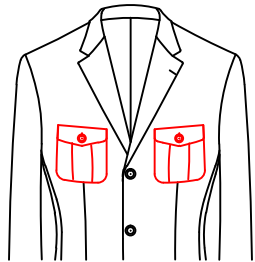

C-015L

Left & right patch pocket with box pleat and diamond flap with buttonhole&button

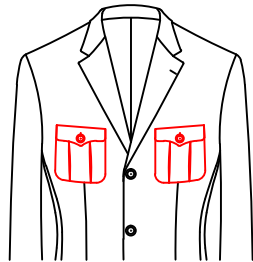

C-015E

Left& right patch pocket with double pleats and pointed flap with buttonhole& button

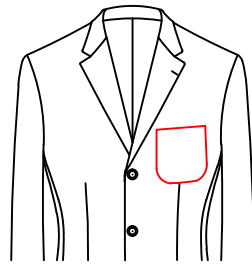

C-015B

Big arc patch pocket

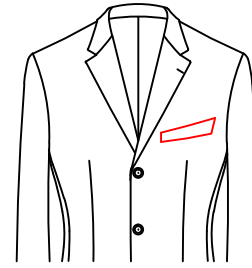

C-00J5

Trapezoid chest pocket (2.0cm front width, 2.5 back width)

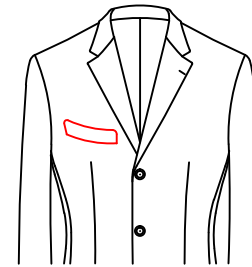

C-0106

Right ship shape pocket, no left one



C-010A

Arc shape pocket, 1cm piping on upper side, the fabric customer appointed—

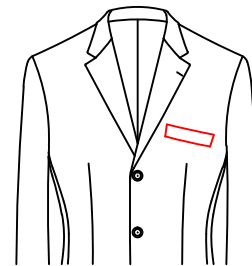

C-010D

Normal slant chest pocket

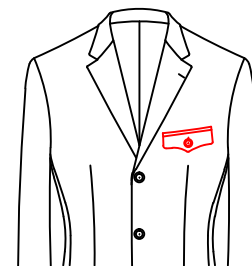

C-011C

Double besom with pointed flap with buttonhole&button



C-011H

Left&right double besom pocket

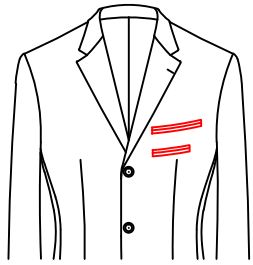

C-011J

Double besom pocket
the second besom is
4cm below, 3cm shorter
than the above one

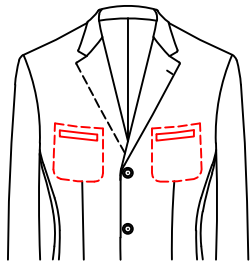

C-011L

Left&right welt pocket,
top stitch around



C-011M

Double besom with
opposite triangle and
buttonhole&button



C-0122

Left&right patch
with single pleat

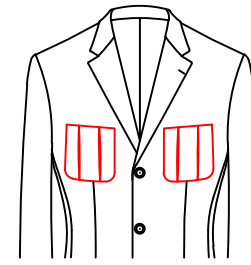

C-0123

Left&right patch
with double pleats

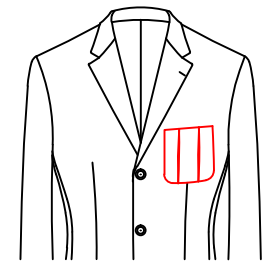

C-0124

Patch pocket
with double pleats

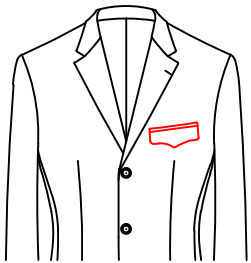

C-011P

Double besom with
pointed flap



C-011Q

Left&right double besom
with pointed flap



C-0120

Ship shape with
1cm piping on
upper side

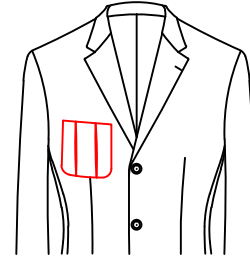

C-0125

Right patch with
double pleat

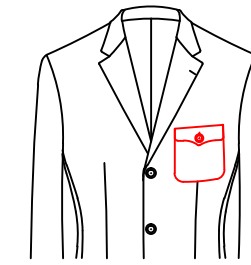

C-0126

Patch with pointed
flap and buttonhole
&button



C-0127

Patch small round
pocket with hexagon
pocket



C-0129

Left&right patch pocket with flap

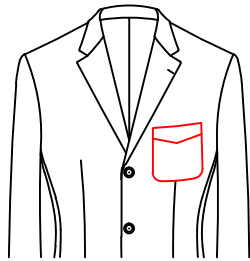

C-012A

Patch pocket with diamond flap

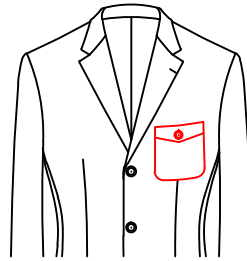

C-012C

Patch pocket with diamond flap and buttonhole&button

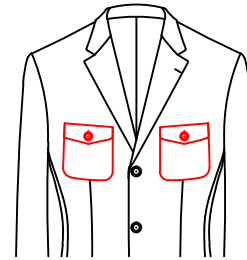

C-015T

Left&right patch pocket with diamond flap with buttonhole&button

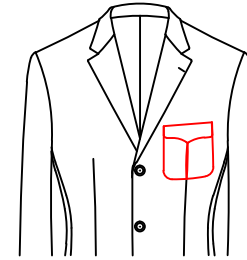

C-015U

Patch pocket with single pleat and pointed flap

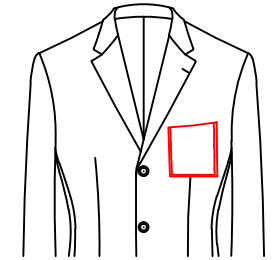

C-015V

Square patch pocket)



C-012D

Diamond flap pocket)



C-015N

Left&right patch pocket with pointed flap with buttonhole&button

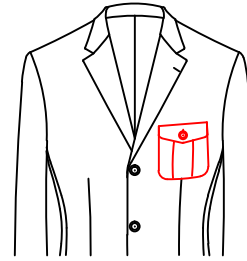

C-015L

Patch pocket with box pleat with diamond flap and buttonhole&button

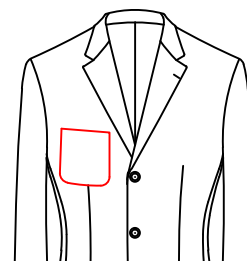

C-015W

Right patch pocket) no left one

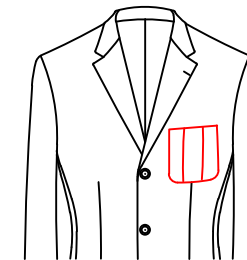

C-018F

Patch pocket with box pleat

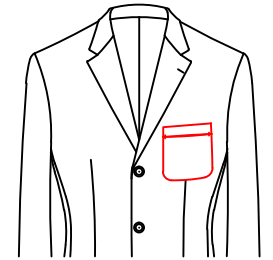

C-018G

Patch pocket with hidden pleat 2cm below)

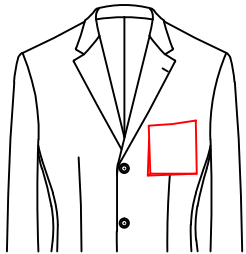

C-018J

Patch square three-dimensional pocket

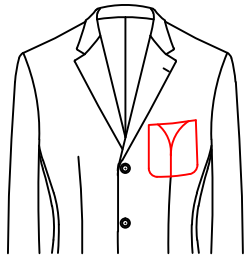

C-018K

Normal Y shape patch pocket

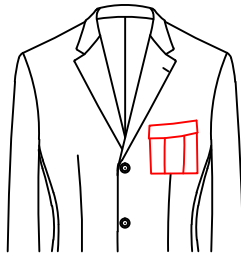

C-018M

Patch pocket with box pleat add square flap



C-01AD

Left&right double besom with flap pocket

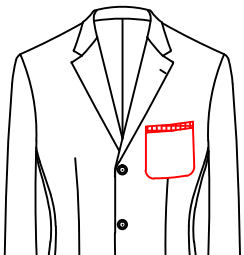

C-06AE

Patch pocket with 1.0cm piping on upper side, the piping customer appointed—



010E

Right arc chest pocket, no left chest pocket



012E

Right double besom chest pocket, no left chest pocket

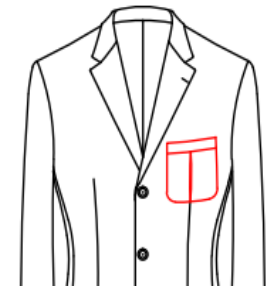

012F

Patch single pleat chest pocket, pocket open splice 2.5cm



C-0165 0165

Chest Pkt style: Open-pasted three-dimensional round corner box pleat pleated breast bag (with edge-pasting method) with pointed corner bag cover and keyhole nail buckle



018M

Left and right square box pleated bag (inside hook clean, pressure 0.15cm bright line fixed on the big body) plus right Angle bag cover keyhole nail



C-018Q 018Q

Chest Pkt style:Left and right patch chest pocket without pleat, add diamond flap with button and buttonhole



C-012L

patch pockets on left and right chest, with flap, button and buttonhole



C-06AP 06AP

Patch chest pocket with Sharp bottom (allowance pressed & over-locked, 1.5cm top stitching along opening, 0.15cm top stitching along other three edges and through the body)



C-07GP 07GP

Chest Pkt style:Right trapezoid chest pocket (front width 2cm, back width 2.5cm), without left chest pocketC

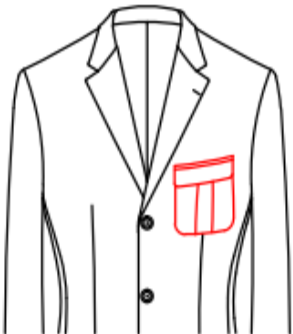

0161

Patch breast pocket box pleat with flap



018N 018N

Both sides patch square breast pocket, diamond flap with buttons

Breast pocket fixing style:

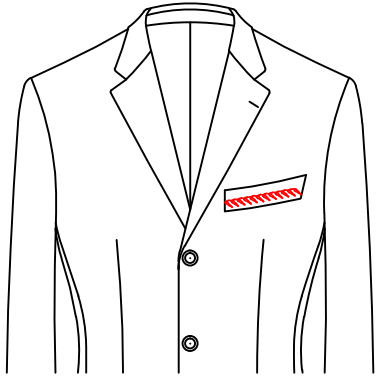

C-0310

△ Breast pocket fixing style:
Breast pocket hidden seal stitch

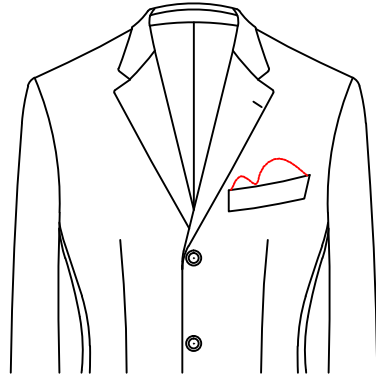

C-0311

no seal stitch y-pocket can be rolled out



C-0312

no seal stitch (pocket can't be rolled out)



C-031A

fixed chest pocket:puff_breast_pocket,
fabirc cutomer appointed



C-031B

fixed chest pocket:puff_breast_pocket
fabirc-opposite of cutomer appointed

Sewing chest pocket craft

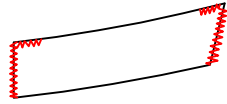

C-0300

△ breast pocket- small seal stitching

breast pocket fabric



C-0654

satin chest pocket



C-065W

chest with 1.0cm satin on top edge



C-065M

Splice breast pocket using 3 fabrics,
customer appointed the top and
bottom fabric



C-067V

Splice breast pocket using 3 fabrics,
Intermediate satin

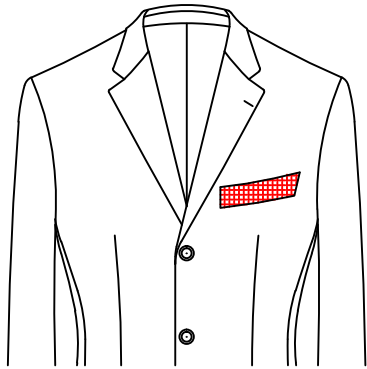

C-065N

breast pocket, fabric cutomer appointed

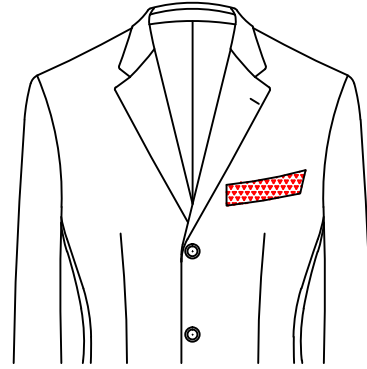

C-067L

chest pocket use back of fabric
(inlcudingd all small fabric material
related to chest pocket)

chest pocket besom cut by yarn direction



C-06R1

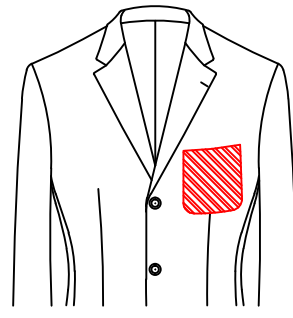

C-06R4

chest pocket seam 45 degree tapered cut patch chest pocket 45 degree
slanted cut (for strip checks fabric only)

08GT fabric for upper seam of chest: The upper edge of the breast pocket is exposed with 1.0 cm trigonometric decorative strip, and the front end is exposed with 0.5 using the specified material

fabric for upper seam of chest

- 065K 1cm edge on opening of breast pocket, customer appointed fabric-
- 065L chest pkt 1.2cm wide customer appoint material joint
- 066K Chest side seam with 1.0cm square trim, with the specified material -
- 066L Chest side seam with 1.3cm triangle trim, with the specified material -

the width of the breast pocket

- C-06Q0 2.0cm width of the breast pocket
- C-06Q1 chest pocket width 2.1cm
- C-06Q2 chest pocket width 2.2cm
- C-06Q3 chest pocket width 2.3cm
- C-06Q4 chest pocket width 2.4cm
- C-06Q5 2.5cm width of the breast pocket
- C-06Q6 chest pocket width 2.6cm
- C-06Q7 chest pocket width 2.7cm
- C-06Q8 chest pocket width 2.8cm
- C-06Q9 2.9cm width of the breast pocket
- C-06R2 chest pocket width 3.5cm
- C-06R3 Chest pocket width 3.2cm
- C-06QF chest pocket length 8.5cm

Note: Normal chest pocket width 2cm-2.8cm

chest pocket lower

- C-0918 chest pocket lower 2CM
- C-09PW Chest pocket lower 3cm
- C-09PY Chest pocket lower 4cm
- C-09VM Chest pocket lower 5cm

lower pocket position

- 0916-the position of the bottom pocket raising 2.5cm
- 0917-the position of the bottom pocket raising 2.0cm
- 095P-When cut jacket length, lower pocket position and lapel position unchanged
- 09PM Lower pocket position drop 1.5cm
- 09PT rise lower pocket(stomach dart)3.0cm
- 09PV the position of the lower pocket raising by 5.0cm
- 09PZ the position of the lower pocket raising by 1.0cm

Lower pockets styles

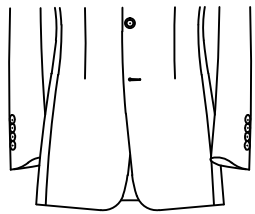

C-0200

No lower pockets

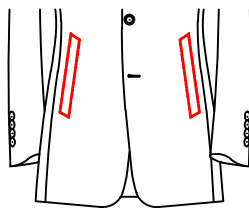

C-02S1

Welt slant pockets

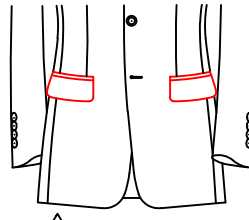

△ C-0201

normal lower pockets

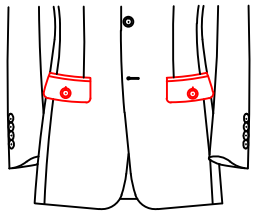

C-0238

Normal pockets with
button&buttonhole

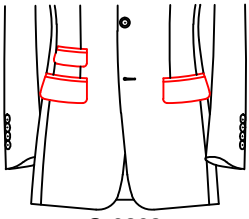

C-0202

Normal lower pocket
and ticket pocket

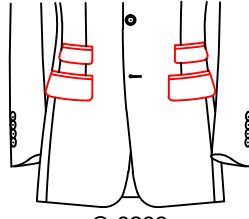

C-0203

Normal lower pocket and
left&right ticket pocket

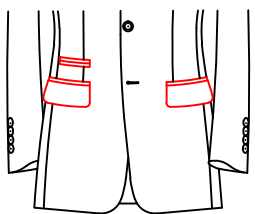

C-0204

Normal lower pocket
and double besom ticket
pocket

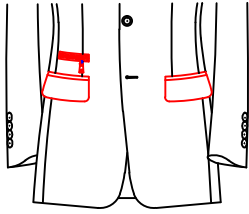

C-0205

Normal lower pocket and
zipper ticket pocket

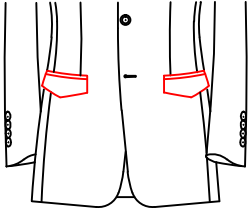

C-0237

Diamond flaps pockets

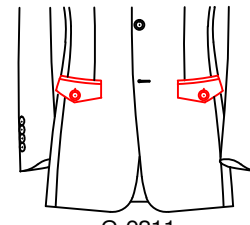

C-0211

Diamond flaps pockets with
button and buttonhole

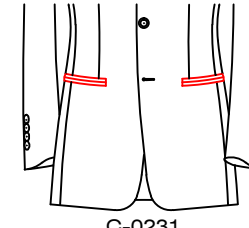

C-0231

Double besom pockets

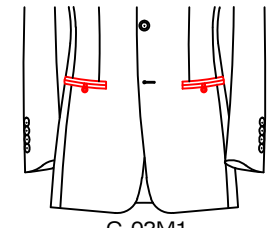

C-02M1

Double besom with
tab and button

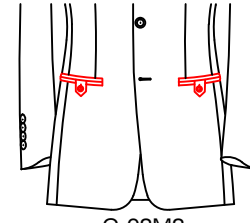

C-02M2

Double besom with pointed
tab and button

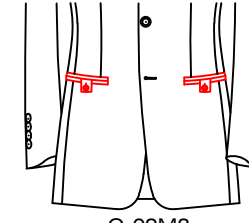

C-02M3

Double besom with
square tab and button

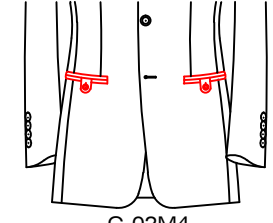

C-02M4

Double besom with round
tab and button

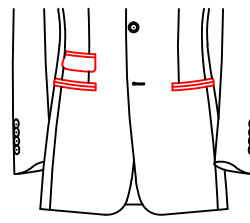

C-0232

double besom pocket
with ticket pocket

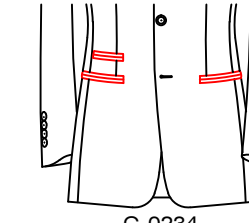

C-0234

double besome lower pocket
with double besome ticket pocket

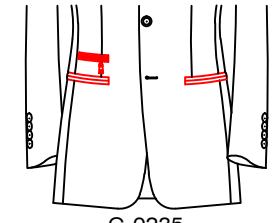

C-0235

double besom pocket
with zip ticket pocket

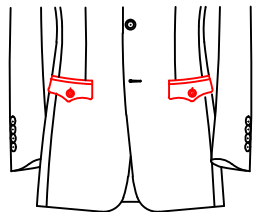

C-0239

Lower pocket with pointed flap

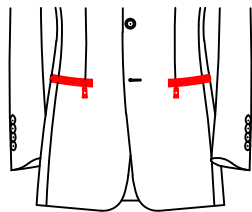

C-0251

Lower pocket with zipper

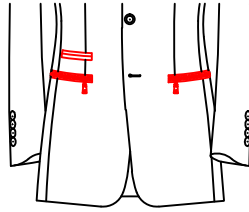

C-0254

Normal double besom zipper lower pocket and double besom ticket pocket

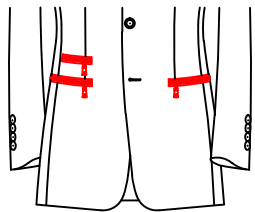

C-0255

Normal double besom zipper lower pocket and double besom zipper ticket pocket

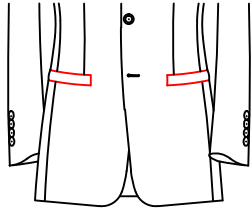

C-0261

Welt pockets

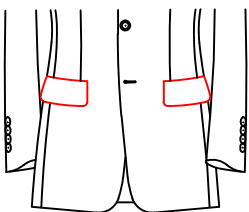

C-02S6

Welt pockets with flap

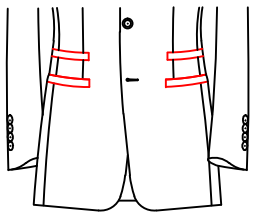

C-0266

Welt pocket with left and right besom ticket pocket (ticket pocket size same as lower pocket)

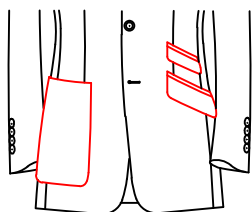

C-02A0

Slant left pocket and slant left ticket pocket normal right patch pocket

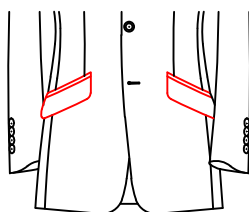

C-02A1

Normal slant pocket

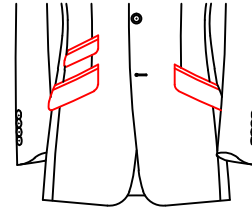

C-02A2

Normal slant pocket with normal slant ticket pocket

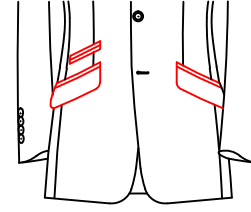

C-02A3

Normal slant pocket with normal slant double besom ticket pocket

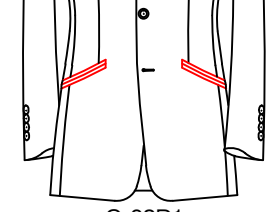

C-02D1

Normal slant double besom bottom pocket

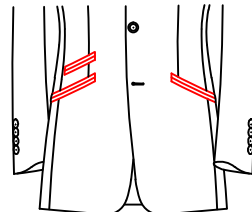

C-02D3

Normal slant double besom bottom pocket with normal slant double besom ticket pocket

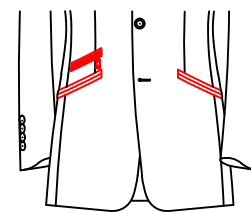

C-02D4

Normal slant double besom bottom pocket with normal slant besom zipper ticket pocket

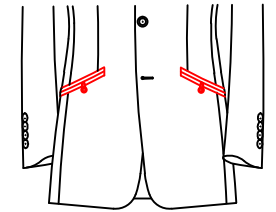

C-02D6

Normal slant double besom bottom pocket with tab and button

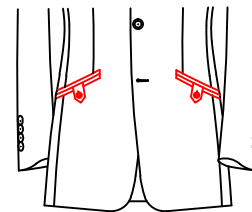

C-02N1

Normal slant double besom bottom pocket with pointed tab and button

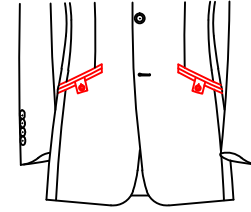

C-02N2

Normal slant double besom bottom pocket with square tab and button

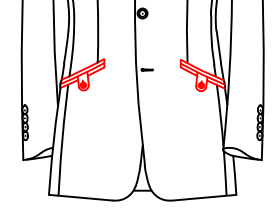

C-02N3

Normal slant double besom bottom pocket with tab and button

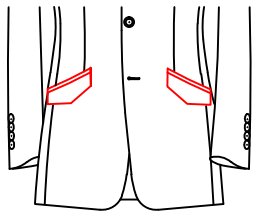

C-02N4

Normal slant double besom bottom pocket with diamond flap

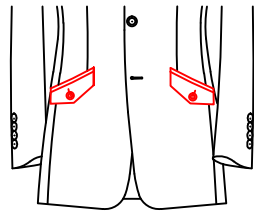

C-02N5

Normal slant double besom bottom pocket with diamond flap and button

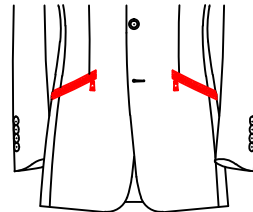

C-02F1

Normal slant double besom bottom pocket with zipper

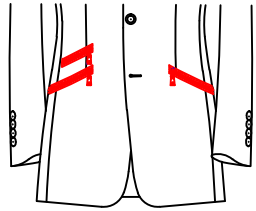

C-02F4

Normal slant double besom bottom pocket with zipper and normal slant double besom zipper ticket pocket

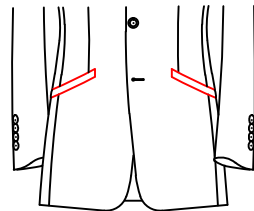

C-02G1

Normal slant single besom lower pocket

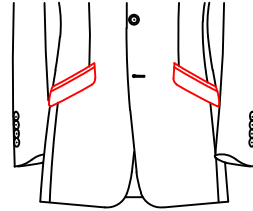

C-02B1

very slant low pocket

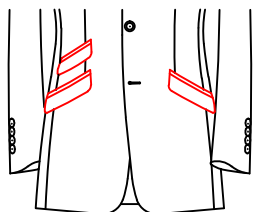

C-02B2

very slant low pocket with very slant ticket pocket

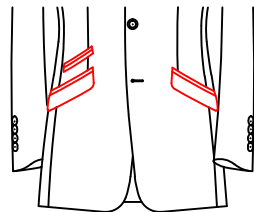

C-02B3

very slant low pocket with very slant double besom ticket pocket

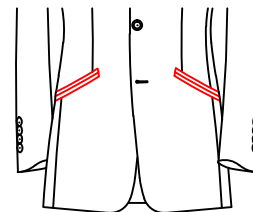

C-02B6

very slant double besom low pocket

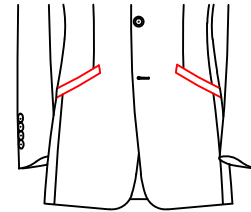

C-02B0

very slant single besom low pocket

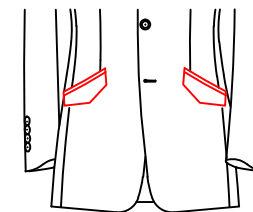

C-02B7

very slant low pocket with diamond flap

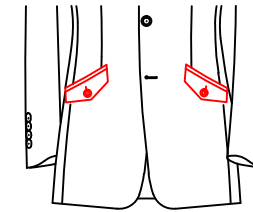

C-02B8

very slant low pocket with diamond flap with button and buttonhole

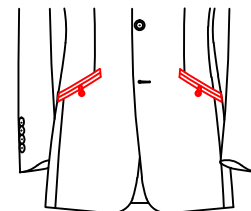

C-02B9

very slant double besom low pocket with button and tab

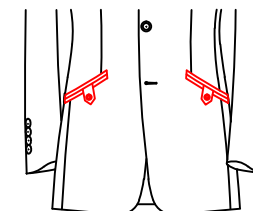

C-02G6

very slant double besom low pocket with pointed tab and button & buttonhole

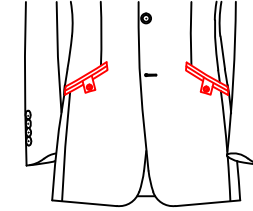

C-02G7

very slant double besom low pocket with square tab and button & buttonhole

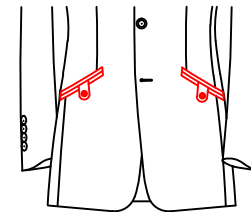

C-02G8

very slant double besom low pocket with round tab and button & buttonhole

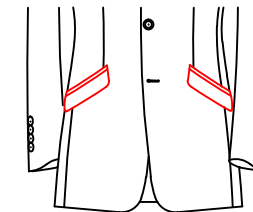

C-02C1

very slanted lower pocket

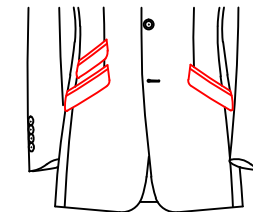

C-02C2

very slanted lower pocket, with very slanted ticket pocket

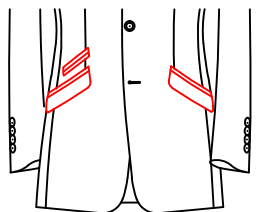

C-02C3

very slanted lower pocket, with very slanted double ticket pocket

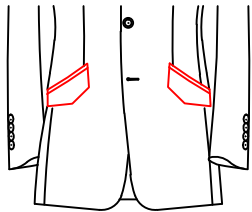

C-02C4

very slanted lower pocket with diamond flap

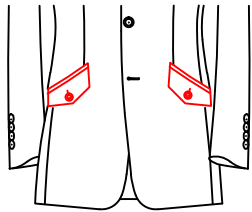

C-02C5

very slanted lower pocket with diamond flap, button and buttonhole

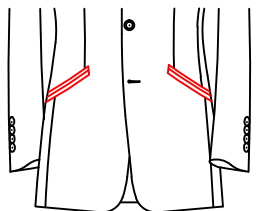

C-02C6

very slanted double besom lower pocket

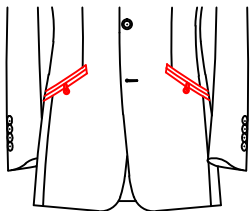

C-02C7

very slanted double besom lower pocket with loop and button

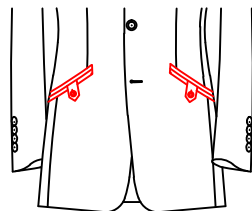

C-02C8

very slanted double besom lower pocket with pointed tab, button and buttonhole

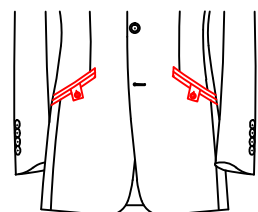

C-02C9

very slanted double besom lower pocket with square tab, button and buttonhole

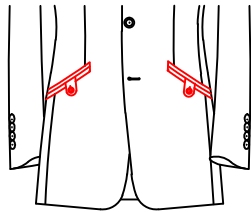

C-02E6

very slanted double besom lower pocket with rounded tab, button and buttonhole

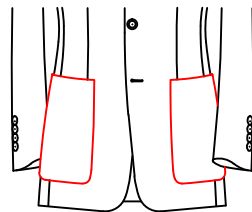

C-02J1

Patch pockets

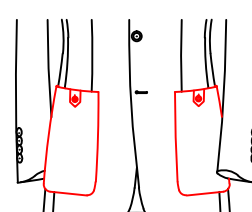

C-02U1

Patch pockets with pointed tab and button

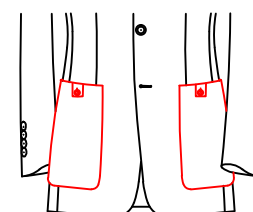

C-02U2

Patch pockets with square tab and button

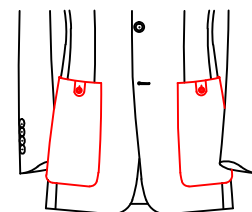

C-02U3

Patch pockets with round tab and button

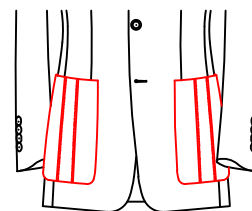

C-02K3

Patch pockets with double pleats

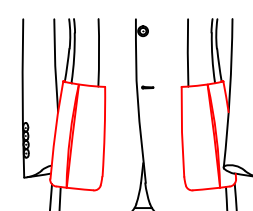

C-02K4

Patch pocket with single pleat

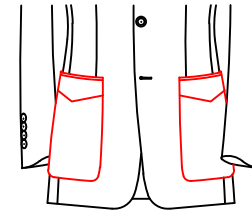

C-02Y1

Patch with diamond flap

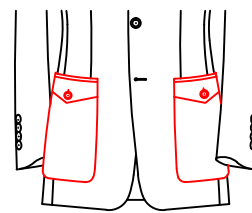

C-02Y2

Patch with diamond flap and button

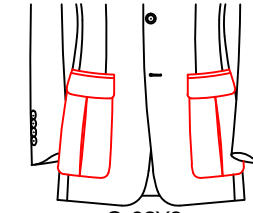

C-02Y3

Patch single pleat with flap

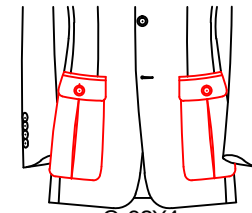

C-02Y4

Patch single pleat with flap and button

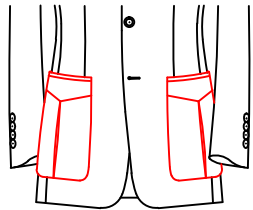

C-02K5

Patch single pleat with diamond flap

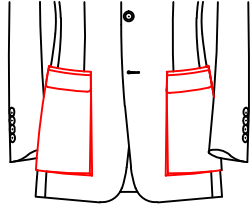

C-02L0

Bottom Patch bellow out square corner and flap pkt without button and buttonhole

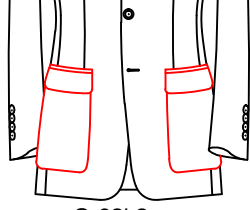

C-02L2

Patch pockets with flap

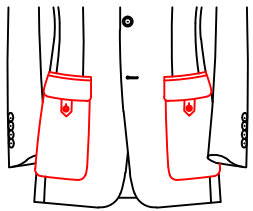

C-02Y6

Patch pocket with flap and pointed tab and button

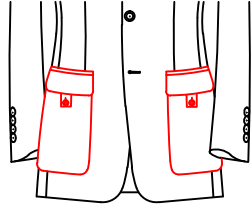

C-02Y7

Patch pocket with flap and square tab and button

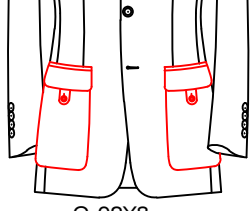

C-02Y8

Patch pocket with flap and round tab and button

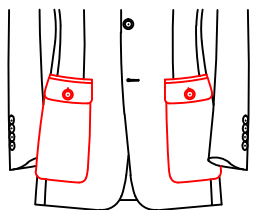

C-02Y9

Patch pocket with flap and button

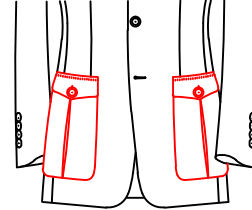

C-02L4

Patch single pleat with diamond flap and button

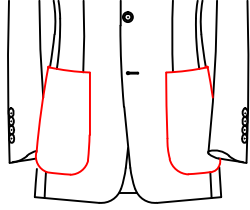

C-02K0

Curved patch lower pocket

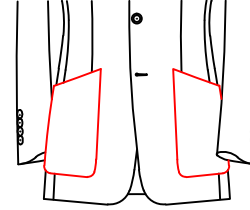

C-02M8

Normal slant patch bottom pocket

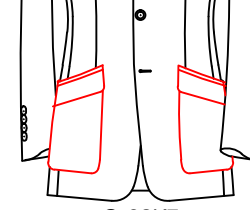

C-02K7

slant right patch lower pocket with flap

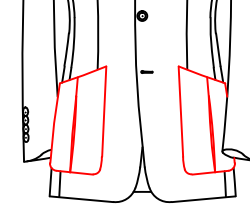

C-02K8

slant patch lower pocket with one pleat

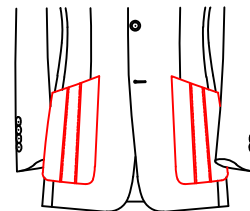

C-02M9

Normal slant patch double pleat below pocket

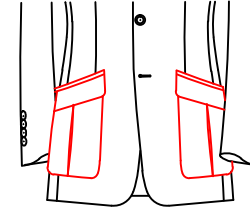

C-02K9

slant patch lower pocket with one pleat and flap

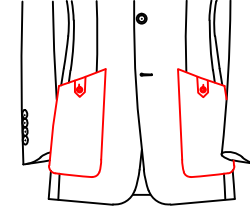

C-02M5

Normal slant patch bottom pocket with pointed tab and button

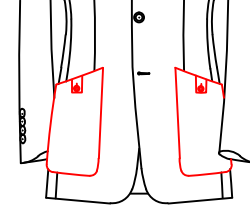

C-02M6

Normal slant patch bottom pocket with square tab and button

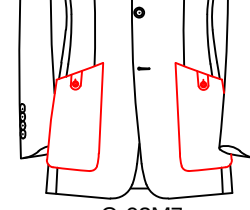

C-02M7

Normal slant patch bottom pocket with round tab and button

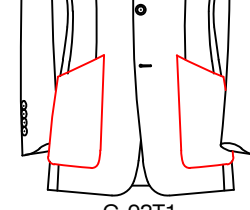

C-02T1

very slant patch low pocket

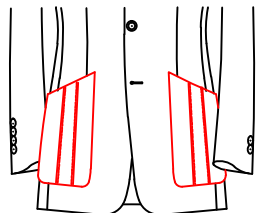

C-02T2

very slant patch
double pleats low pocket

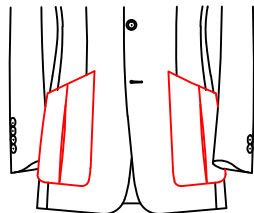

C-02T3

very slant patch
single pleat pocket

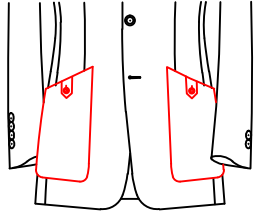

C-02T4

very slant patch low
pocket with pointed tab
and button&buttonhole

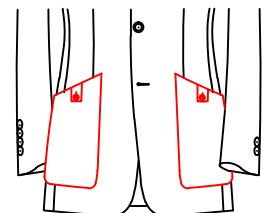

C-02T5

very slant patch low pocket
with square tab and
button&buttonhole

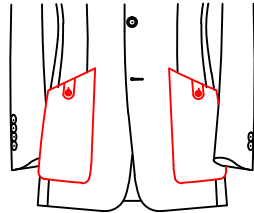

C-02T6

very slant patch low
pocket with round tab
and button&buttonhole

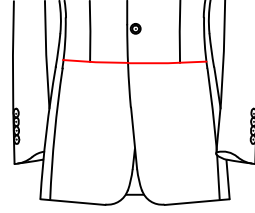

C-02S0

Without the lower pocket,
front waist stanza 5 cm in
segmentation (a province seam
extends to split location)

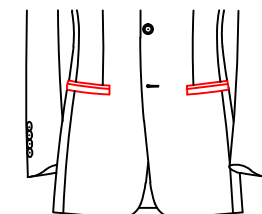

C-0230

double besom lower pocket
lower besom width 1.0cm
upper besom 0.5cm

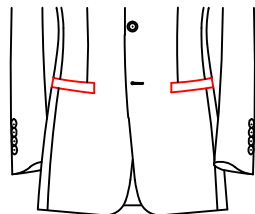

C-0267

2.5CM welt below pocket

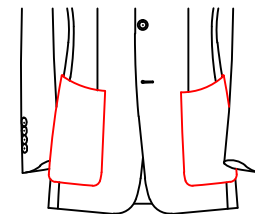

C-02J0

Ship shape patch pocket

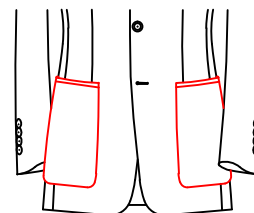

C-02L3

Patch pocket with 1.0cm
contrast fabric on the edge

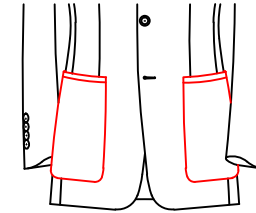

C-02E1

Patch pocket with 1.2cm
contrast fabric on the edge

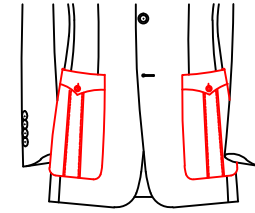

C-0268

double pleat with point
flap/ button and buttonhole
below pocket

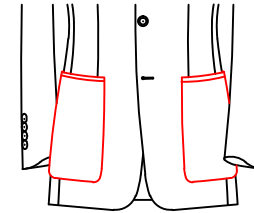

C-02E8

1.0cm customer appointed
fabric edge on opening
of lower patch pocket

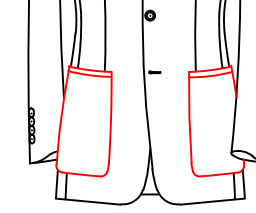

C-02E7

1.2cm customer appointed
fabric edge on opening
of lower patch pocket

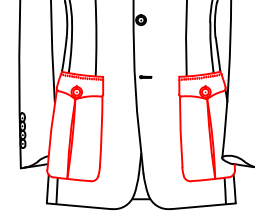

C-02L5

single pleat with patch
and point flap w/button
and buttonhole both chest
pocket

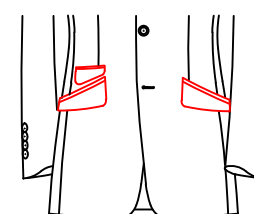

C-02A6

Normal slant double besom
bottom pocket with trapezoid
flap ,normal double besom
ticket pocket with trapezoid
flap

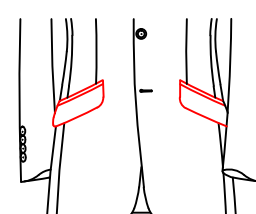

C-02N6

normal slant besom
below pocket with front
arc flap

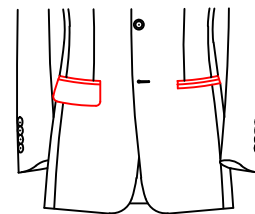

C-0209

Normal right lower pocket
with normal left double
besom lower pocket

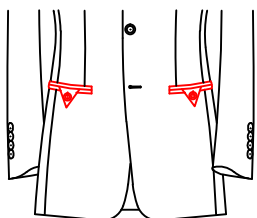

C-0221

Normal double besom lower pocket triangle button and buttonhole

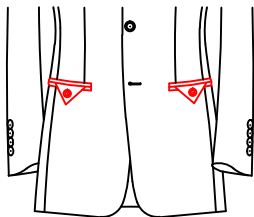

C-0227

double besom lower pocket triangle button and buttonhole(triangle high 6cm and width 10cm)

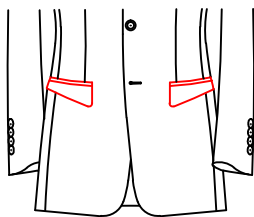

C-023A

Normal double besom lower pocket with trapezoid right-angle flap (former 4 cm wide, back 6 cm wide)

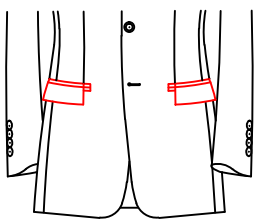

C-023B

double besom lower pocket with right-angle flap (flap front part align with the chest pleat, left some distance with the besom front)

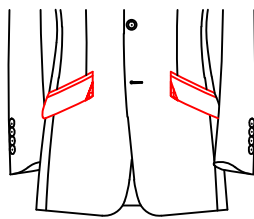

C-023C

Normal slant double besom bottom pocket with right angle flap, customer appointed patch fabric

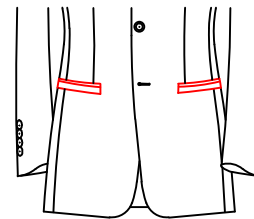

C-023D

double besom lower pockets upper besom width of 1.5cm and lower besom is 0.5cm (make the besom with non-woven interlining)

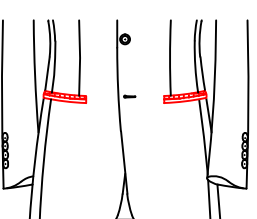

C-023E

Normal slant double besom lower pocket, customer appointed upper besom

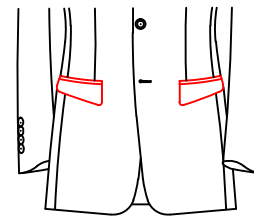

C-023G

Normal double besom lower pocket add trapezoidal rounded bag cover (after the former 4 cm wide, 6 cm wide)

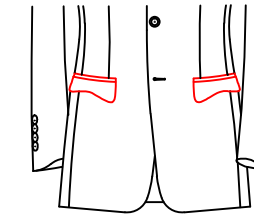

C-023H

Under the double besom adding fish bag cover (before 5.7 cm wide, 3.8 cm wide)

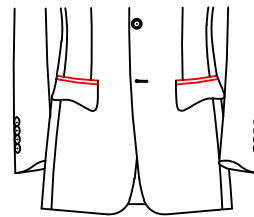

C-023J

双开线加鱼形袋盖下口袋 (前宽6.2cm, 后宽4.3cm)

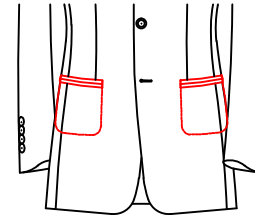

C-023K

双开线下口袋下部压装饰明线

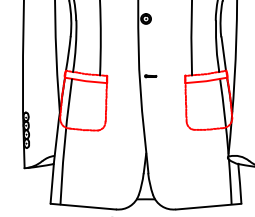

C-023N

正常单开线下口袋四周一圈压明贴袋式装饰明线

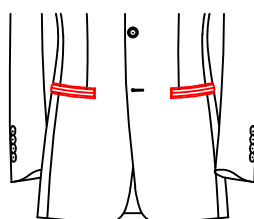

C-023Q

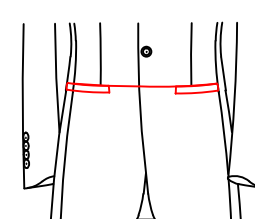

C-0257

The front bottom pkt mouth made transverse segmentation, made single besom pkt below the segmentation

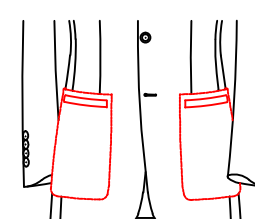

C-0258

Normal single welt lower pocket, line pressure surrounding the Ming put pocket open wire (on both sides of the mouth and open wire from the pocket edge 1.5 CM)

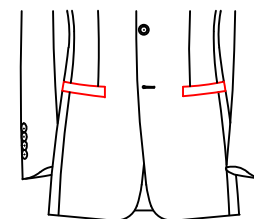

C-026D

2.0cm welt lower pocekt

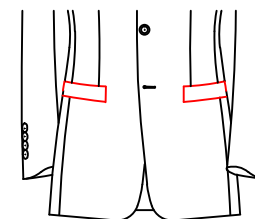

C-026H

3.5cm width single besom bottom pkt

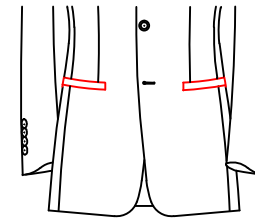

C-026J

1.5cm single welt lower pocket

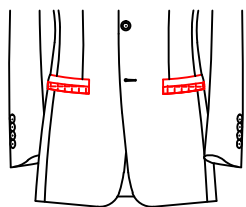

C-026N

2.0 single-open offline pockets (1.0cm for lower stitching), with customer specified materials for stitching

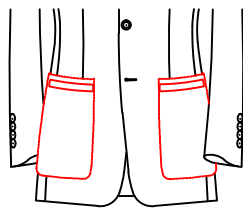

C-026P

3.0cm single-open off-line pocket

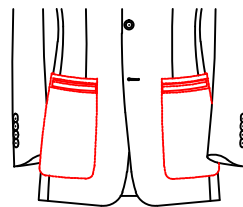

C-026Q

3.0cm single-open off-line pocket (open the open line with 0.6cm open-top pressure, press the 0.15cm open line around the pocket first)

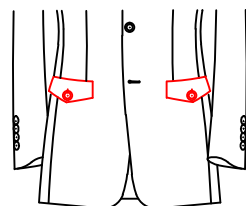

C-026R

Normal right oblique lower pocket with rhombic bag cover keyhole button

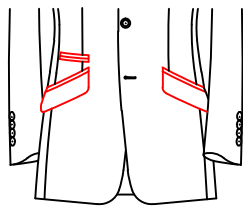

C-02A7

Normal slant lower pocket with normal double besom ticket pocket

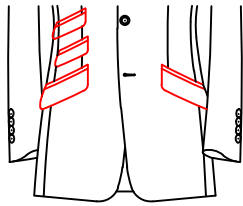

C-02A8

slant bottom pocket with slant double ticket pocket

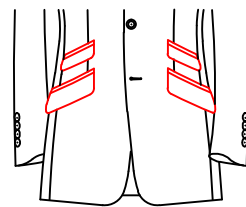

C-02A9

Normal slanted lower pocket with slanted left & right ticket pocket

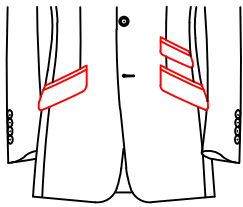

C-02AB

normal slant lower pocket and normal left slant ticket pocket

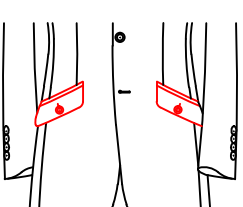

C-02AC

Normal slant bottom pkt with button and buttonhole

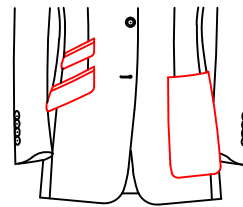

C-02AF

Normal right slant pocket plus normal right slant pocket

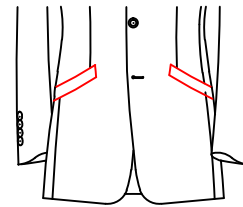

C-02BC

2.5cm width big slant single besom bottom pkt

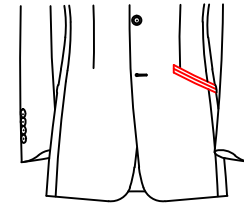

C-02D0

Normal slant left besom pocket, no right pocket

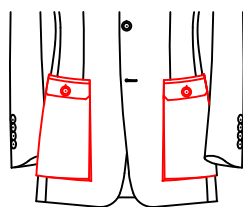

C-02E0

patch under vertical square pocket add hexagonal bag cover lock pin buckle

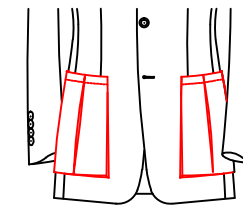

C-02E2

Pocket with square dark plaited surface (2.0cm open line of pocket mouth pressure)

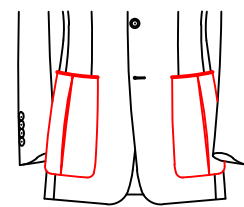

C-02E3

Pasted with single-fold pocket with 0.3cm rope welt clamped in the mouth of the bag

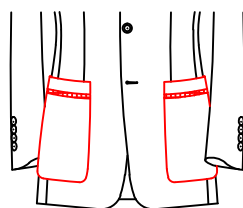

C-02E4

Put down the pocket on the right side, and put 1.0cm wide materials at

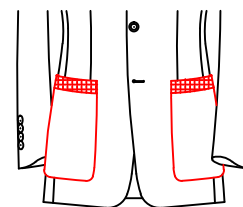

C-02E9

2.5cm customer appointed fabric edge on opening of lower patch pocket-

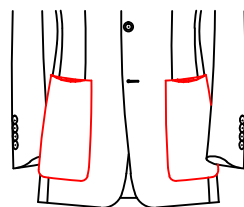

C-02EC

Normal patched pocket, 0.5cm appointed arch contrast on the middle of pocket

2.5cm below the mouth of the bag

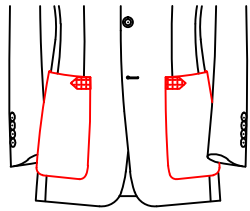

C-02ED

Patch pocket with extender shape appointed material in front

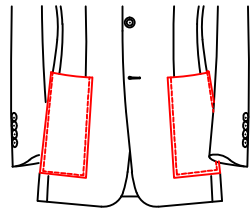

C-02EF

patch stereometric square lower pocket (0.15 stitching sewn on the body part)

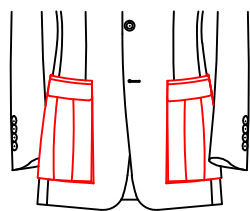

C-02EH

patch stereometric square lower pocket with box pleat and round flap

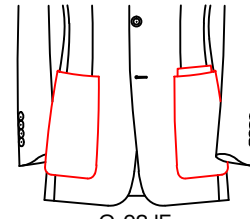

C-02JF

Add normal left double bottom pocket (1 size smaller on the inside side than on the outside side and 2.5cm)

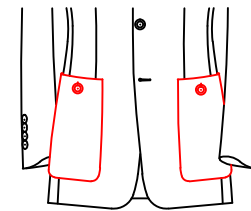

C-02K1

Attach the pocket keyhole button normally with diamond flap and button

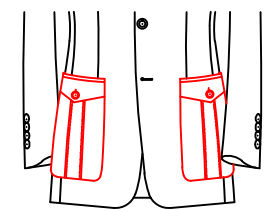

C-02KA

Patch double pleat pocket with diamond flap and button

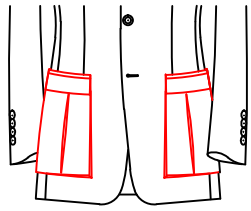

C-02EK

Patch tidimensional square single pleat lower pocket with square flap

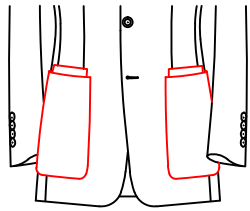

C-02J8

Normal double patch bottom pocket (overlap both on the body part, the width of the inside pkt is 2cm smaller than outside pkt, while 2.5cm higher than the outside pkt)

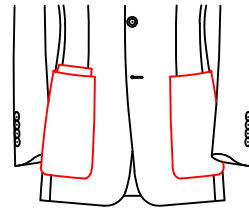

C-02J9

Normal patch left bottom pkt and normal double patch right bottom pkt (overlap both on the body part, the width of the inside pkt is 2cm smaller than outside pkt, while 2.5cm higher than the outside pkt)

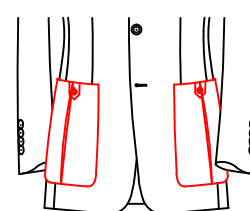

C-02KB

Attach the pocket with single fold, add the tip button and trip button gap between the two sides)

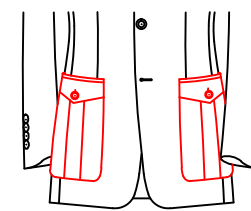

C-02LA

Patch box pleat pocket with diamond flap and button

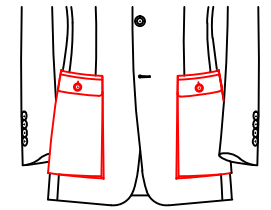

C-02LC

patch stereometric square lower pocket with flap and button

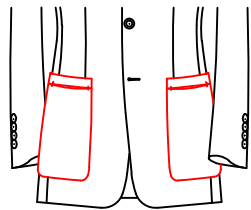

C-02JE

Make dark folds at 2.5cm below the mouth of the bag. Put 1cm knots at both ends of the dark folds, and fix the 0.15cm clear line around the bag onto the body

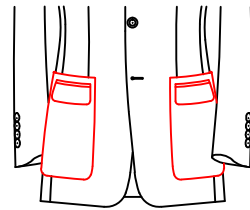

C-02JC

Under normal patch decorative pocket (under the patch mouth do double line bag cover really pocket), patch pocket after hot net pressure around 0.15 CM open wire fixed on big

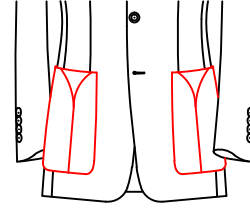

C-02JE

Normal y-shaped pocket splicing, Bead edge 0.15cm around pocket mouth and patch pocket

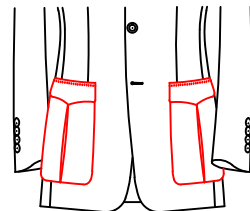

C-02LD

Patch single pleat bottom pocket with pointed flap back

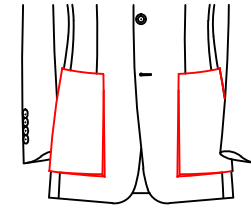

C-02LH

The bottom pocket of the square with a clear surface

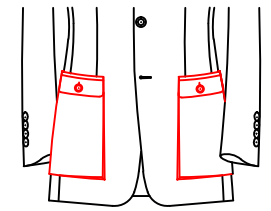

C-02LK

Bright affixed solid square under the pocket plus bag cover keyhole button

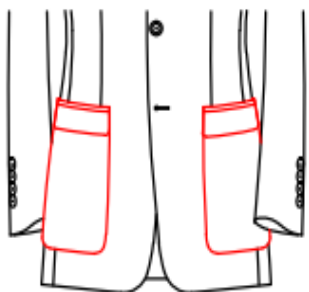

C-02JK 02JK

Patch box pleat lower pocket with flap

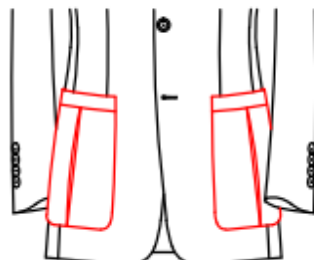

C-02KC 02KC

Patch single pleat lower pocket,
pocket opening splicing 3.0cm

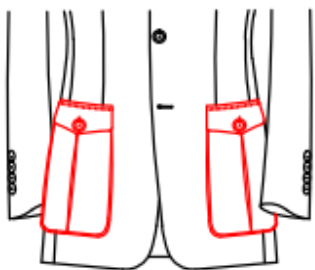

C-02LM 02LM

Patch flat pocket with round corner
and single fold with diamond flap

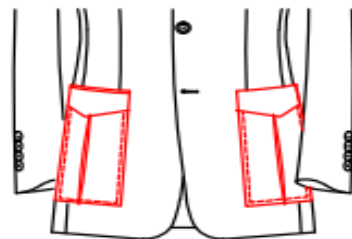

C-02YG 02YG

lower square patch pocket with single
pleat & diamond flap (1.5cm top stitching
on flap)

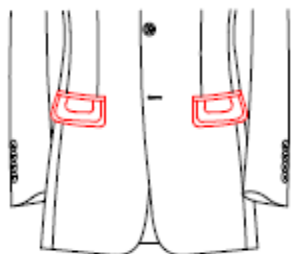

C-03BK 03BK

lower pocket flap style: Lower pocket
with U shape 1cm splicing, the inner 2cm
with body fabric splicing, and the 1cm splicing
and inner splicing fabric appointed with bias cut

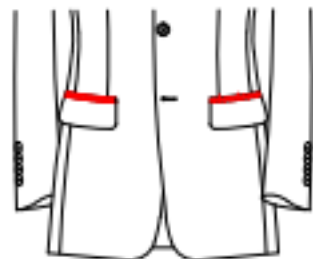

C-08KM 08KM

Normal lower pocket, upper besom
using appointed material -

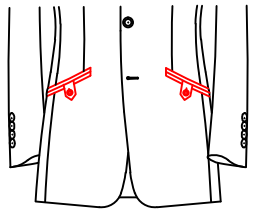

C-02N8

Normal helical double open offline button pocket add pointed loop lock screw type button (24 l)

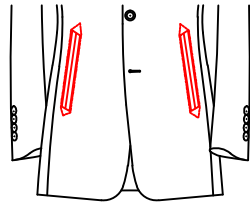

C-02RE

double besom slant lower pocket, single besom width 0.7cm (make 0.8cm stitching and triangle shape at the two ends)

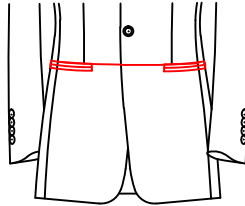

C-02SA

Horizontal partitioning of front waist stanza 5 CM (province seam, province seam extends to split location), split seam under 5 CM do the offline in a double pocket (pocket positioning front see dat 1.5 CM d-`

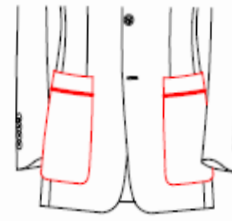

C-02KF 02KF

Lower pockets styles: Normal patch lower pocket, 4.5cm contrast with 0.3cm piping, material customer appointed

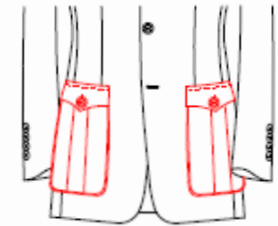

C-02LN 02LN

Lower pockets styles: Open-pasted three-dimensional round corner box pleat pocket (with edge-pasting method) with pointed corner pocket cover, eye-lock nail buckle

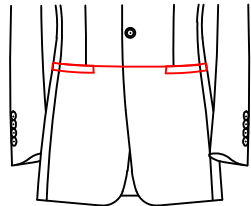

C-02SC

Horizontal partitioning of front waist stanza 5 CM (province seam, province seam extends to split location), split seam under 1.0 5 CM do single open wide offline pocket (pocket positioning front

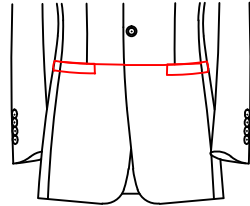

C-02SD

The front piece was cut at a level of 5cm under the lumbar node, and the slit was cut at a level of 5cm under the suture to make a 1.5cm wide single-open offline pocket

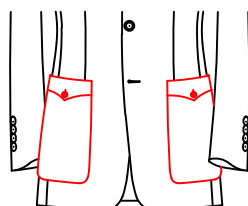

C-02YE

Attach the bottom pocket with the keyhole button of pointed corner pocket

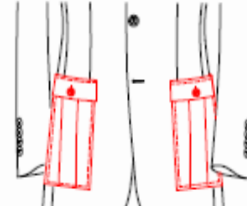

C-02YF 02YF

Lower pockets styles: Left & Right pocket lower pkt with box pleat, pocket flap with square edge

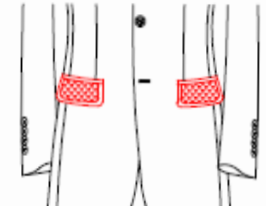

C-03BH 03BH

: Lower pocket with U shape splicing, the inner bias cut with fabric appointed

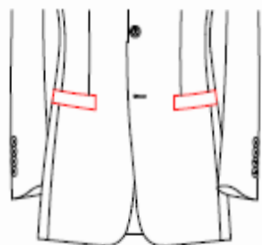

C-026T

Lower pockets styles: 3.0cm welt low pocket

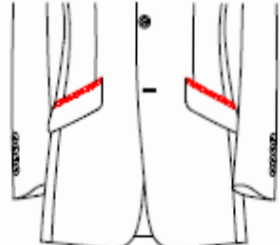

C-02AG

Lower pockets styles: standard slanted pocket, only upper besom use contrast

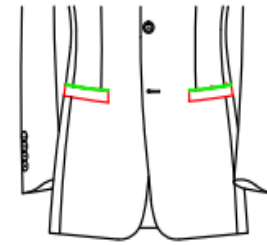

026S

1.8CM welt pocket, pocket open with piping, piping customer specify-

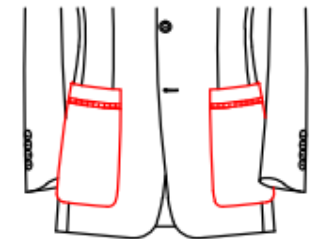

02E4

Patch pockets, pocket opening below 2.5cm splicing 1.0cm fabric customer specify-

票口袋形式

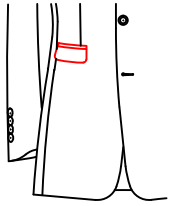

C-0270

Normal ticket pocket

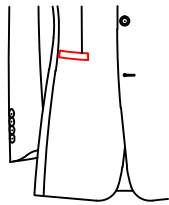

C-0271

Welt pocket

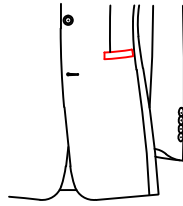

C-027D

left welt ticket pocket

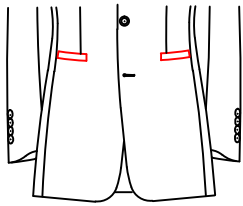

C-027B

left and right welt ticket pocket

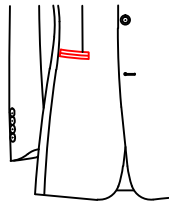

C-027A

Double besom

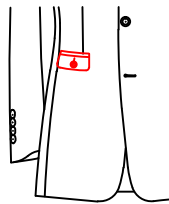

C-0272

Double besom with flap and button

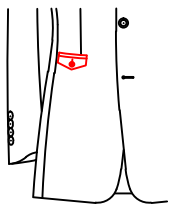

C-0273

Double besom with diamond flap and button

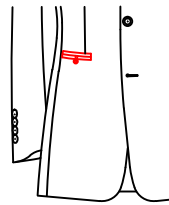

C-0274

Double besom with tab and button

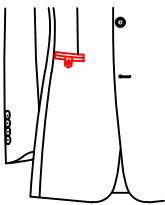

C-0275

Double besom with pointed tab and button

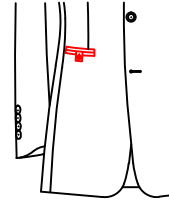

C-0276

Double besom with square tab and button

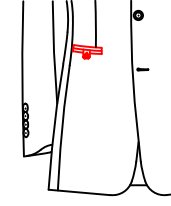

C-0277

Double besom with round tab and button

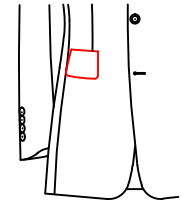

C-0278

Patch ticket pocket

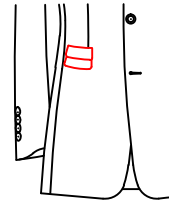

C-0279

Patch ticket pocket with flap

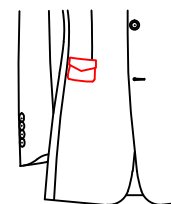

C-0280

Patch ticket pocket with diamond flap

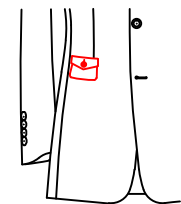

C-0290

Patch ticket pocket with diamond flap and button

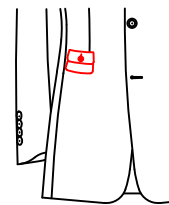

C-0281

Patch pocket with flap and button

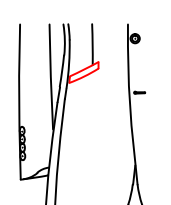

C-0282

slant single besom ticket pocket

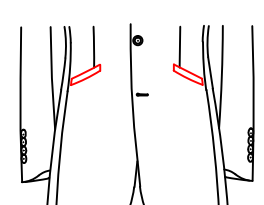

C-027C

Left and right slant single besam ticket pocket

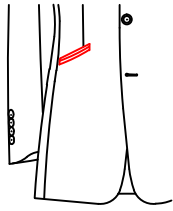

C-02R4

double slant ticket pocket

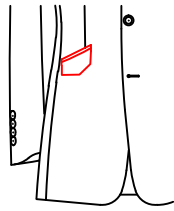

C-0283

double slant ticket pocket with diamond flap

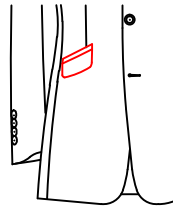

C-02R5

slant double besom ticket pocket with flap

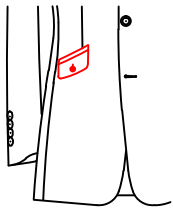

C-0284

double slant ticket pocket with tap/button and buttonhole

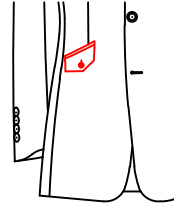

C-0285

double slant ticket pocket with diamond flap, button and buttonhole

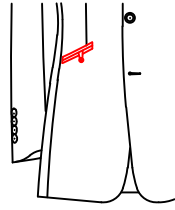

C-0286

double slant ticket pocket with button and loop

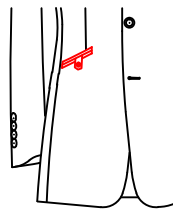

C-0287

double slant ticket pocket with pointed tap/button and buttonhole

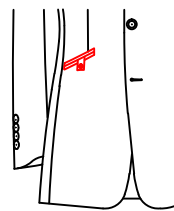

C-0288

double slant ticket pocket with square tap/button and buttonhole

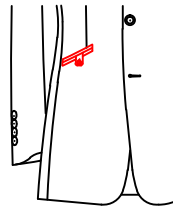

C-0289

double slant ticket pocket with rounded tap/button and buttonhole

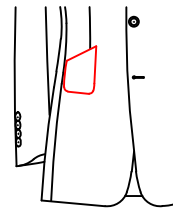

C-02W1

Normal slant patch ticket pocket

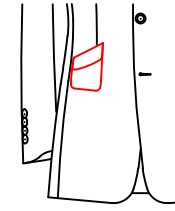

C-02W2

Normal slant patch ticket pocket with flap

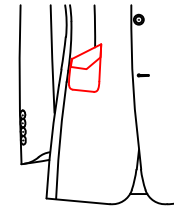

C-02W3

Normal patch ticket pocket with diamond flap

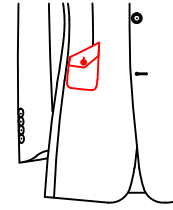

C-02W4

Normal slant patch ticket pocket with diamond flap and button

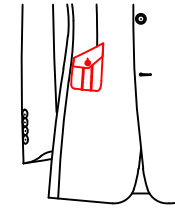

C-02X9

Normal slant patch double pleats ticket pocket with diamond flap and button

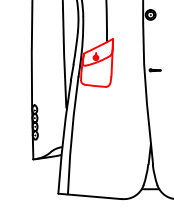

C-02W5

Normal slant patch ticket pocket with flap and button

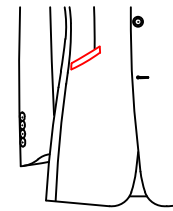

C-02W6

very slant single besom ticket pocket

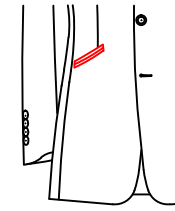

C-02W7

very slant double besom ticket pocket

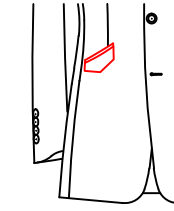

C-02W8

very slant double besom ticket pocket with diamond flap

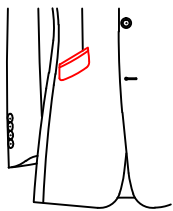

C-02W9

very slant double besom ticket pocket with flap

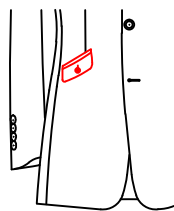

C-02Z1

extremely slant double besom ticket, flap, buttonhole and button

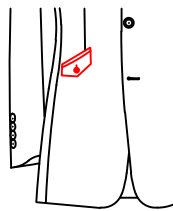

C-02Z2

extremely slant double besom ticket, diamond flap, buttonhole and button

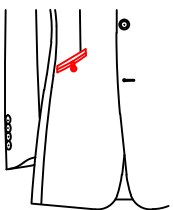

C-02Z3

very slant double besom with button and tab ticket pocket

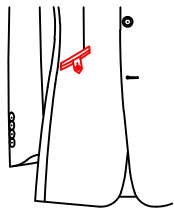

C-02Z4

very slant double besom ticket pocket with pointed tab and button&buttonhole

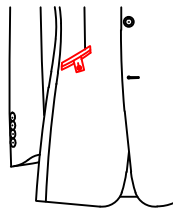

C-02Z5

very slant double besom ticket pocket with square tab and button&buttonhole

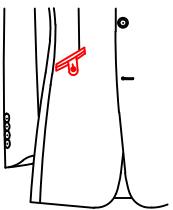

C-02Z6

very slant double besom pocket with round tab and button&buttonhole

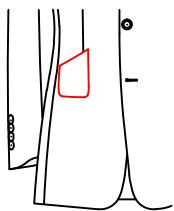

C-02Z7

extremely slant patch ticket pocket

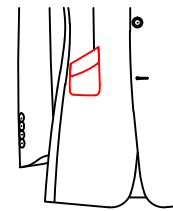

C-02Z8

very slant patch ticket pocket with flap

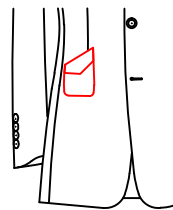

C-02Z9

very slant patch ticket pocket with diamond flap

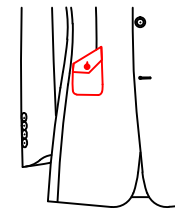

C-02V1

very slant patch ticket pocket with diamond flap button and buttonhole

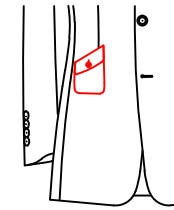

C-02V2

very slant patch ticket pocket with flap button and buttonhole

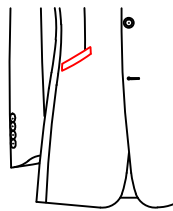

C-02V3

very slanted besom ticket pocket

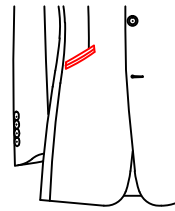

C-02V4

very slanted double besom ticket pocket

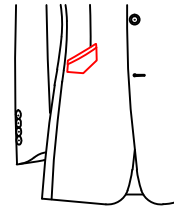

C-02V5

very slant double besom ticket pocket with diamond flap

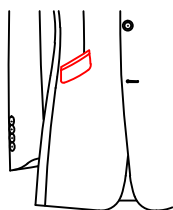

C-02V6

very slanted double besom ticket pocket with flap

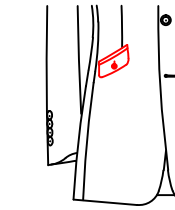

C-02V7

very slanted double besom ticket pocket with flap, button and buttonhole

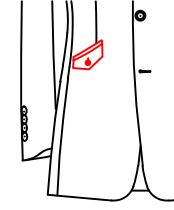

C-02V8

very slanted double besom ticket pocket with diamond flap, button and buttonhole

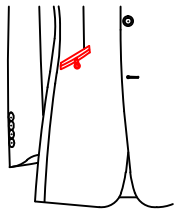

C-02V9

very slanted double besom ticket pocket with loop and button

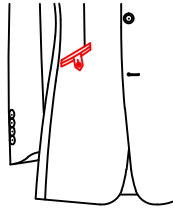

C-02X1

very slanted double besom ticket pocket with pointed tab, button and buttonhole

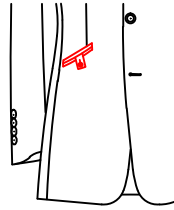

C-02X2

very slanted double besom ticket pocket with square tab, button and buttonhole

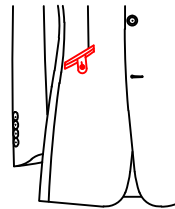

C-02X3

very slanted double besom ticket pocket with rounded tab, button and buttonhole

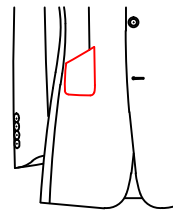

C-02X4

very slanted patch ticket pocket

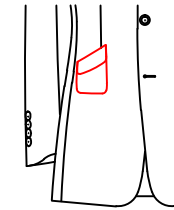

C-02X5

very slanted patch ticket pocket with flap

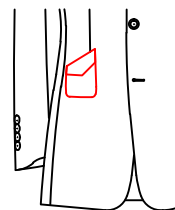

C-02X6

very slanted patch ticket pocket with diamond flap

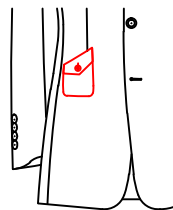

C-02X7

very slanted patch ticket pocket with diamond flap, button and buttonhole

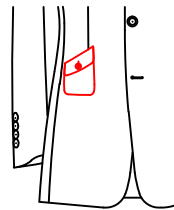

C-02X8

very slanted patch ticket pocket with flap, button and buttonhole

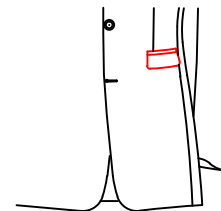

C-027G

Left normal ticket pocket

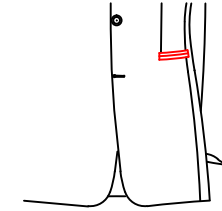

C-027F

left double besom ticket pocket

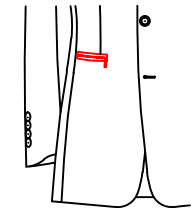

C-027E

zip ticket pocket

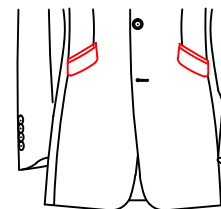

C-09P6

left and right normal slant double besom ticket pocket with flap

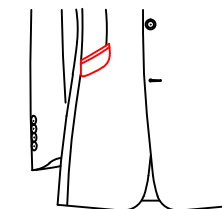

C-02R6

slant besom ticket pocket with front round flap

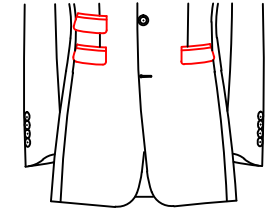

C-0208

Normal left ticket pkt and right double ticket pkt right and left ticket pkt 6.5cm higher than the bottom pkt

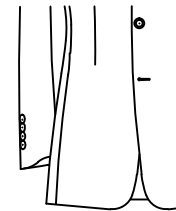

C-027H

No ticket pocket

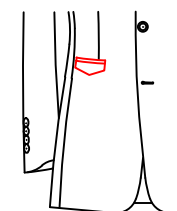

C-027J

double besom ticket pocket with diamond flap

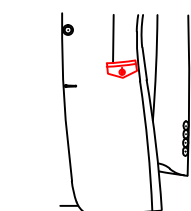

C-027K

left besom pocket with diamond flap, button and buttonhole

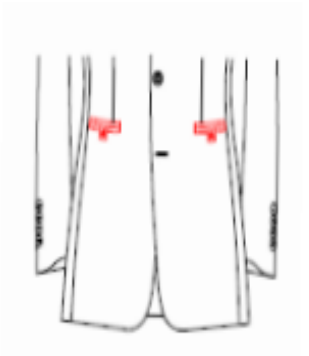

C-027W 027W

:Ticket pocket:Double besom with square tab and button both sides



C-027V 027V

:ship patch lower pocket and ship patch ticket pocket, button

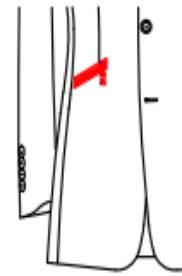

02G4

Normal inclined double open zipper pocket

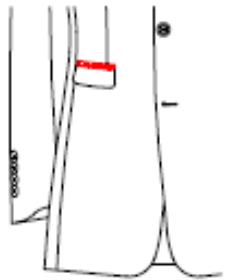

C-02AH 02AH

:standard ticket pocket, only top besom use contrast

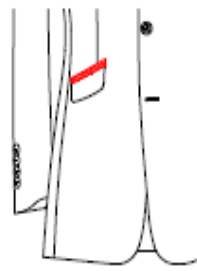

C-02KE 02KE

:normal slanted ticket pocket, only top besome use contrast

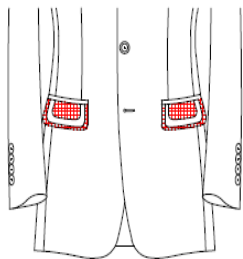

normal slant double besom zipper ticket pocket

C-03BJ 03BJ

lower pocket flap style:Lower pocket with U shape 1cm splicing, the inner 2cm with satin splicing, and the 1cm splicing and innest splicing fabric appointed with bias cut

Button thread color

C-0920 ticket pocket:button thread color-ticket pocket:customer appointed
 C-0947 ticket pocket:button thread color-ticket pocket:match fabric

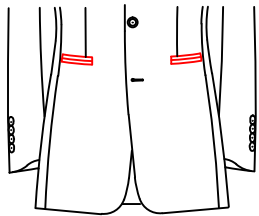

C-027L

Right and Left double besom ticket pkt

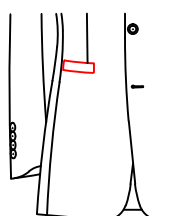

C-027N

1.5cm width single besom ticket pkt

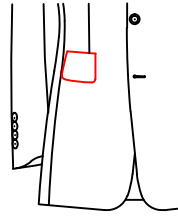

C-027R

ship ticket holder

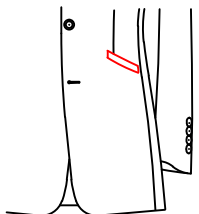

C-027A

Double besom

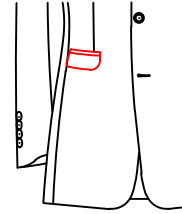

C-02R8

Straight sleeve, real split real buttonhole

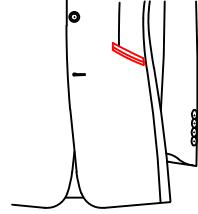

C-02RU

left normal slant double besom ticket pocket

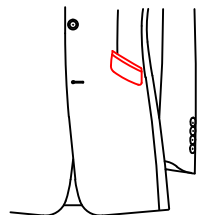

C-02VA

Left very slant double besom ticket pocket with bag flap

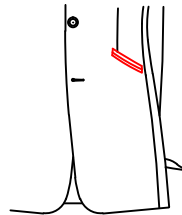

C-02WA

left big slant double besom ticket pocket

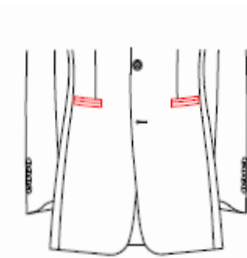

C-027L 027L

Ticket pocket:Right and Left double besom ticket pkt

Outer pockets buttonhole thread color

02H1 exterior pockets buttonholes customer appointed color

02H2 Outer pockets buttonhole thread color: exterior pockets buttonholes match fabric

051B All the outside of jacket pocket buttonhole with customer appointed thread color C7930

051C All the outside of jacket pocket buttonhole with customer appointed thread color C9949

051D All the outside of jacket pocket buttonhole with customer appointed thread color C2740

051E All the outside of jacket pocket buttonhole with customer appointed thread color C9114

051F All the outside of jacket pocket buttonhole with customer appointed thread color C1172

051G All the outside of jacket pocket buttonhole with customer appointed thread color C1202

051H All the outside of jacket pocket buttonhole with customer appointed thread color C9631

051J All the outside of jacket pocket buttonhole with customer appointed thread color C9623

051K All the outside of jacket pocket buttonhole with customer appointed thread color C7978

051L All the outside of jacket pocket buttonhole with customer appointed thread color C7305

051M All the outside of jacket pocket buttonhole with customer appointed thread color C7201

051N All the outside of jacket pocket buttonhole with customer appointed thread color C7279

051P All the outside of jacket pocket buttonhole with customer appointed thread color C8989

051Q All the outside of jacket pocket buttonhole with customer appointed thread color C8587

051R All the outside of jacket pocket buttonhole with customer appointed thread color C8501

051S All the outside of jacket pocket buttonhole with customer appointed thread color C9313

051T All the outside of jacket pocket buttonhole with customer appointed thread color C2376

051U All the outside of jacket pocket buttonhole with customer appointed thread color C1257

051V All the outside of jacket pocket buttonhole with customer appointed thread color C5744

051X All the outside of jacket pocket buttonhole with customer appointed thread color C5337

051Y All the outside of jacket pocket buttonhole with customer appointed thread color C5229

051Z All the outside of jacket pocket buttonhole with customer appointed thread color C5345

053A All the outside of jacket pocket buttonhole with customer appointed thread color C6935

053B All the outside of jacket pocket buttonhole with customer appointed thread color C2427

053C All the outside of jacket pocket buttonhole with customer appointed thread color C3853

053D All the outside of jacket pocket buttonhole with customer appointed thread color C3993

053E All the outside of jacket pocket buttonhole with customer appointed thread color C3646

053F All the outside of jacket pocket buttonhole with customer appointed thread color C3966

053G All the outside of jacket pocket buttonhole with customer appointed thread color C4300

053H All the outside of jacket pocket buttonhole with customer appointed thread color C4983

053G All the outside of jacket pocket buttonhole with customer appointed thread color C4328

053K All the outside of jacket pocket buttonhole with customer appointed thread color C1740

Besom fabric

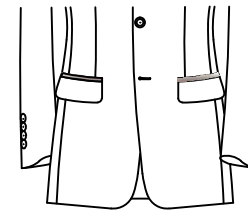

C-0653

out below pocket seam with satin

C-0659 besome customer appointed for double besom lower pocket

C-0664 out below pocket seam and bottom with satin

C-0665 out below pocket seam thread and bottom fabrics

appointed by customers-

C-072Qf ront lower big pocket's besom and backing fabric customer appointed -

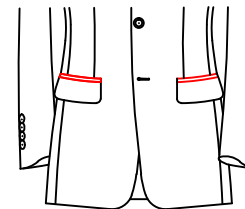

C-054T

low pocket besom using customer appointed fabricsyöppsitey-

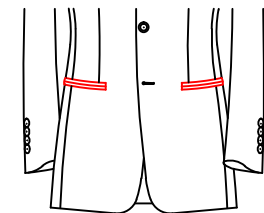

C-054U

out below pocket seam thread and bottom fabrics appointed by customers oppsite-

the craft of the bartack for outer bottom pocket



C-0301

△ outer pocket-no bartack



C-0302

outer pocket- I bartack



C-0303

outer pocket- D bartack

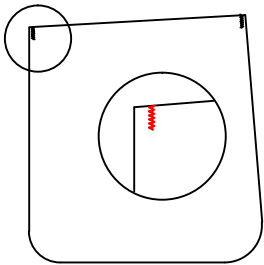

C-0304

outer pocket- point bartack

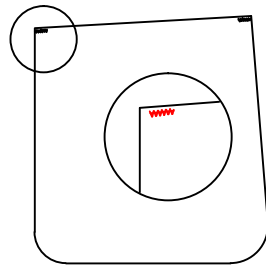

C-0305

Outside pocket seal with horizontal knot

Pocket besom cut by yarn direction

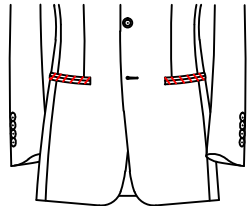

C-03K1

besom pocket slant cut

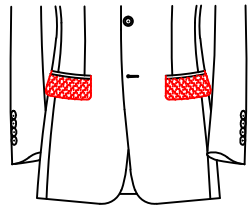

C-03K5

Patch single pleat with diamond flap

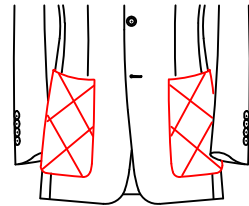

C-03K2

patch pocket slant cut

lower pocket bartacks color

C-0306 customer appointed lower pocket bartack color--

Pocket seal style

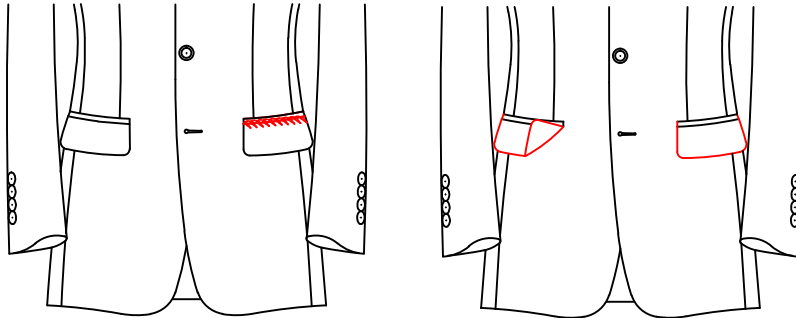

C-0313

△ Hidden seal stitch

C-0315

outside pocket flap lining type:
outside pocket flap lining use body lining

Ticket pocket position

- 0670 5.5cm above lower pocket besom
- 0676 4.5cm above lower pocket besom
- 0677 2.5cm above lower pocket besom
- 0678 6.5cm above lower pocket besom
- 06K0 patch ticket pkt in middle of blw pkt and
3cm above blw pkt top edge

Inner pocket flap type

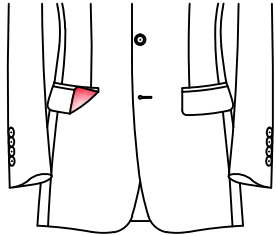

C-0314

△ outside pocket flap lining use match fabric lining

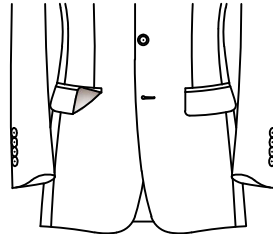

C-0315

outside pocket flap lining use body lining

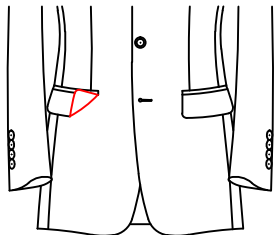

C-0316

Inner flap with fabric

Pocket width

C-032A Width of Exterior Lower Coin Pocket-customer appointed

The width of lower pocket flap

- 03A3 The width of lower pocket flap 4.0cm
- 03A4 The width of lower pocket flap 4.3cm
- 03A5 The width of lower pocket flap 4.5cm
- 03A6 The width of lower pocket flap 4.8cm
- 03A7 The width of lower pocket flap 5.0cm
- 03A8 The width of lower pocket flap 5.3cm
- 03A9 The width of lower pocket flap 5.5cm
- 03AC Bottom pkt flap 3.5cm width
- 03C1 The width of lower pocket flap 6.0cm
- 03C2 The width of lower pocket flap 6.5cm
- 03C3 The width of lower pocket flap 7.0cm

the width of ticket flap

- 03B0 5.7cm for ticket width 7.0cm to the besom of low pocket
- 03B4 3.5cm for ticket width 6.0cm to the besom of low pocket
- 03B5 ticket pocket flap width 3.8cm, the plit distance between ticket pocket and below pocket is 6.5cm
- 03B6 ticket pocket flap width 4.0cm, the plit distance between ticket pocket and below pocket is 6.5cm
- 03B7 ticket pocket flap width 4.3cm, the plit distance between ticket pocket and below pocket is 7.0cm
- 03B8 4.5cm for ticket width 7.0cm to the besom of low pocket
- 03B9 4.8cm for ticket width 7.0cm to the besom of low pocket
- 03BC ticket pkt 5.5cm wide, 8cm between ticket pkt to main pkt
- 03BG ticket pkt 6.5cm wide, 5cm between ticket pkt to main pkt

Ticket flap

- C-03B1 Shell fabric inner Flaps on ticket pocket-customer appointed
- C-03B2 the flap and besom of ticket pocket appointed--

ticket pocket besom material

- C-0660 besom of ticket use satin
- C-0667 besom of ticket and bottom with satin
- C-0668 besom of ticket appointed--
- C-0669 Customer appointed fabric for ticket pocket besom and bottom-

Coin pocket style

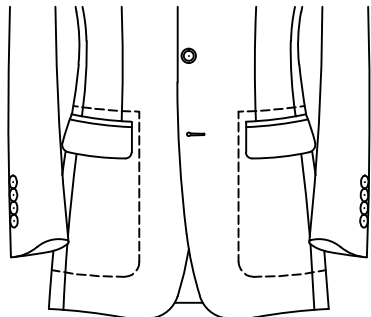

C-0320

△ No coin pocket

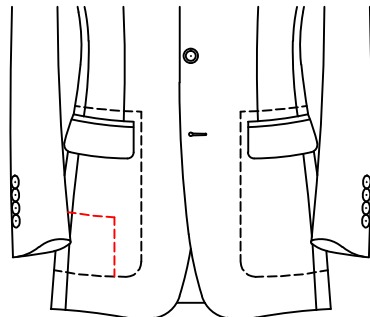

C-0321

Right inner coin pocket

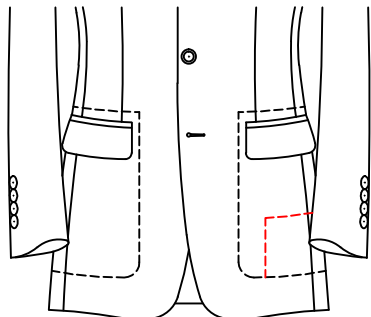

C-0322

left inner coin pocket

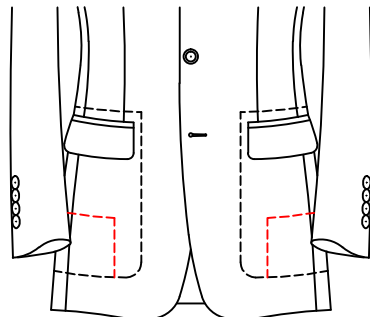

C-0323

coin pkt in lower pkt

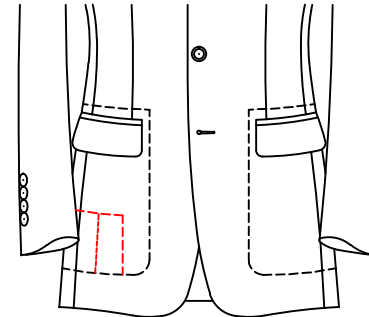

C-0324

Double right inner coin pocket

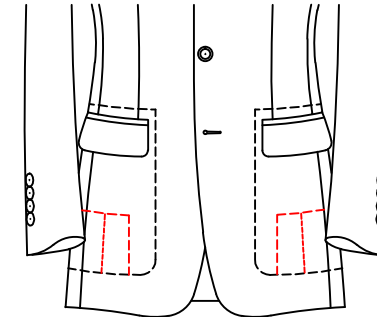

C-0325

Both sides double inner coin pocket

Lower pocket flap style

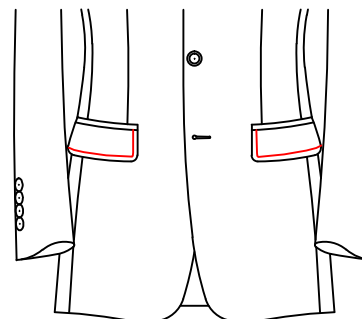

C-03B3

The special font for monogram image

C-03A1 Shell Fabric Flaps on Exterior lower Pockets-customer appointed

C-0319 below pocket flap/besom with customer appointed fabric

C-03A0 outside(patch)lower pocket use appointed fabric

Back Vents

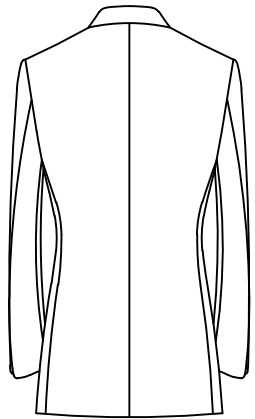

C-04N0

△ No vent

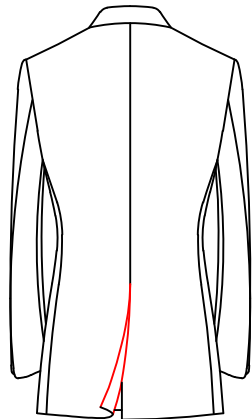

C-04N1

Central vent

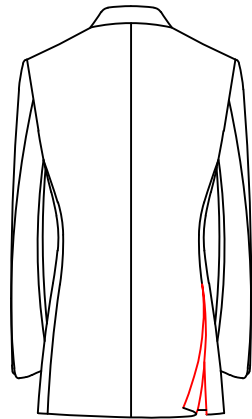

C-04N2

Side vents

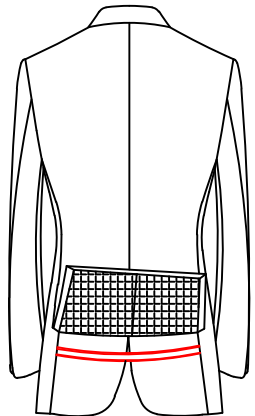

C-04N3

Side vents with strap

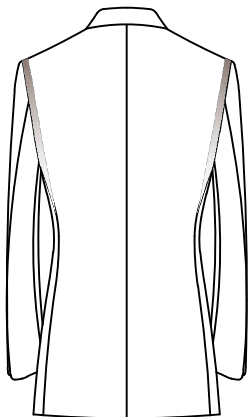

C-04M0

accordion pleats, no vent

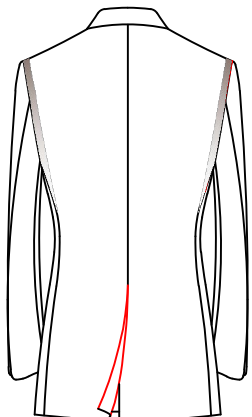

C-04M1

accordion pleats, single vent

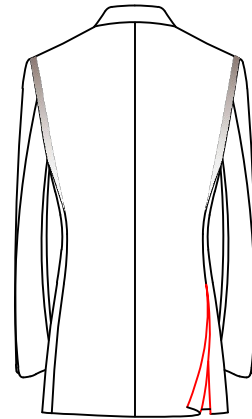

C-04M2

accordion pleats, double vents

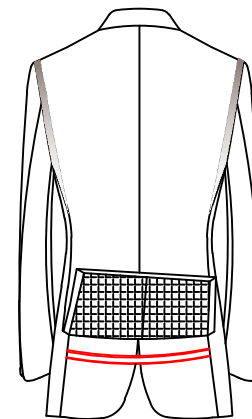

C-04M3

accordion pleats, double vents and vent strap

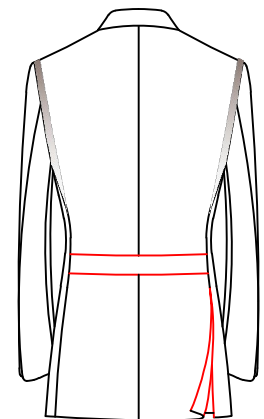

C-04M4

accordion pleats, with waist strap, double vents

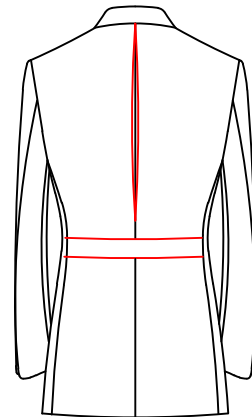

C-04V5

blind pleat with waist strap, no vent

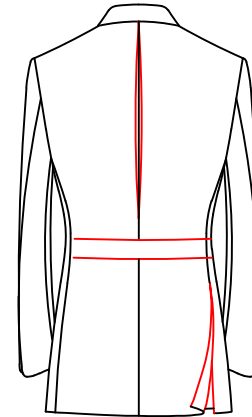

C-04V6

blind pleat with double vents and waist strap

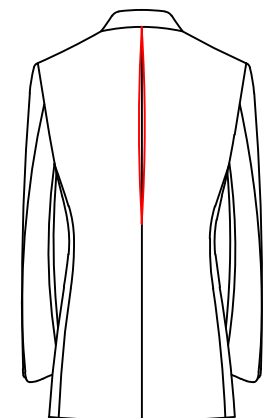

C-04V0

blind pleat no vent

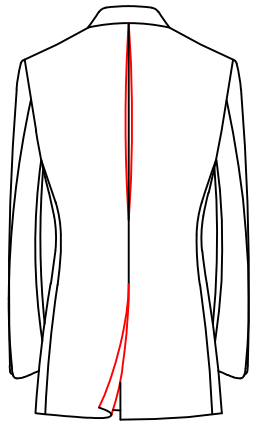

C-04V1
blind pleat with vent

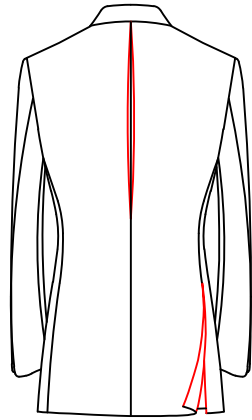

C-04V2
blind pleat with double vents

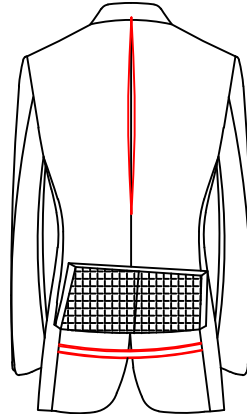

C-04V3
blind pleat with double vents
and vent strap

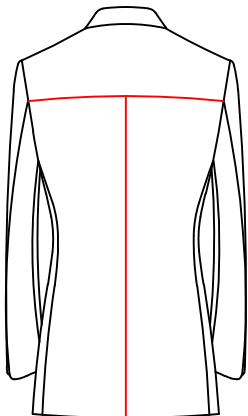

C-04T0
T split back, no vent

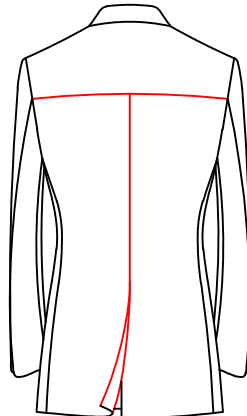

C-04T1
T split back, with vent

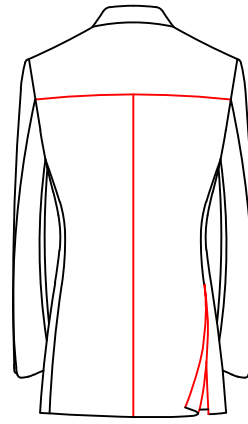

C-04T2
T split back, with double vents

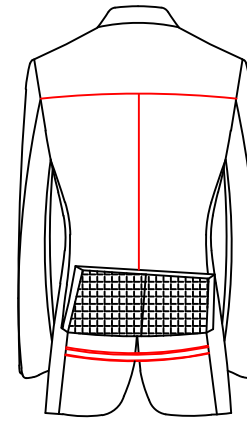

C-04T3
T split back, with double
vents with vent strap

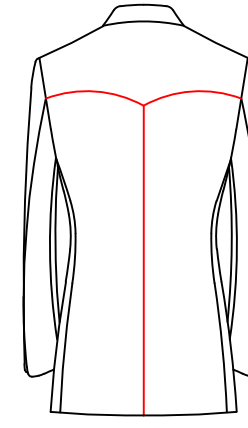

C-04Y0
Y split back, no vent

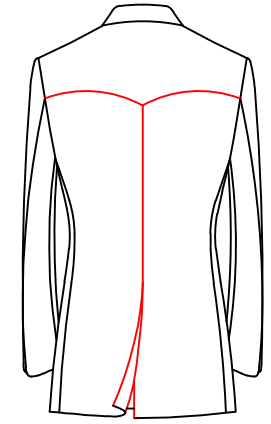

C-04Y1
Y split back, with vent

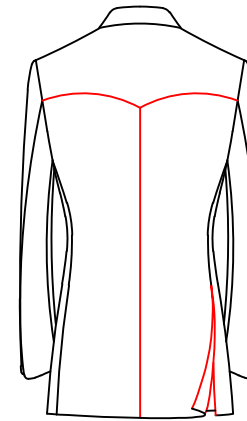

C-04Y2
Y split back, with
double vents

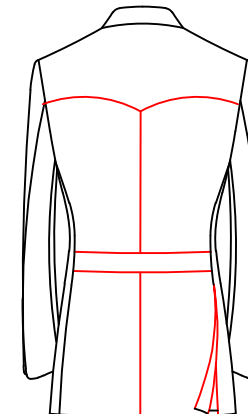

C-04V4
Y shape split back with
side vents and back belt

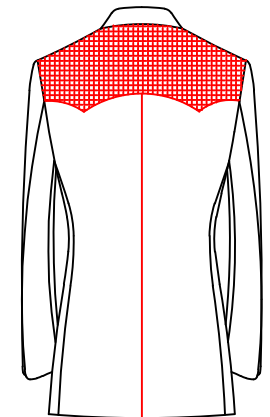

C-04W5
Back w cut without vent
Separate the above garment
pieces with customer specified
materials

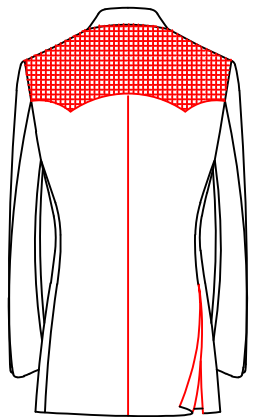

C-04W6

Back w split double vent
Separate the above garment pieces with customer specified materials

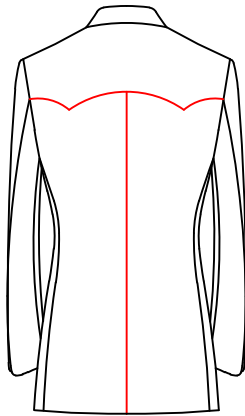

C-04W0

W split back, no vent

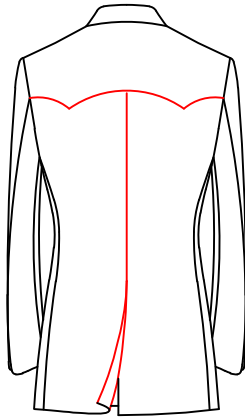

C-04W1

W split back, with vent

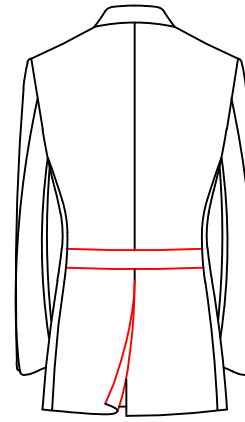

C-04H1

back with waist strap,
single vent

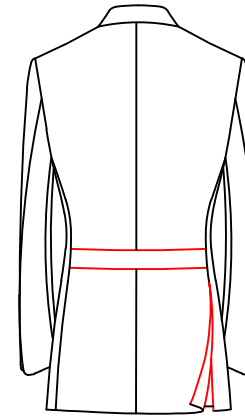

C-04H2

back with waist strap,
double vents

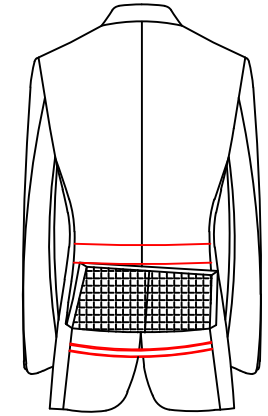

C-04H3

back with waist strap
double vents with vent
strap

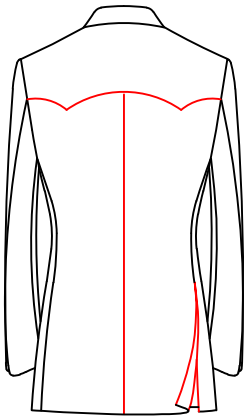

C-04W2

W split back, with double vents

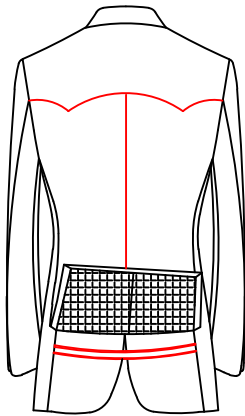

C-04W3

W split back, with double
vents and vent strap

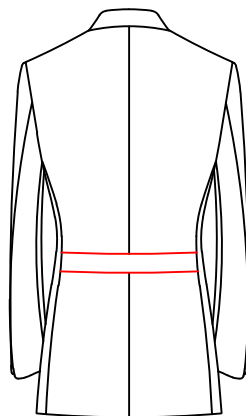

C-04H0

back with waist strap,
no vent

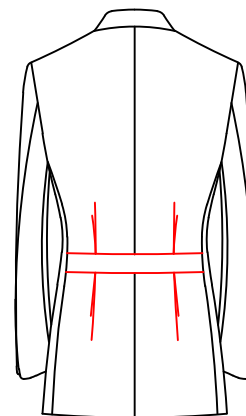

C-04X0

back with pleat,
waist strap no vent

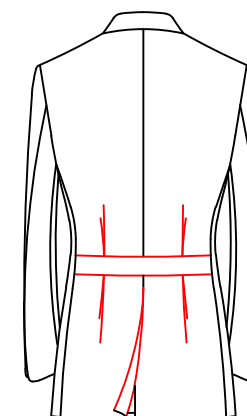

C-04X1

back with pleat,
waist strap and single vent

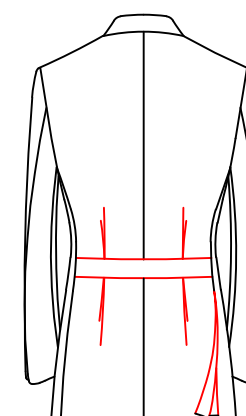

C-04X2

back with pleat, waist strap
and double vents

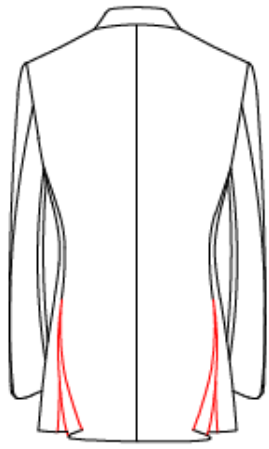

C-04NT 04NT

Side vents, back panel bottom
2.0cm lower than side ones

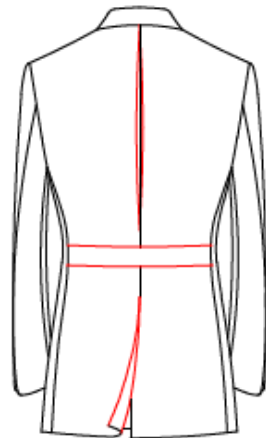

C-04V7 04V7

back with hidden pleat, waist
belt and center back vent

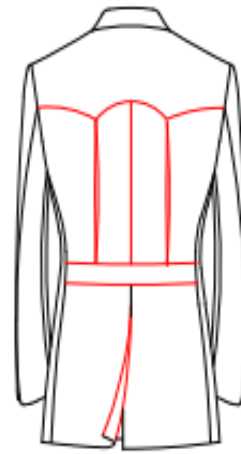

C-04XZ 04XZ

back vent style:Back W shape slit,
with waist strap(slit seam to waist
strap add double blind pleat),
Central vent

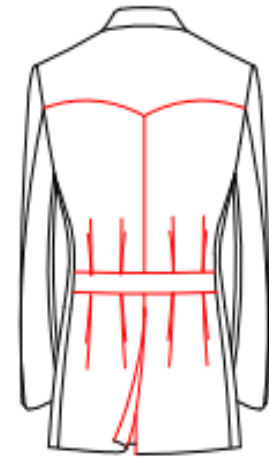

C-04Y5 04Y5

back vent style:Back with Y shape
cut+waist tab+both side with two darts,
with center vent

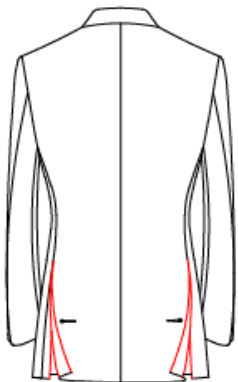

C-04XS 04XS

Side vents with buttons & buttonholes
at both sides (buttons/buttonholes are
8cm below vent top, through all layers,
only workable for side vents)

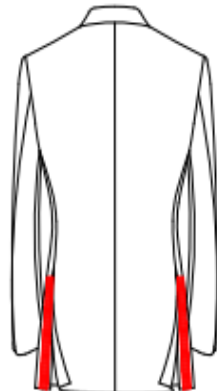

C-04XT

04XT

2.0cm wide (ribbon) tape attached
along slits of side panels in side vents
styles, ribbon customer appointed -

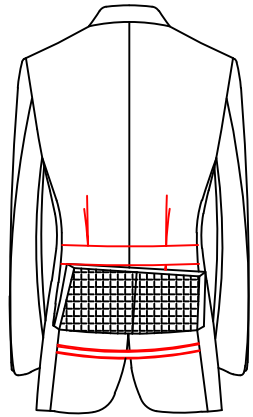

C-04X3

back with pleat, waist strap and double vents, vent strap

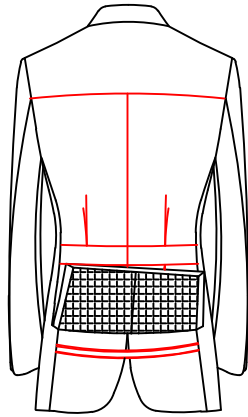

C-04X4

Back T shape split,pleated with waist tab, double vents with strap

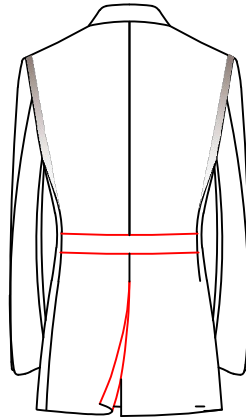

C-04M5

accordion pleats, with waist strap, single vent

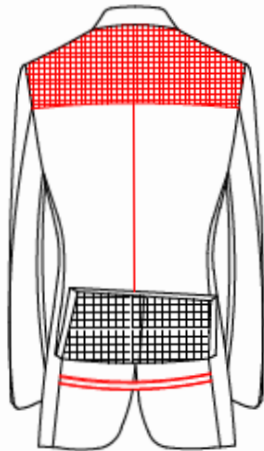

C-04F1 04F1

Back T-shape split, double vents with strap, T-shape split using appointed fabric -

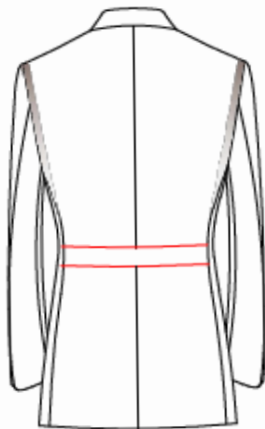

C-04MA 04MA

back vent style:accordion pleats,with waist strap, no vent

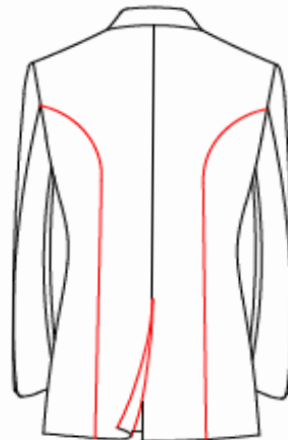

C-04NL 04NL

back vent style:French dart from armhole to bottom of back

back waist tab fabric

C-04X7 Back belt-customer appointed

C-04X9 Back belt-customer use satins

Back Vents adjustments

C-04K1 shorten back vent by 2cm

C-04K2 shorten back vent by 4cm

C-04K3 shorten back vent by 6cm

C-04K7 short back vents 8.0

C-04K8 shorten back vent by 10cm

C-04K0 shorten back vent by 12cm

C-04K9 short back vents 14.0cm

C-04L1 shorten back vent by 16cm

C-04L2 shorten back vent by 18cm

C-04K4 lengthen back vent by 2cm

C-04K5 lengthen back vent by 4cm

C-04K6 lengthen back vent by 6cm

C-04KA Length back vent 3cm

Back vent strap

C-0412 enlarge back vent strape by 2cm

Back vent seam

C-04N4 Clear up extra cloth on vents

C-04N5 Don't clear up extra cloth on vents

Lining Style

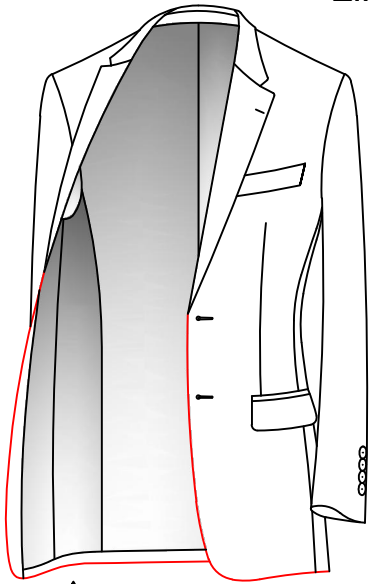

△ C-05C1
Full Lining/Round Bottom

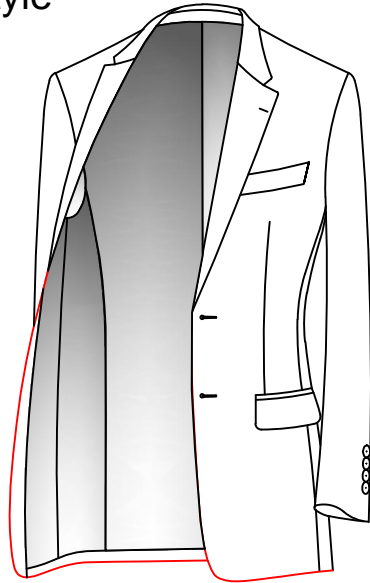

C-05C2
Full Lining/ Reduce 0.6cm Round Bottom

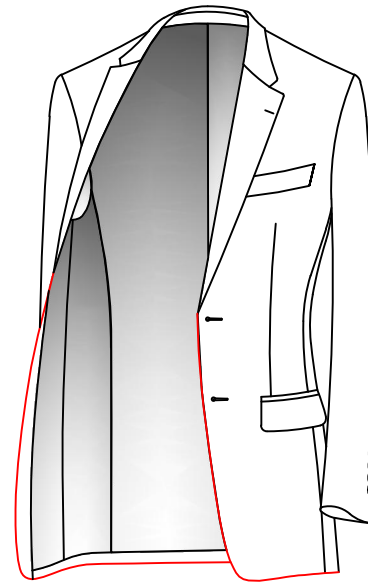

C-05C3
Full Lining/ Add 0.6cm Round Bottom

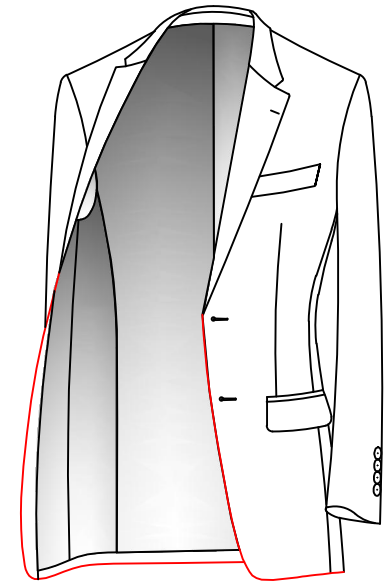

C-05C4
Full Lining/ Add 1.2cm Round Bottom

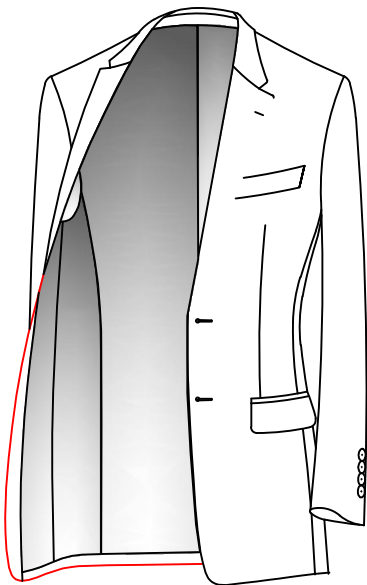

C-0415
Full Lining/ Reduce 2cm round bottom

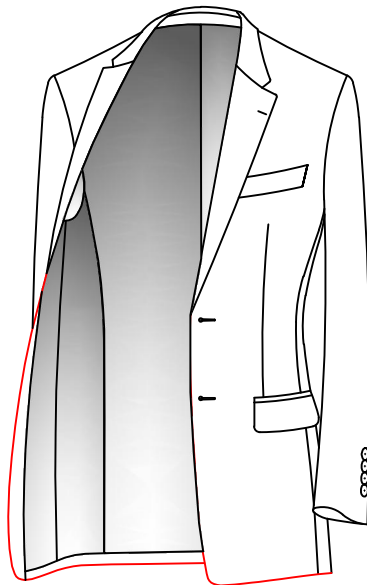

C-0416
Full Lining/ Reduce 3cm Round Bottom

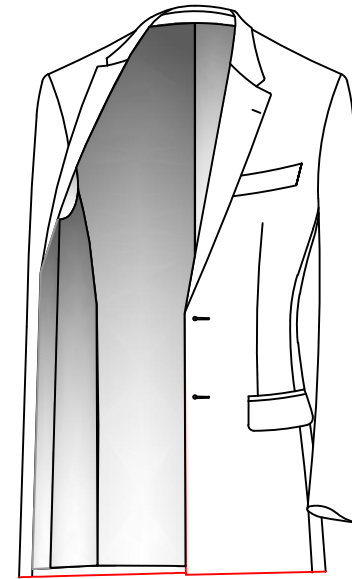

C-05C5
Full Lining/ Straight Bottom

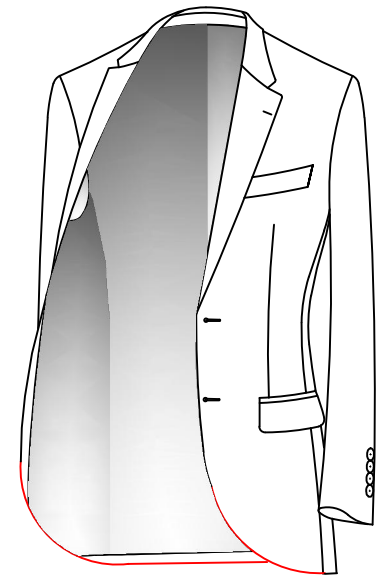

C-05C6
Full Lining/ Big Round Bottom

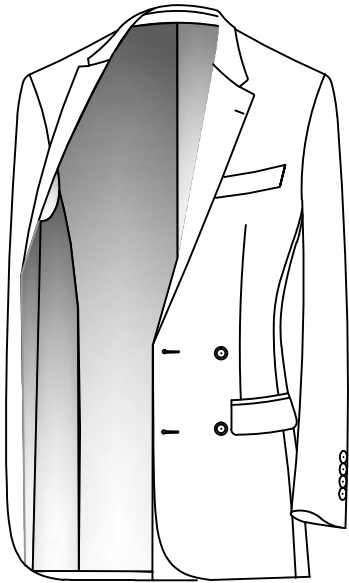

C-05C8

Full Lining/ Double Row Fillet Hem Bottom

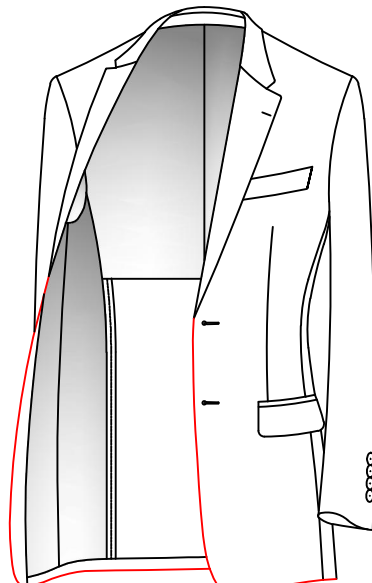

C-05M1

1/2 lining, pick stich on lining
Inseam/ Reduce 0.6cm Round Bottom

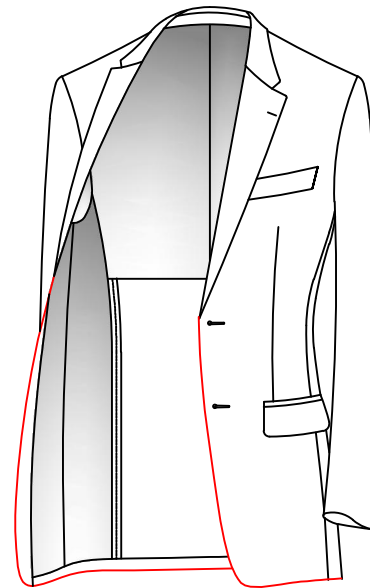

C-05M2

1/2 lining, pick stich on lining inseam
add 0.6cm Round bottom

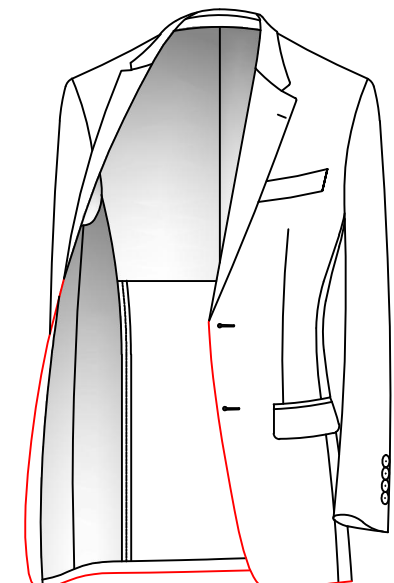

C-05M3

1/2 lining, pick stich on lining
inseam add 0.6cm round bottom

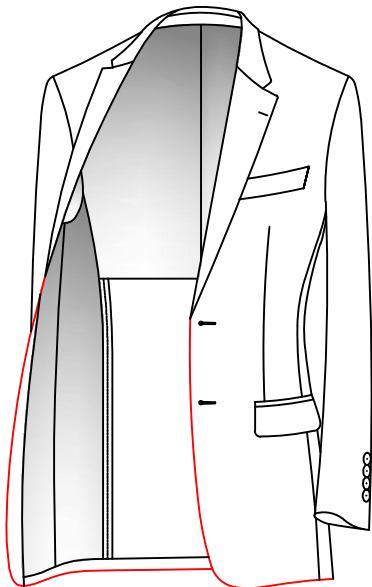

C-05C9

1/2 lining, pick stich on lining
Inseam/ normal round bottom

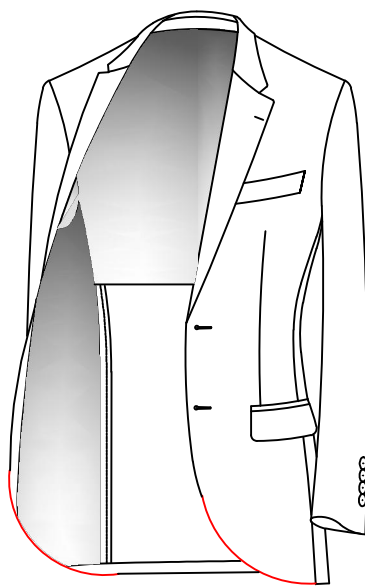

C-05M5

1/2 lining, pick stich on lining
Inseam/ Large round bottom

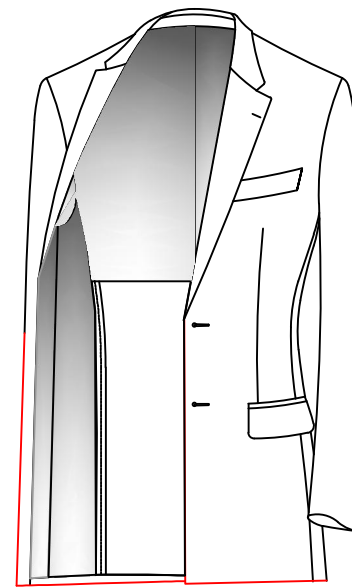

C-05M4

1/2 lining, pick stich on lining
Inseam/ Normal straight bottom

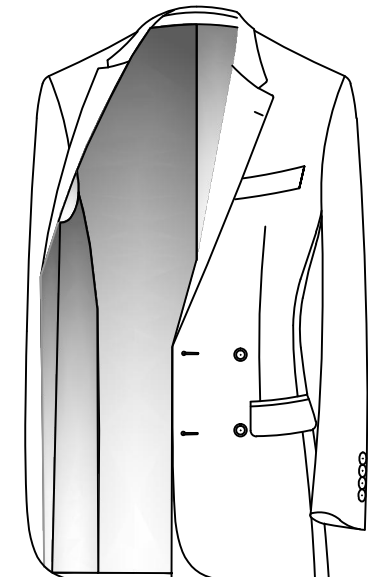

C-05C8

Full Lining/ Double Row Fillet Hem Bottom

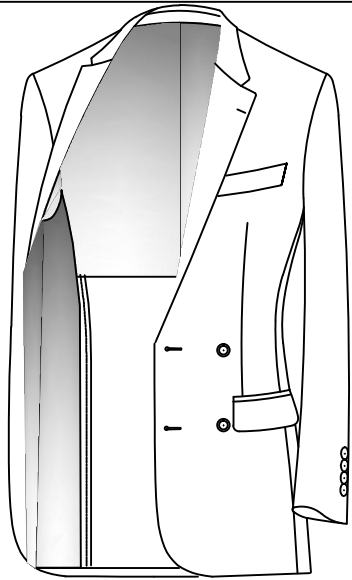

C-05M7

1/2 lining, pick stitch on lining
Inseam/Double Row Fillet Hem Bottom

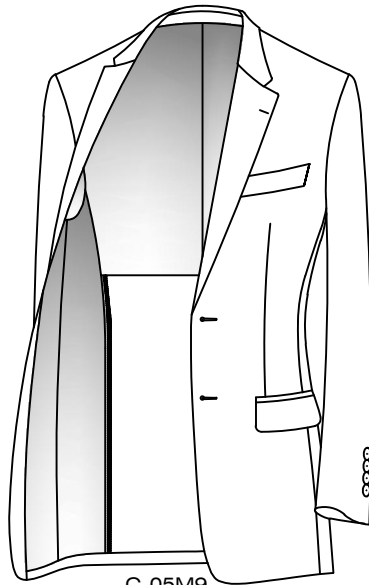

C-05M9

1/2 lining, piping on lining
Inseam/ reduce 0.6cm round bottom

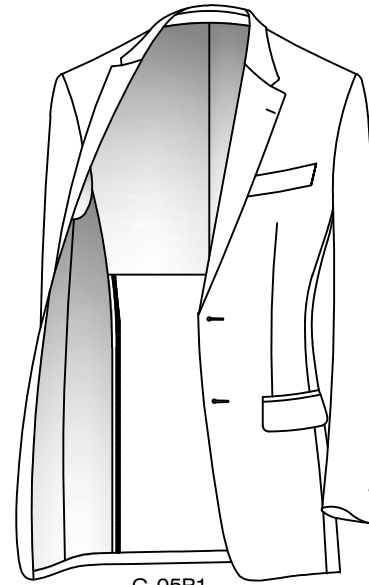

C-05P1

1/2 lining, piping on lining
Inseam/ add 0.6cm round bottom

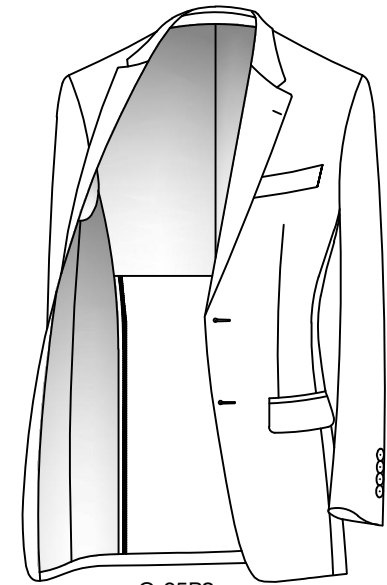

C-05P2

1/2 lining, piping on lining
Inseam/ add 1.2cm round bottom

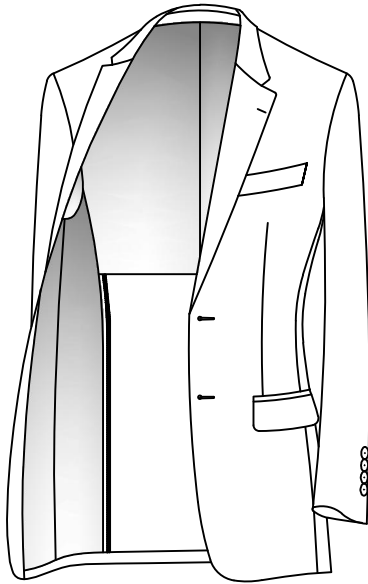

C-05M8

1/2 lining, piping on lining
Normal round bottom

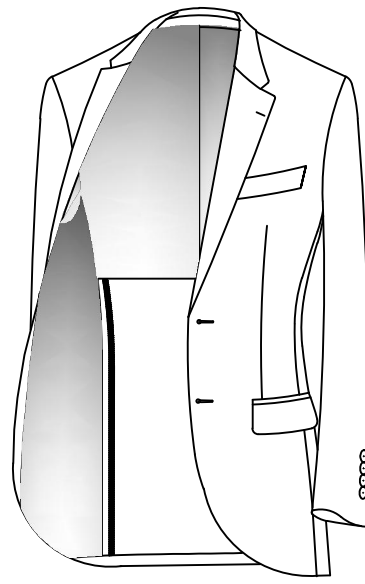

C-05P4

1/2 lining, pick stitch on lining
Inseam/ large round bottom

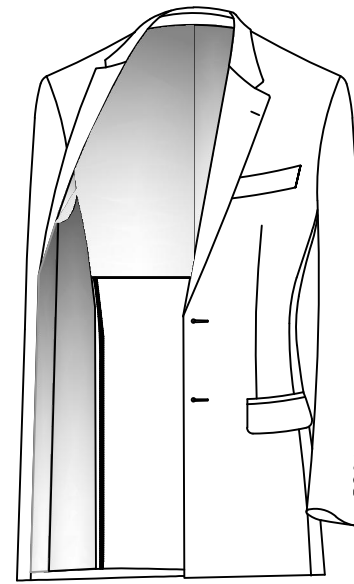

C-05P3

1/2 lining, piping on lining
Inseam/ Normal straight bottom

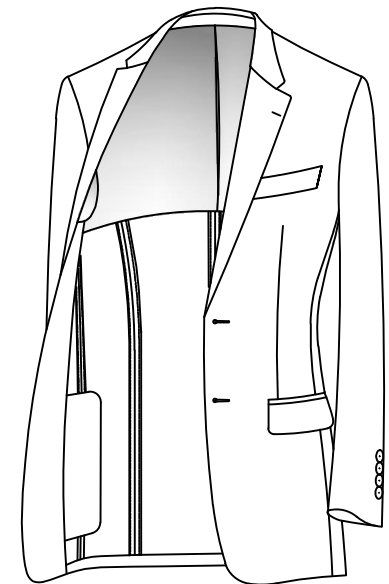

C-05P7

1/3 lining, pick stitch on lining
Inseam/ Normal round bottom

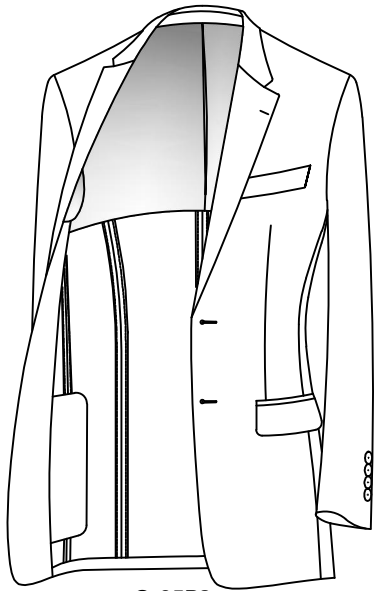

C-05P8

1/3 lining, pick stitch on lining
Inseam/ reduce 0.6cm round bottom

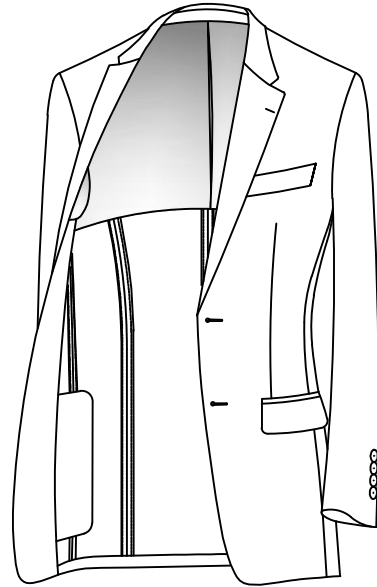

C-05P9

1/3 lining, pick stitch on lining
Inseam/ add 0.6cm round bottom

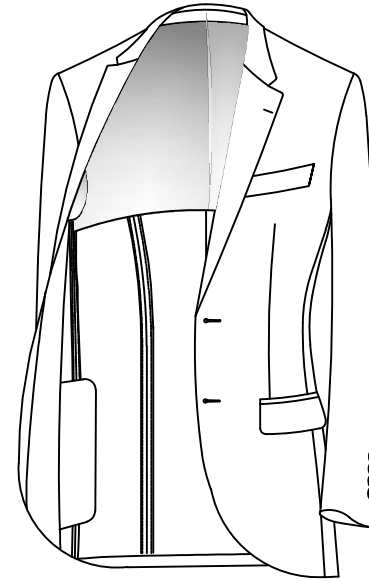

C-05T3

1/3 lining, pick stitch on lining
Inseam/ Large round bottom

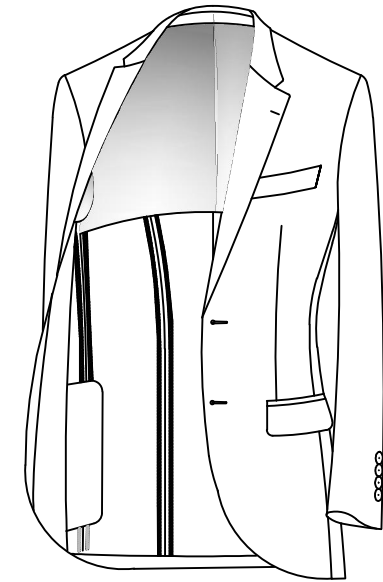

C-05R2

1/3 lining, piping on lining
Inseam/ large round bottom

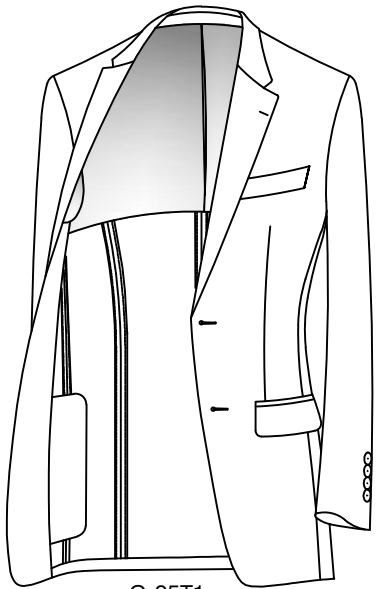

C-05T1

1/3 lining, pick stitch on lining
Inseam/ add 1.2cm round bottom

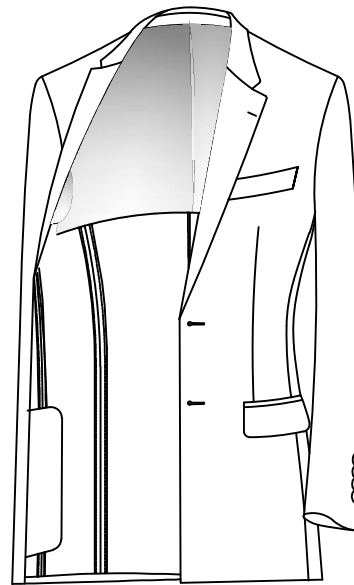

C-05T2

1/3 lining, pick stitch on lining
Inseam/ Normal straight bottom

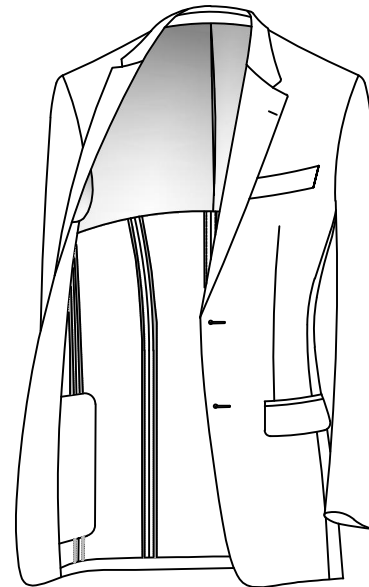

C-05T8

1/3 lining, piping on stitch
Inseam/ add 0.6cm round bottom



C-05T9

1/3 lining, piping on lining
Inseam/ add 1.2cm round bottom

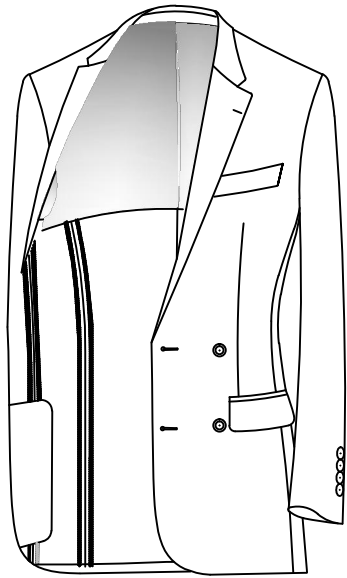

C-05R4

1/3 lining, piping on lining
Inseam/Double Row Fillet Hem Bottom

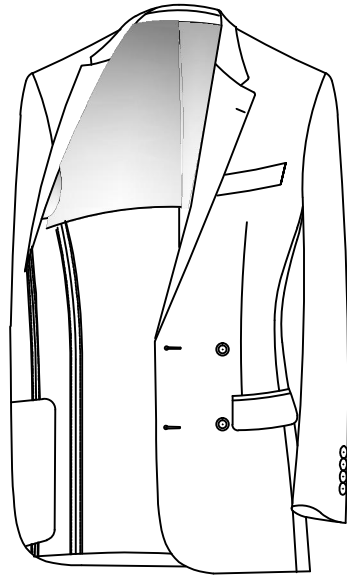

C-05T5

1/3 lining, pick stitch on lining
Inseam/Double Row Fillet Hem Bottom

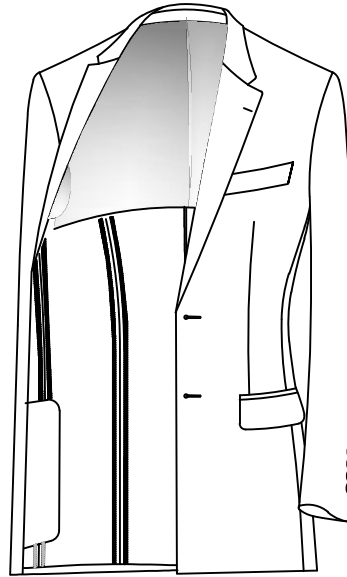

C-05R1

1/3 lining, piping on lining
Inseam/ Normal Straight bottom

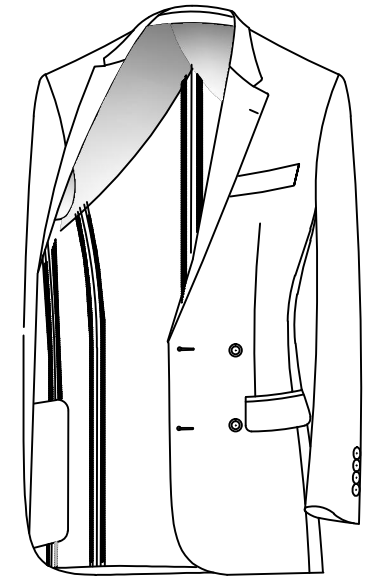

C-05V2

1/4 lining, piping on lining
Inseam/Double Row Fillet Hem Bottom

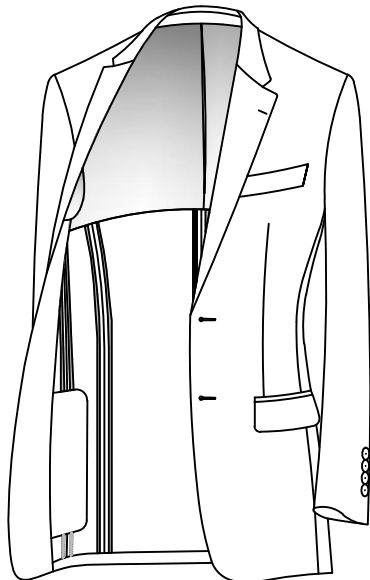

C-05T6

1/3 lining, piping on lining
Inseam/ Normal round bottom



C-05T7

1/3 lining, piping on lining
Inseam/ reduce 0.6cm round bottom

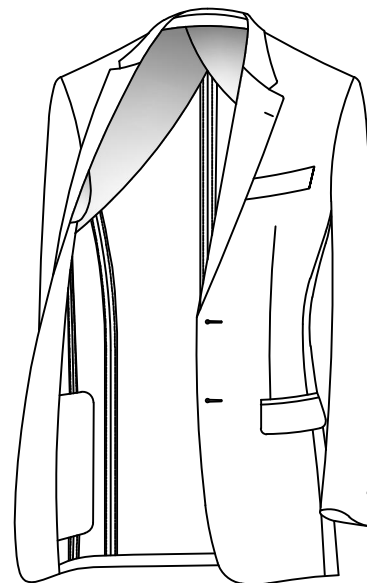

C-05R5

1/4 lining, pick stitch on lining
Inseam/ Normal round bottom

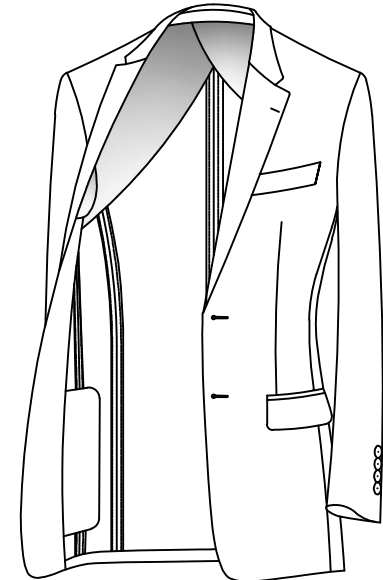

C-05R6

1/4 lining, pick stitch on lining
Inseam/ reduce 0.6cm round bottom

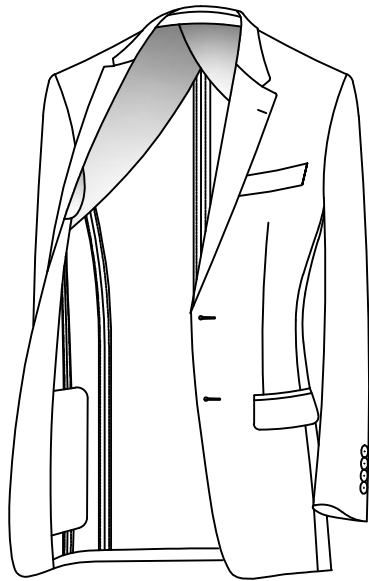

C-05R7

1/4 lining, pick stitch on lining
Inseam/ add 0.6cm round bottom

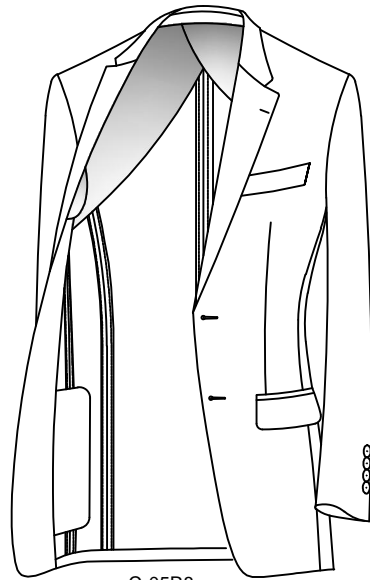

C-05R8

1/4 lining, pick stitch on lining
Inseam/ add 1.2cm round bottom

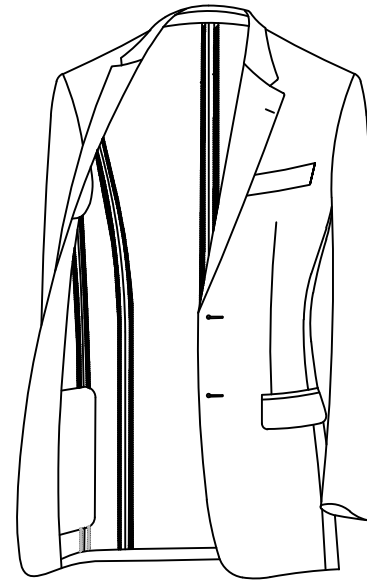

C-05V3

No lining, piping on lining
Inseam/ Normal round Bottom

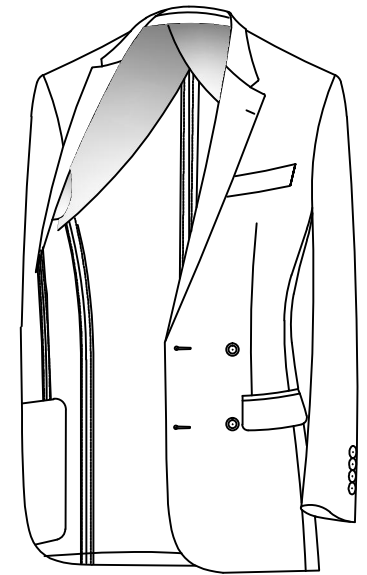

C-05U3

1/4 lining, pick stitch on lining
Inseam/Double Row Fillet Hem Bottom

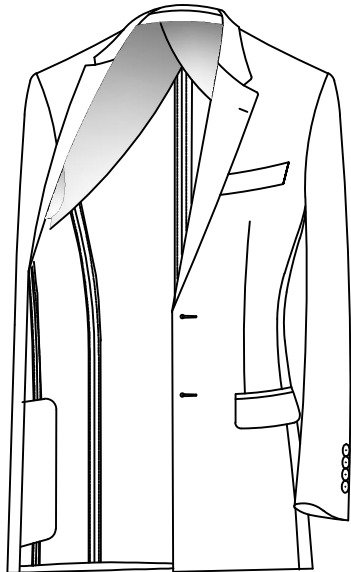

C-05R9

1/4 lining, pick stitch on lining
Inseam/ Normal straight Bottom

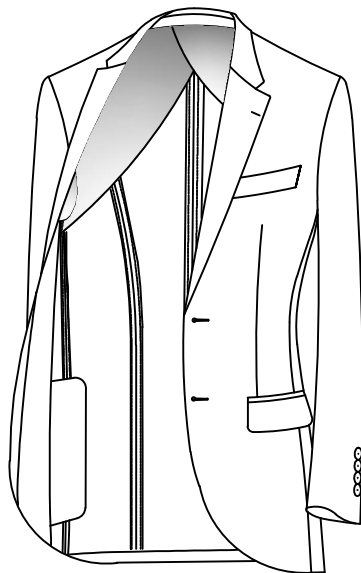

C-05U1

1/4 lining, pick stitch on lining
Inseam/ large round Bottom



C-05U4

1/4 lining, piping on lining
Inseam/ Normal round Bottom

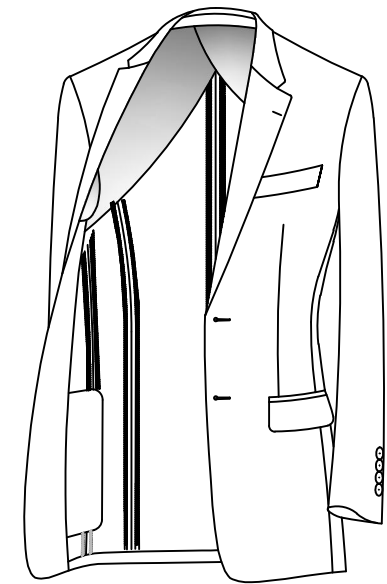

C-05U5

1/4 lining, piping on lining
Inseam/ reduce 0.6cm round bottom

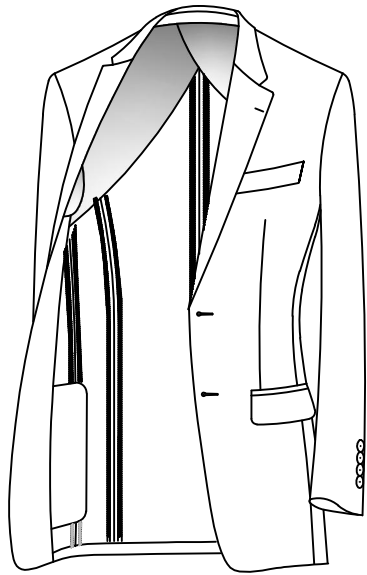

C-05U6

1/4 lining, piping on lining
Inseam/ add 0.6cm round bottom

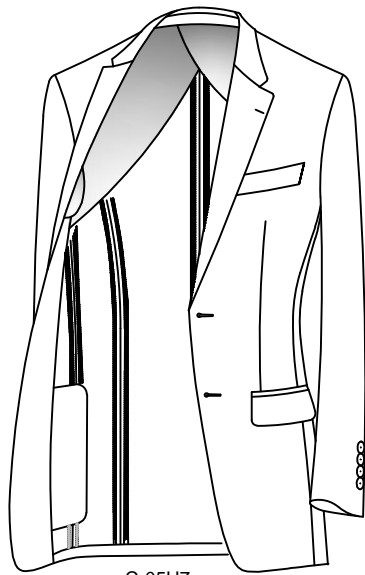

C-05U7

1/4 lining, pick stitch on lining
Inseam/ add 1.2cm round bottom

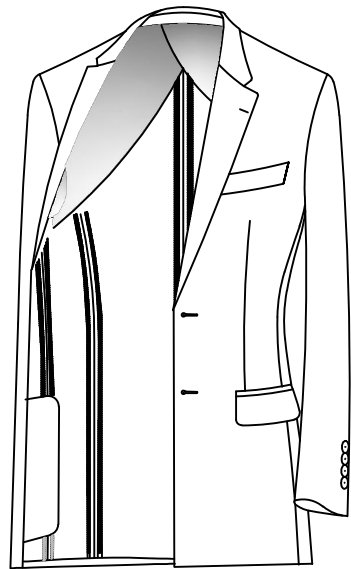

C-05U8

1/4 lining, piping on lining
Inseam/ Normal straight bottom



C-05U9

1/4 lining, piping on lining
Inseam/ Large round bottom

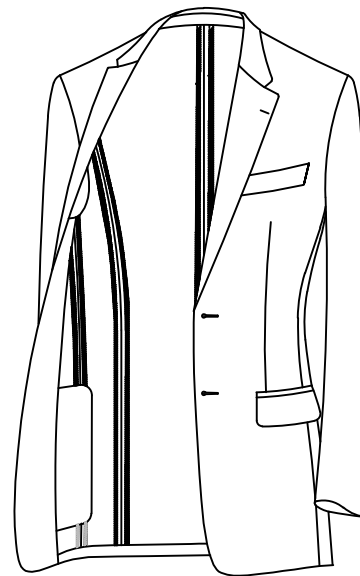

C-05V4

No Lining/ Piping on lining
Inseam/ small round bottom

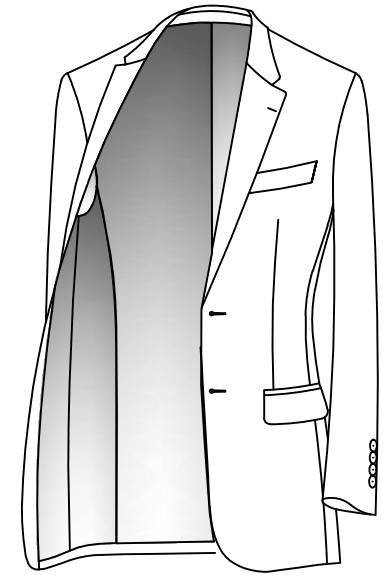

C-0417

Full lining/ small round bottom

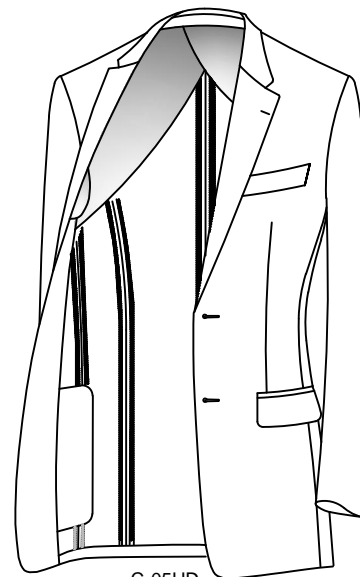

C-05UD

1/4 lining, piping on lining
Inseam/ reduce 2cm round bottom

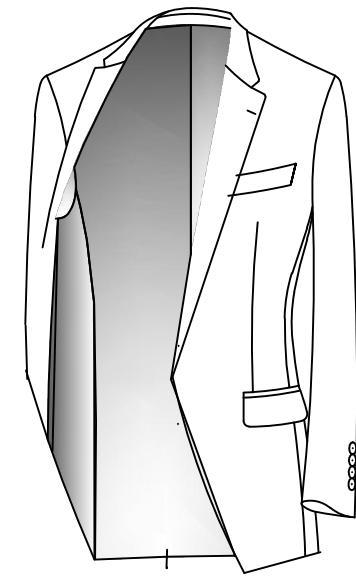

C-05CB

Full lining/ Slanting threshold bottom
Front inner bottom add fabric welt

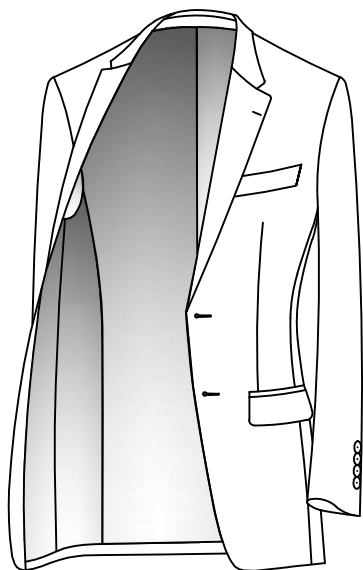

C-0418

Full Lining/ add 1.5cm round bottom

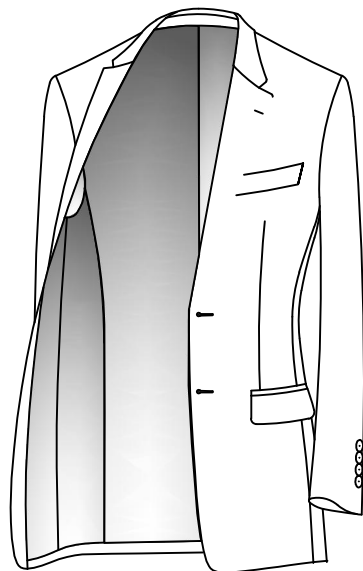

C-041A

Full lining/ reduce 1.2cm round bottom

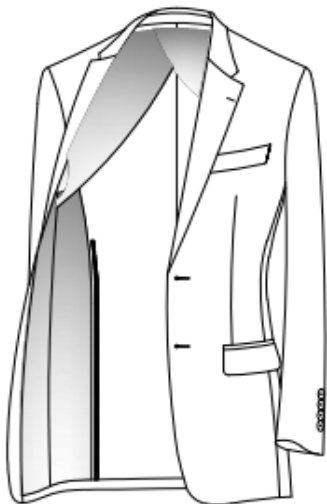

C-05MD

05MD

1/2 half lining (1/4 lining for back lining) / inner seam with piping / normal round bottom



C-05RK

05RK

Lining and bottom style:1/4 lining\ inside seam with piping \round bottom inside seam with piping \small round bottom

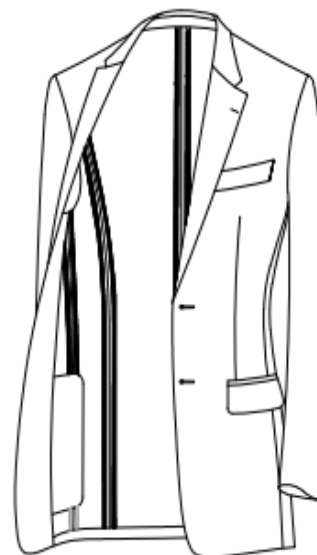

C-05VD

05VD

Lining and bottom style:No lining, inside with piping, 0.6cm deduce round bottom

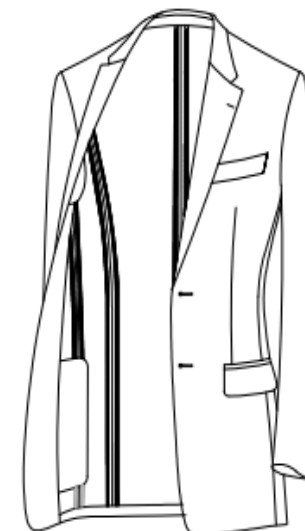

C-05VG

05VG

Lining and bottom style:No lining, inside with piping, 2cm deduce round bottom

Facing Style

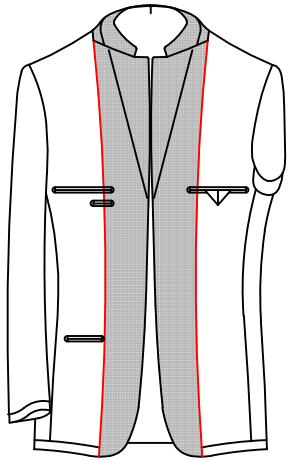

C-0701

△ Straight Facing

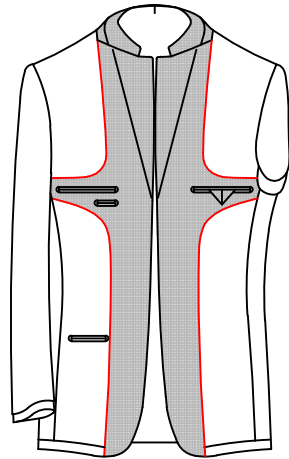

C-0702

Bend facing

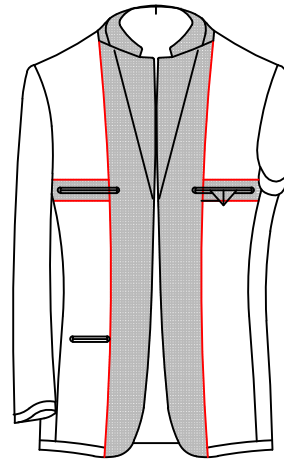

C-0704

Docking Straight Facing

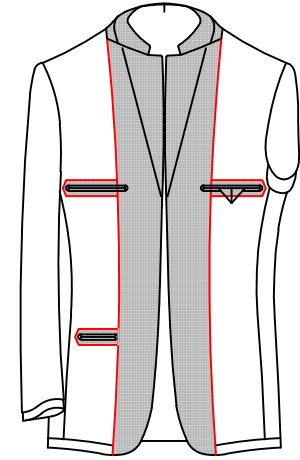

C-0705

Arrow docking Facing

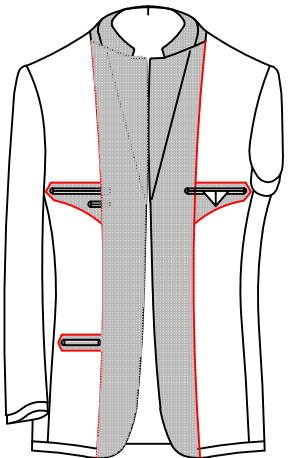

C-0703

Straight Facing
Add Stitching small material

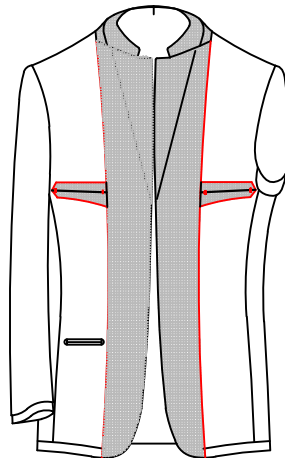

C-0708

Straight Facing
Add MDR Stitching small material

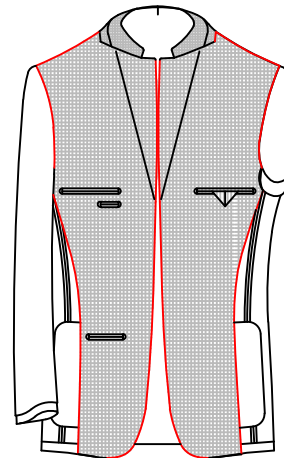

C-0706

Large facing (need choose 1/3 lining,
or 1/4 lining or no lining)

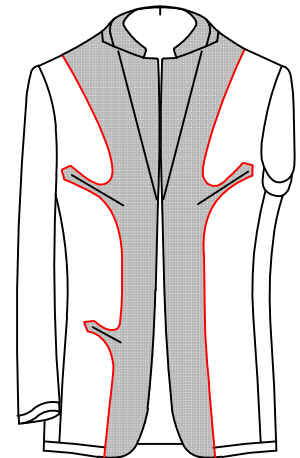

C-0707

45° Slant Facing

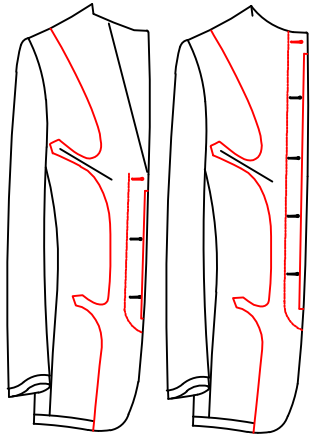

C-0145

45°slanted facing

The first button is visible

The below is invisible button(Inseam fixed)

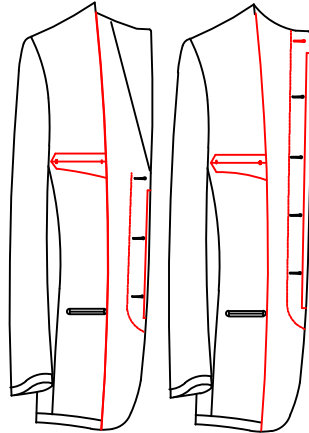

C-0146

Straight facing and Stitching small material

The first button is visible

The below is invisible button(Inseam fixed)

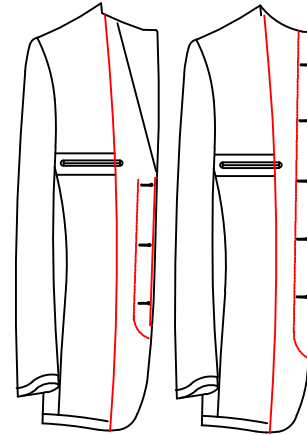

C-0133

Docking Straight Facing

All buttons are invisible
(inseam fixed)

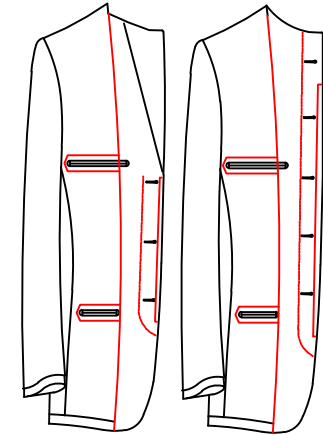

C-0134

Arrow docking Facing

All buttons are invisible
(inseam fixed)

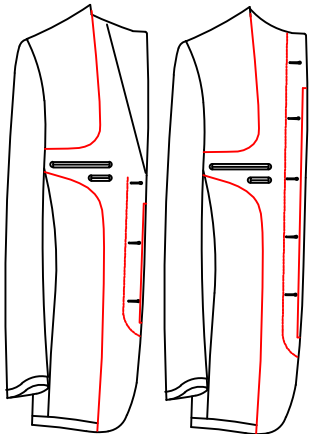

C-0131

Bend Facing

All buttons are invisible

(inseam fixed)

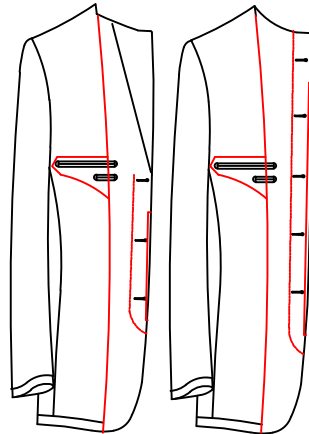

C-0132

Straight facing and Stitching small material

All buttons are invisible

(inseam fixed)

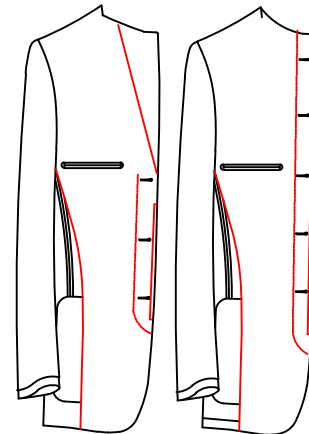

C-0135

Large facing

(need to choose 1/3 lining,
1/4 lining, or no lining)

All buttons are invisible
(inseam fixed)

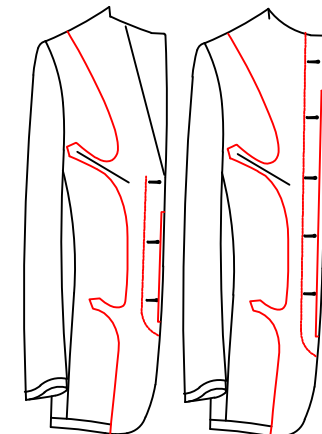

C-0136

45°slanted facing

All buttons are invisible

(inseam fixed)

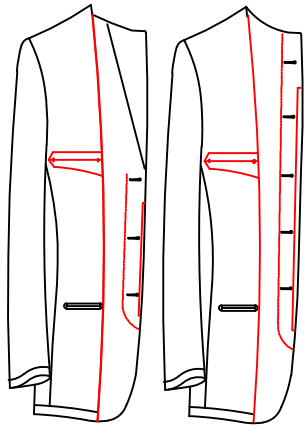

C-0137
 Straight facing
 add MDR Stitching small material
 All buttons are invisible
 (inseam fixed)

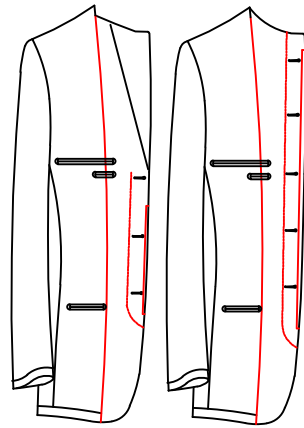

C-0130
 Straight facing
 All buttons are invisible
 (inseam fixed)

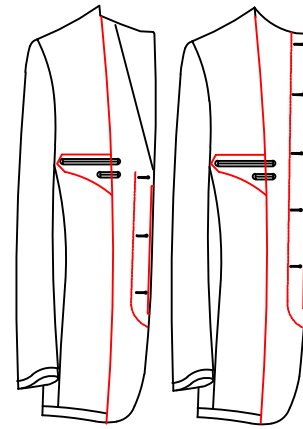

C-0141
 Straight facing and Stitching small material
 The first button is visible
 The below is invisible button(Inseam fixed)

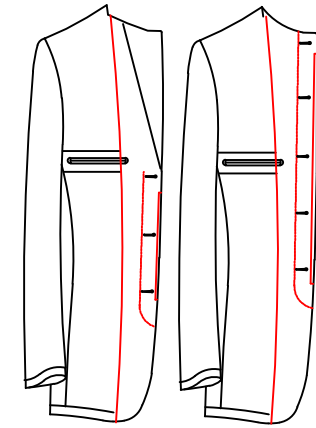

C-0142
 Docking Facing
 The first button is visible
 The below is invisible
 button(Inseam fixed)

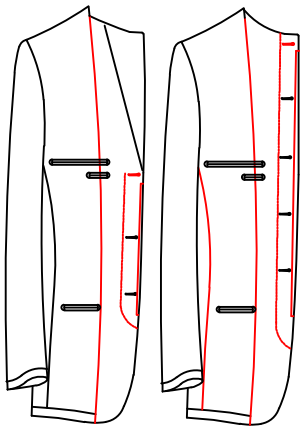

C-0139
 Straight facing
 The first button is visible
 The below is invisible
 button(Inseam fixed)

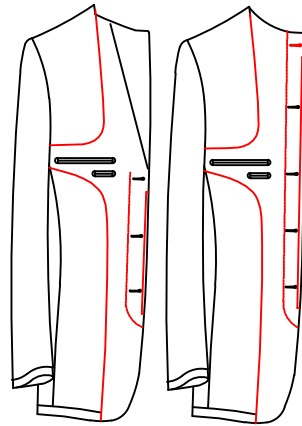

C-0140
 Bend Facing
 The first button is visible
 The below is invisible
 button(Inseam fixed)

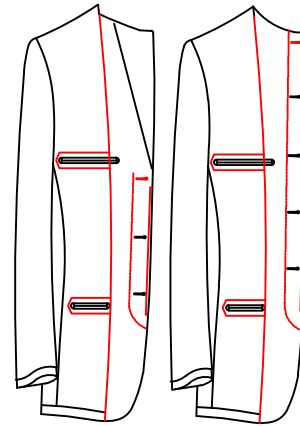

C-0143
 Arrow docking straight facing
 The first button is visible
 The below is invisible
 button(Inseam fixed)

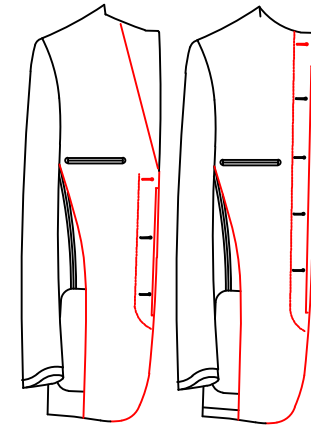

C-0144
 Large facing
 (need to choose 1/3 lining,
 1/4 lining, or no lining)
 The first button is visible
 The below is invisible
 button(Inseam fixed)

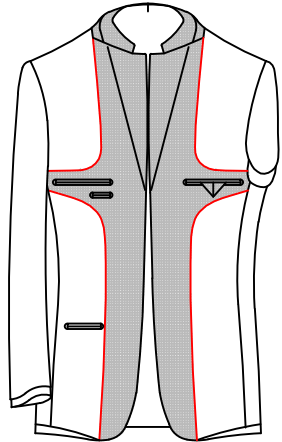

C-070Z

Bend facing

(Bottom has no steps, no horns)

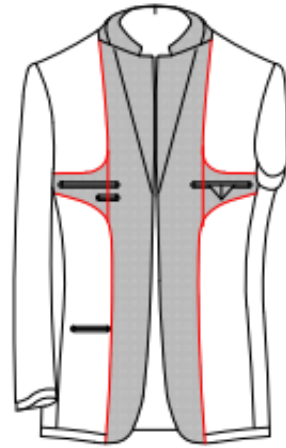

C-07F1 07F1

inner facing style: Splice curved face

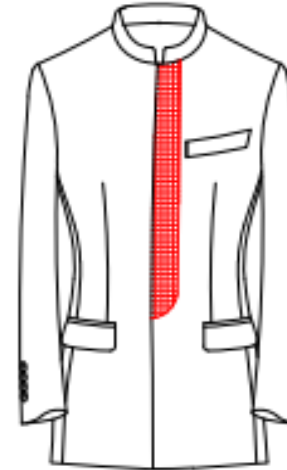

C-097H 097H

(Stand collar) only the left front
end has 5CM wide joint piece (joint
piece should be arc shape under hidden
placket), 5CM joint piece uses appointed material -

Lining Edge Piping

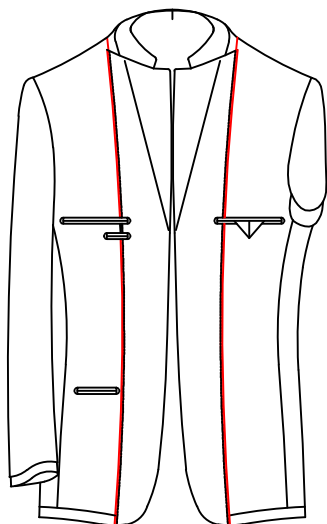

C-0852
With lining edge piping

Clip Material

- C-085D Clip color match fabric(Select clip position)
- C-085E Clip use Body material(Select clip position)
- C-085F Clip customer appointed (Select clip position)
- C-085H Clip use customer appointed obverse(Select clip position)

- 06AK Clip 0.3cm along the strip
- 0852 Lining side edge clip
- 0853 Lining side edge clip customer appointed-
- △ 0855 No lining side edge clip
- 0856 Lining side edge clip rope
- 0866 Large facing side edge clip(when need stitch,ignore this crafts)
- 0868 Large facing, facing edge clip customer appointed-
- 0869 Large facing, facing edge clip customer appointed obverse
- 09P8 facing edge 0.3cm clip customer appointed

Pic stitch style

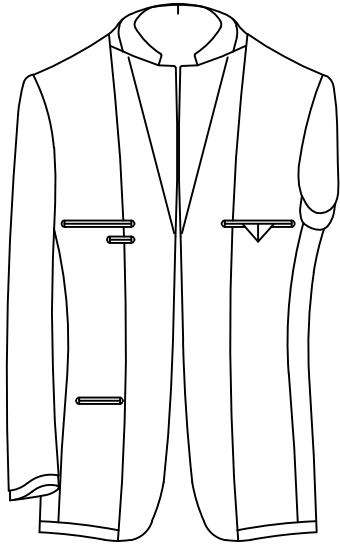

C-0850

No inner pic stitch

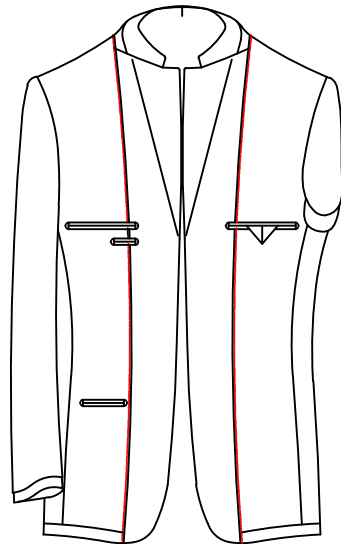

C-0851

△ Inner pic stitch

Pic stitch color

- △ C-085A Inner pic stitch match fabric
- C-085L Inner pic stitch match lining
- C-085T Inner pic stitch customer appointed color-
- C-085P Inner pic stitch match inner bag thread color
- C-085Q Inner pic stitch match triangle color

Seam Allowance Styles

- C-058A Lap seam on shoulder seam, back center/side seams and sleeve seam
- C-058B Lap seams on back center seam and side seams
- 058T Lap seam on shoulders

Match Shoulder Seams

- C-058Z stripe matching on shoulder seam(outer 1/3)(manual cutting)

Pic Stitch/ Top Stitch Style

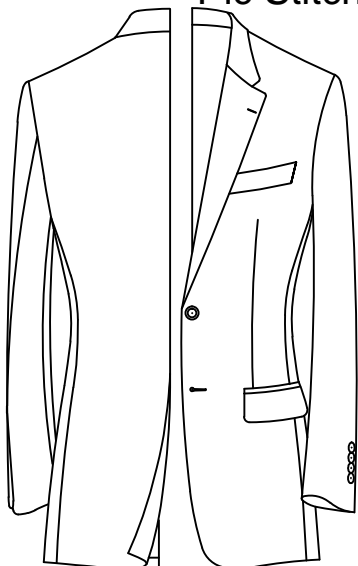

C-0570
no pick stitch

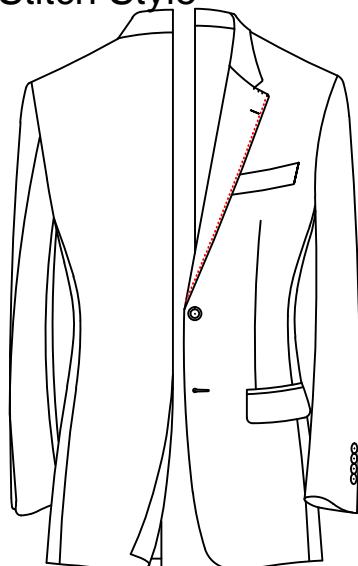

C-058D
0.15cm pic stitch on lapel only

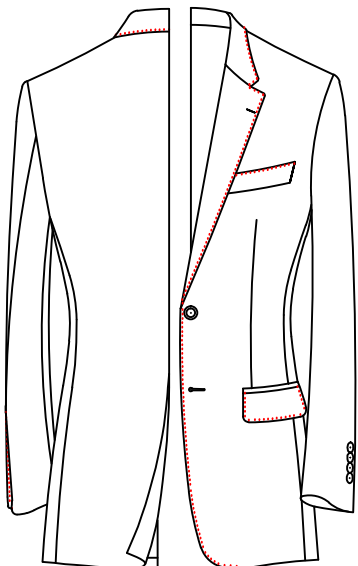

C-0571 0.15 pick stitch on front
△ flap, chest pocket, sleeve slit edge
(including lapel), collar, pocket
not including satin position

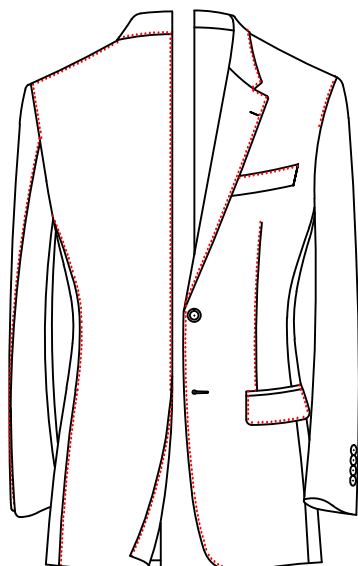

C-0572
Full seam allowance
with 0.15 narrow pic Stitch

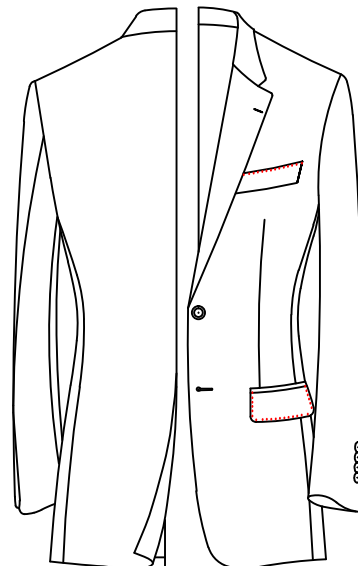

C-0573
0.15cm pic stitch on breast
pocket and flap only

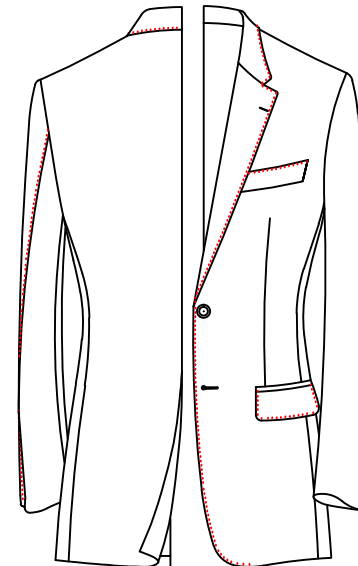

C-0584 front, collar, pocket flap,
chest pocket, sleeve back slit,
shoulder, sleeve slit 0.15cm
stitching without satin part

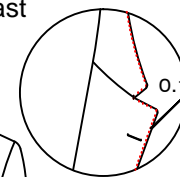

0.15cm

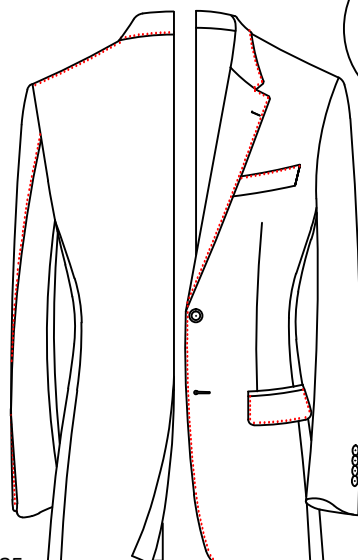

C-0585
Narrow pick stitch 0.15cm
on front edge, collar, pocket flap,
breast pocket, sleeve outseam,
shoulder seam and sleeve slit

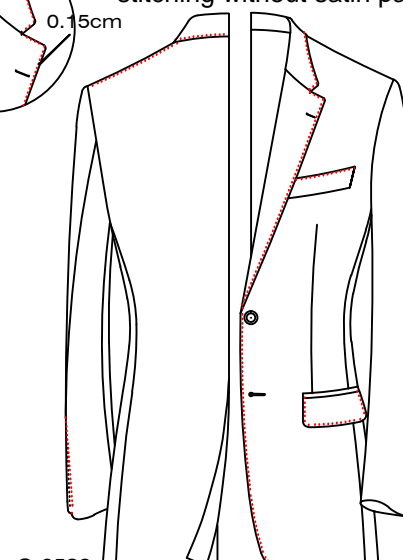

C-0586
Narrow pick stitch 0.15cm
on front edge, collar, pocket flap,
breast pocket, shoulder seam and sleeve slit

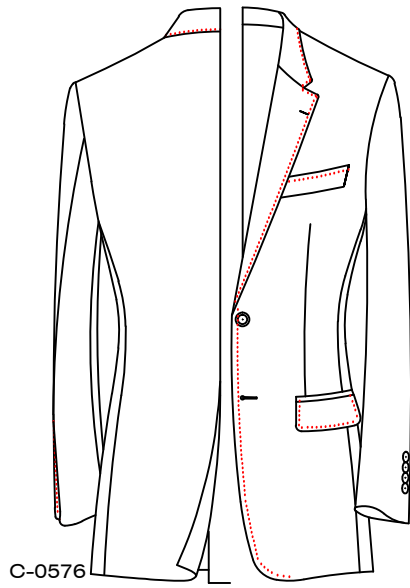

C-0576

out pic.stitch on placket,
collar,pocket flap,chest
pocket and seam

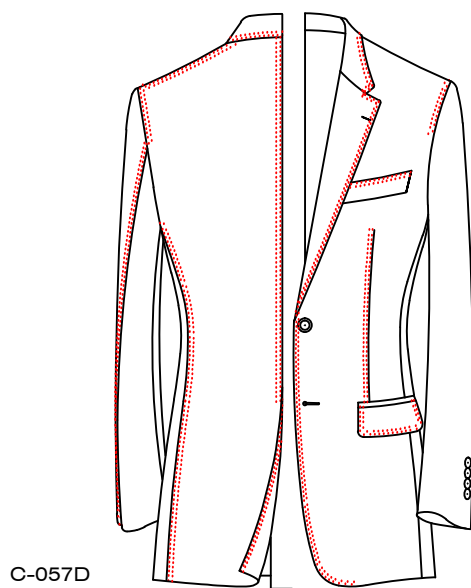

C-057D

0.15*0.7cm double pick stitch
on all edges

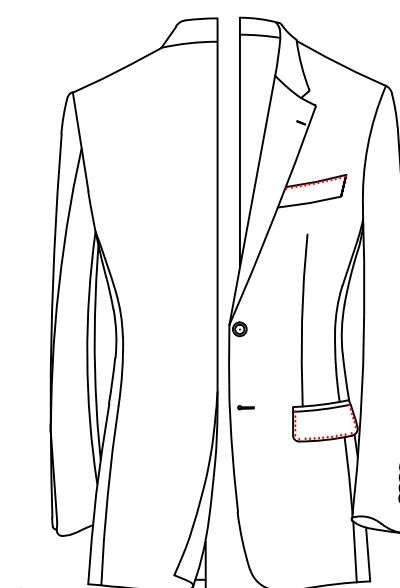

C-0578

0.6cm outside wide
pic stitch for chest pocket and flaps

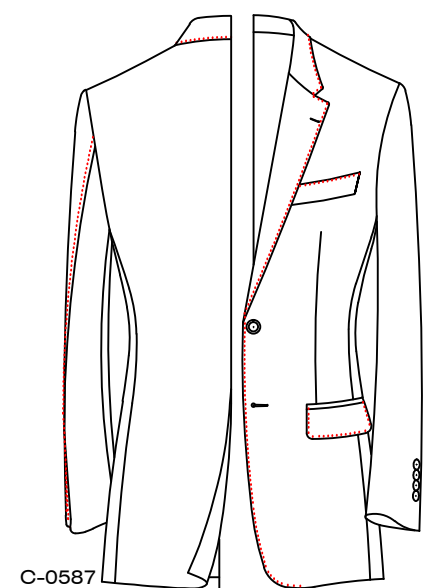

C-0587

front, collar, pocket flap
,chest pocket, sleeve back slit,
shoulder,sleeve slit 0.6cm
stitching without satin part

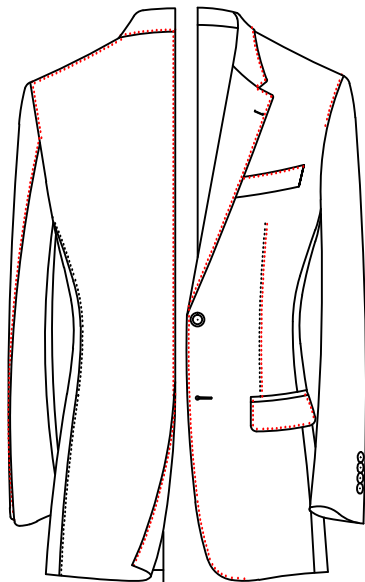

C-0577

Wide pick stitch 0.6cm on all edges

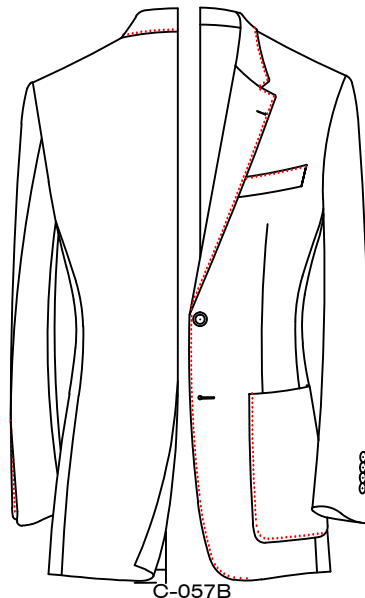

C-057B

frong(including lapel),
collar,blw pkt,chest pkt
and sleeve vent 0.6cm
wide pick stitch(except the satin part)

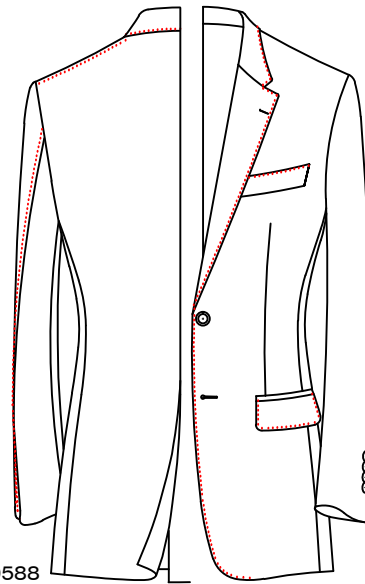

C-0588

front, collar, pocket flap,
chest pocket, sleeve back slit,
shoulder,sleeve slit
0.6 stitching without satin part

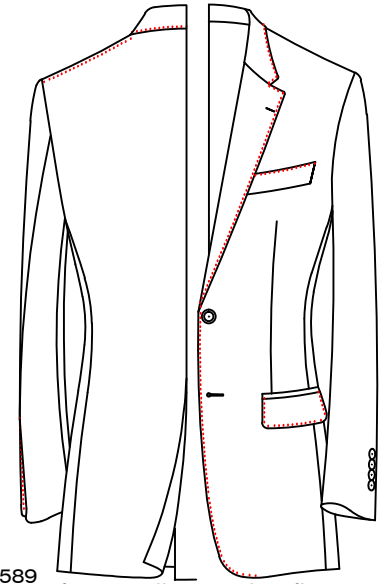

C-0589

front, collar, pocket flap,
chest pocket, shoulder,sleeve slit
0.6cm stitching without satin part

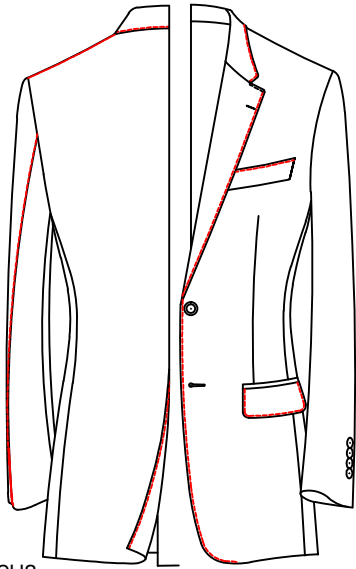

C-09U3
front, collar, pocket flap, chest
pocket, sleeve outseam, shoulder,
sleeve slit 0.15 pick stitching

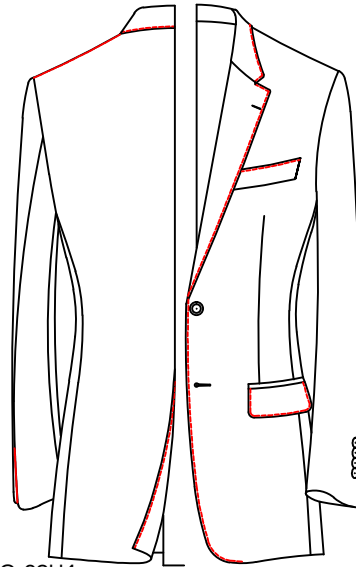

C-09U4
front, collar, pocket flap,
chest pocket, shoulder, sleeve slit
0.15 pick stitching

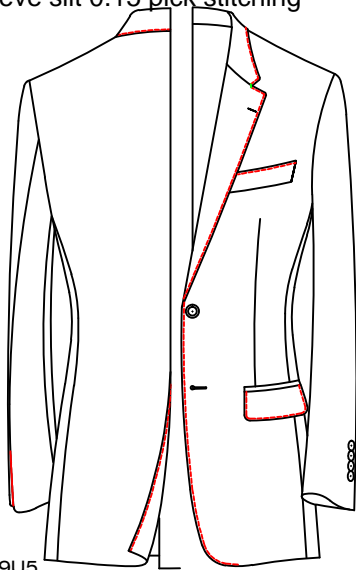

C-09U5
front, collar, pocket flap, chest pocket,
sleeve slit 0.6 pick stitching

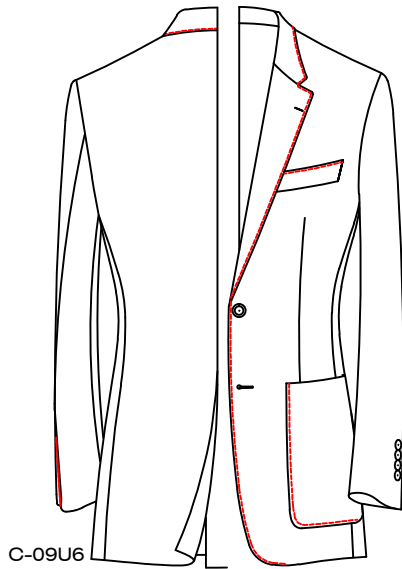

C-09U6
front, collar, chest pocket, lower
pocket, sleeve slit 0.6 pick stitching

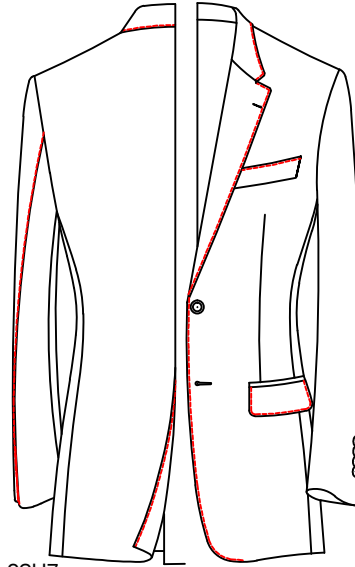

C-09U7
front, collar, pocket flap, chest pocket,
sleeve outseam, sleeve slit
0.6 pick stitching

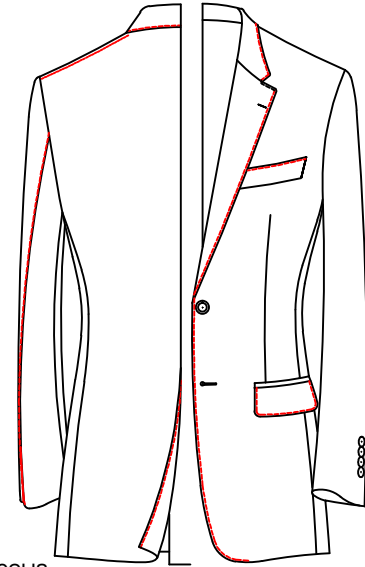

C-09U8
front, collar, pocket flap, chest pocket,
sleeve outseam, shoulder seam, sleeve
slit 0.6 pick stitching

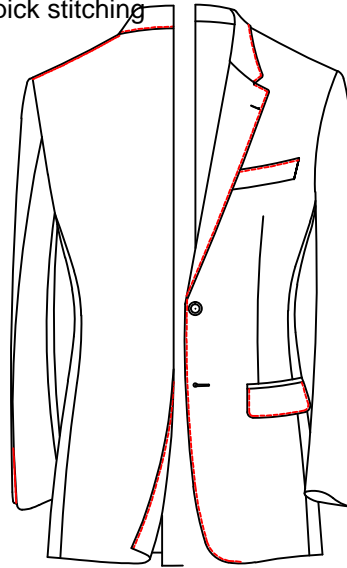

C-09U9
front, collar, pocket flap, chest
pocket, shoulder seam, sleeve slit
0.6 pick stitching

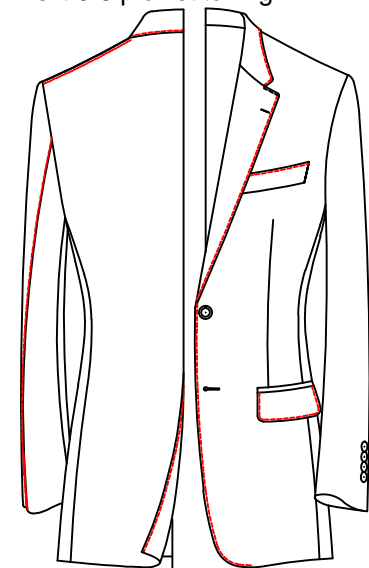

C-09T4
front, collar, pocket flap, chest pocket,
sleeve outseam, shoulder seam
sleeve slit 0.6 pick stitching

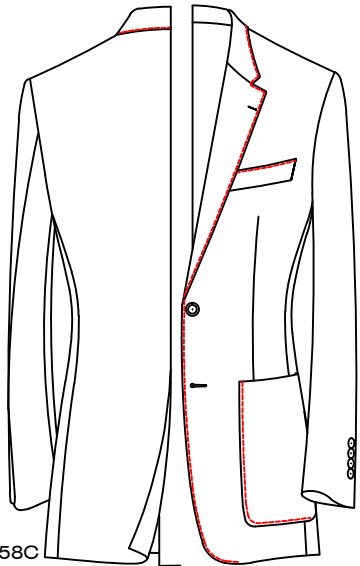

C-058C
front, collar, lower pocket, chest pocket
0.6cm top stitching, except satin part.

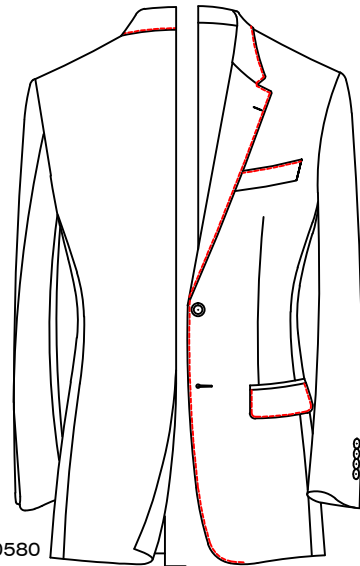

C-0580
front, collar, pocket flap, chest pocket
0.6 top stitching except satin part

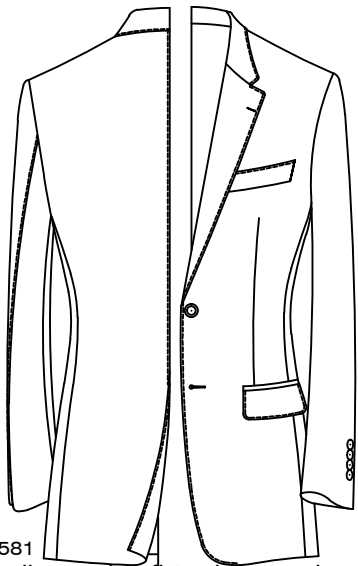

C-0581
front, collar, pocket flap, chest pocket,
sleeve seam, back center 0.6 top stitching
except satin part

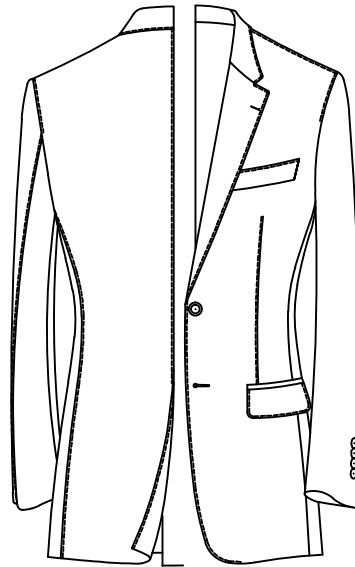

C-0582
full seam allowance with 0.6 top stitch

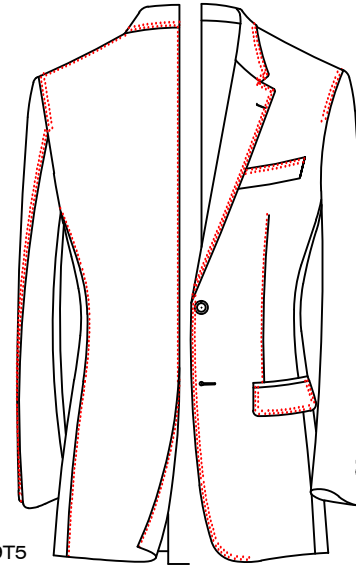

C-09T5
Double pick stitch 0.15*0.7cm on front (including lapel),
collar, lower pocket flap, chest pkt, sleeve outseam,
sleeve slit, armhole seam; Narrow pick stitch 0.15cm on
chest dart, center back and side back seam, shoulder seam

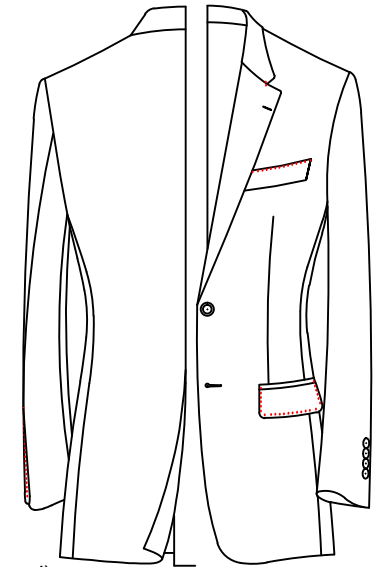

C-058X
0.6cm pick stitch on breast
pocket and flap only

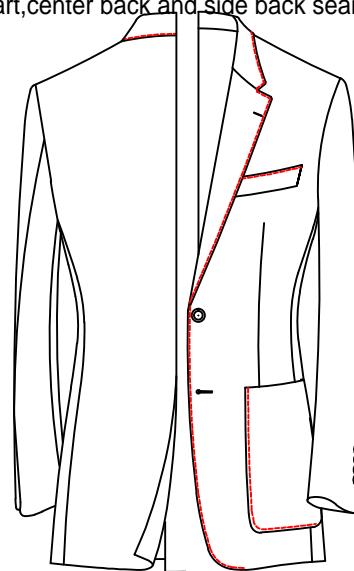

C-09T1
front, collar, lower pocket,
chest pocket 0.6 top stitching

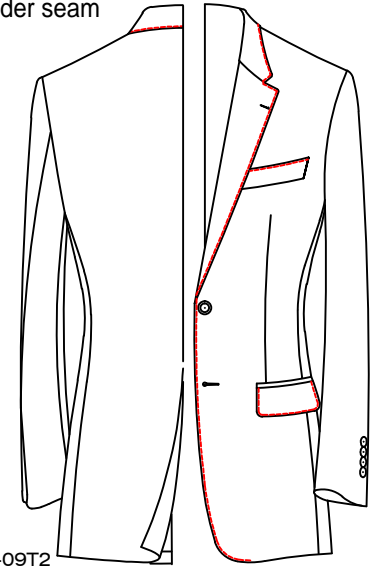

C-09T2
front, collar, pocket flap,
chest pocket 0.6 top stitching

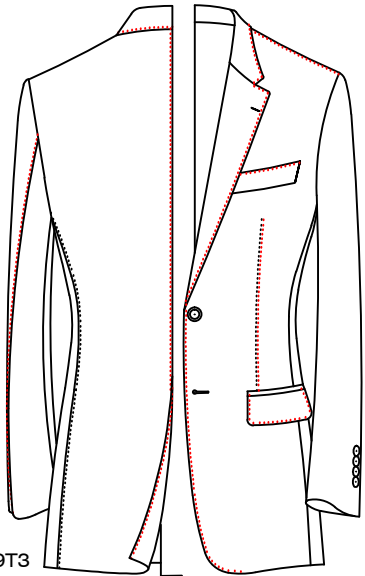

C-09T3

front, collar, pocket flap, chest pocket,
sleeve seam, center back seam 0.6 top stitch

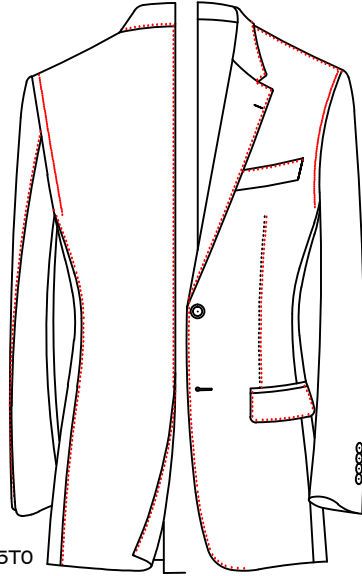

C-05T0

Wide pick stitch 0.15cm on all seams

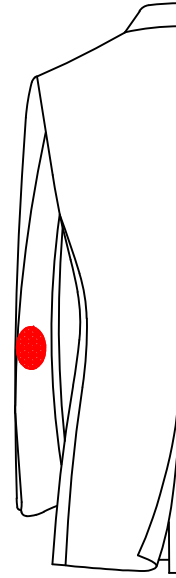

C-05J5

elbow patch pick stitch customer appointed color

Elbow patch pick/top
stitching thread color

Shoulder seam pick stitch style

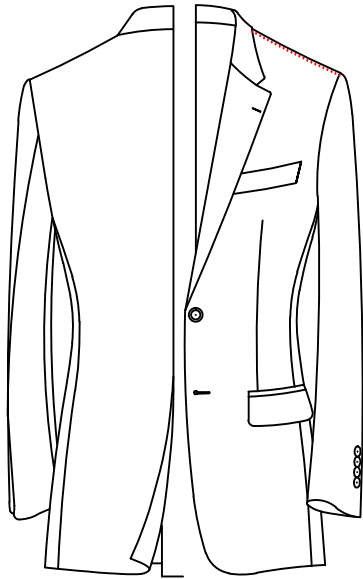

C-0575

Narrow pick stitch 0.15cm
on shoulder seam

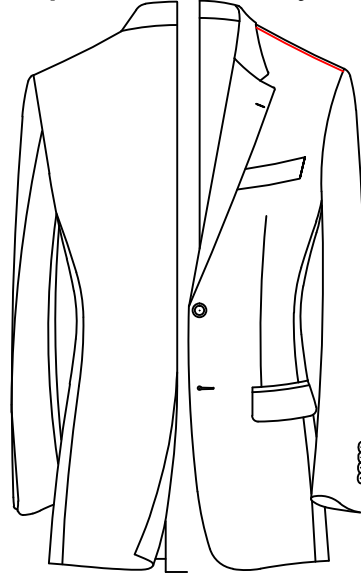

C-0592

wide pick stitch 0.15cm
on shoulder seam

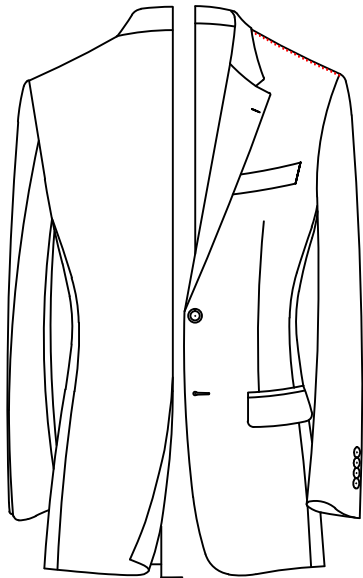

C-0583

0.6cm pick stitch on shoulder seam

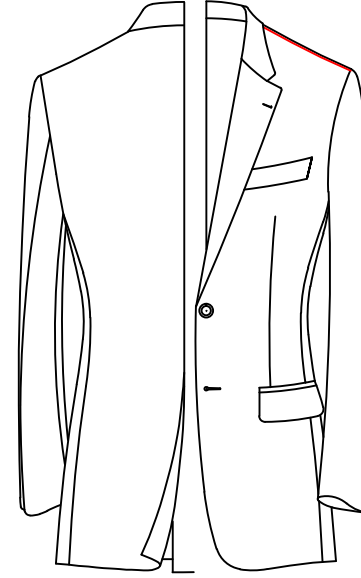

C-0596

wide pick stitch 0.6cm on shoulder seam

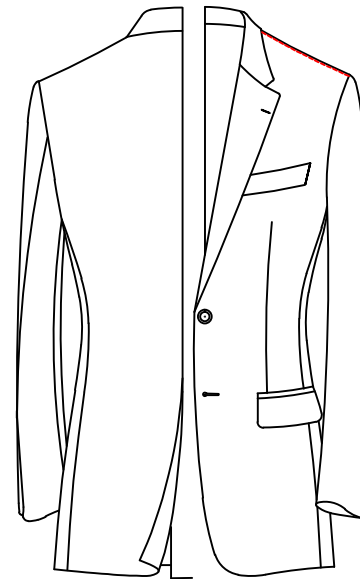

C-0593

0.15cm top stitch on shoulder seam

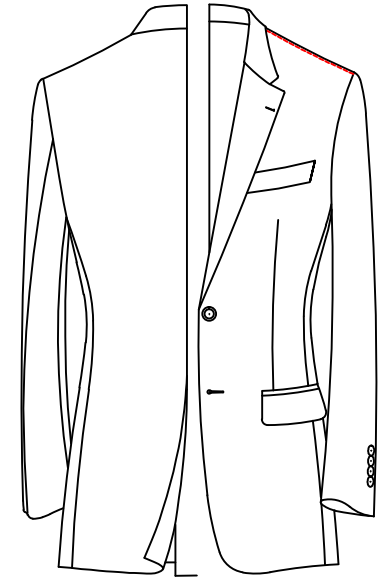

C-0591

0.6cm top stitch on shoulder seam

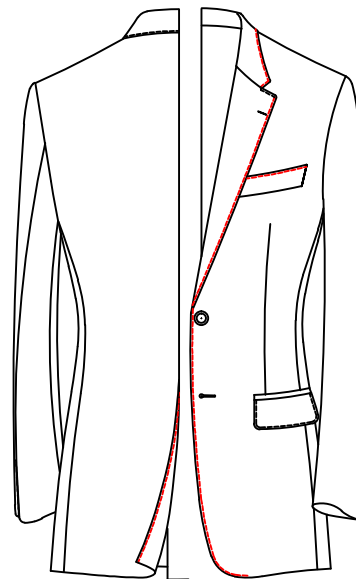

C-09U1

front, collar, pocket flap, chest pocket,
sleeve slit 0.15 pick stitching

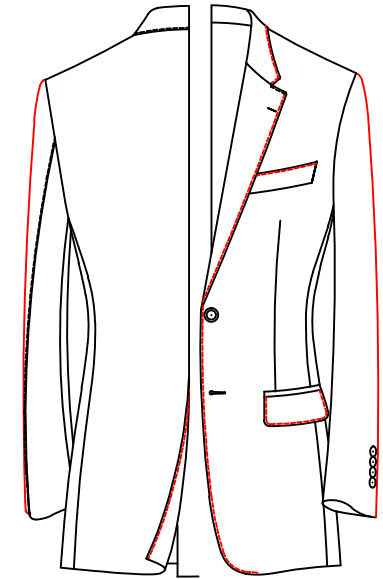

C-09U2

front, collar, pocket flap, chest pocket,
sleeve outseam, sleeve slit 0.15 stitching

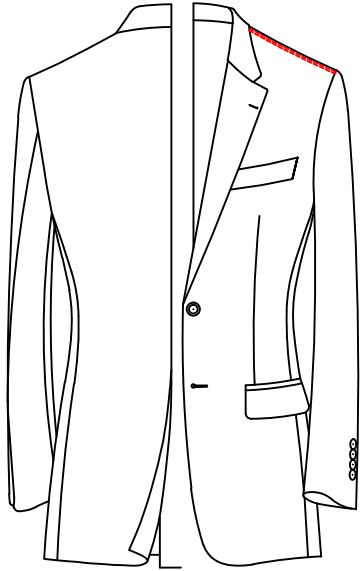

C-059G

Shoulder seam with 0.15*0.7cm double pick stitch

Front armhole pick stitch style

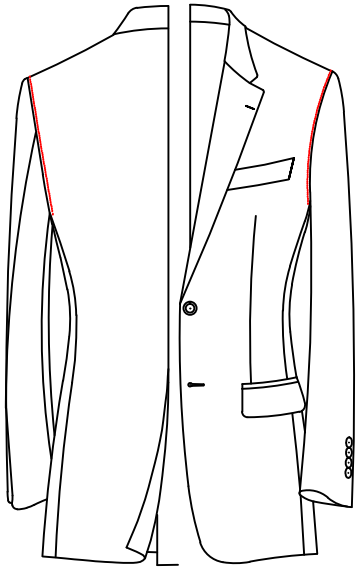

C-0608

front&back armhole 0.15cm pick stitch

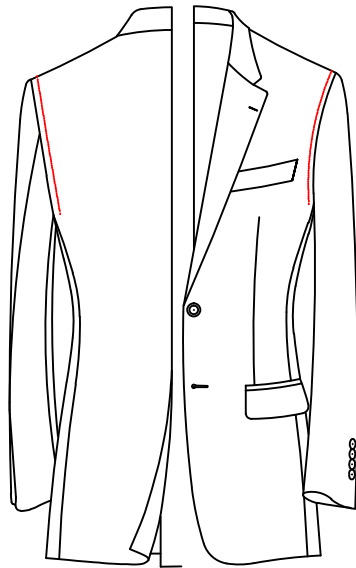

C-05Q7

front&back armhole 0.6cm pick stitch

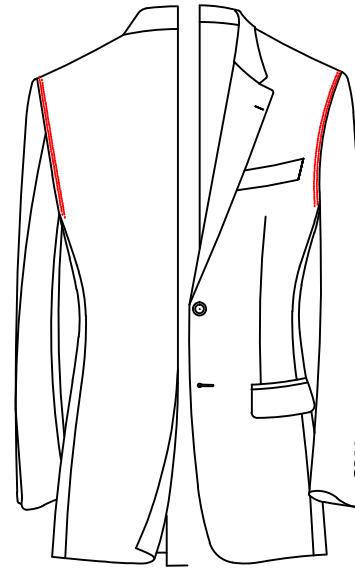

C-05Q0

front armhole 0.15*0.7cm double pick stitch

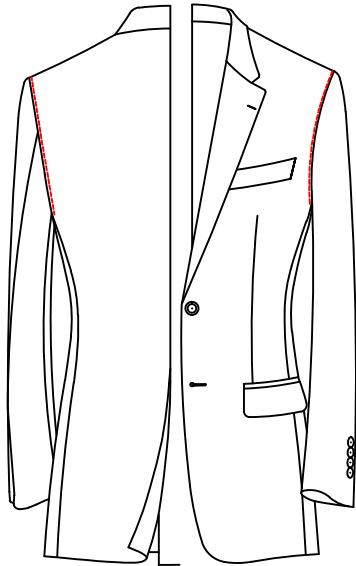

C-05Q8

0.15cm top stitch on front&back armhole

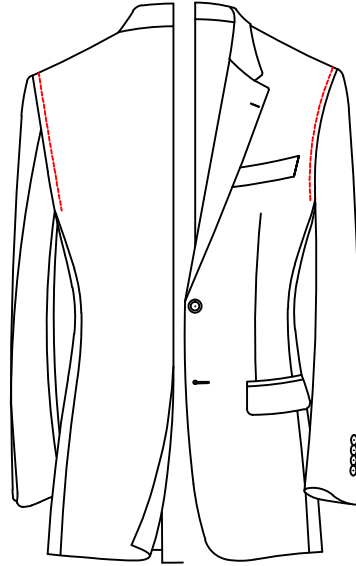

C-05Q9

0.6cm top stitch on front&back armhole

Chest pocket pick stitch style

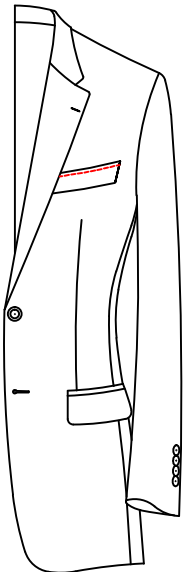

C-059E
chest pocket 0.15cm
wide pick stitch



C-059D
chest pocket 0.15cm
pick stitch



C-059F
chest pocket 0.15*0.7cm
double pick stitch

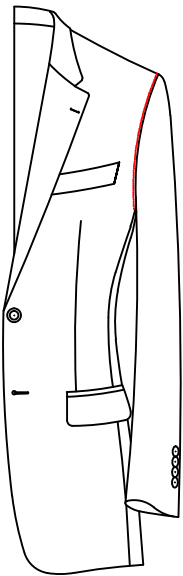

C-05Q1
front armhole 0.15cm
pick stitch

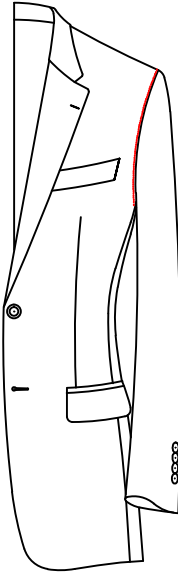

C-05Q2
front armhole 0.15cm
wide pick stitch

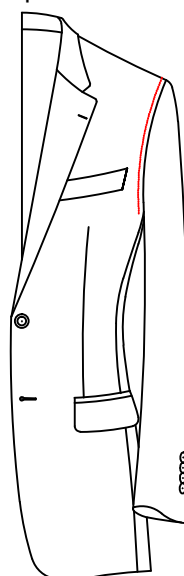

C-05Q3
front armhole 0.6cm
pick stitch

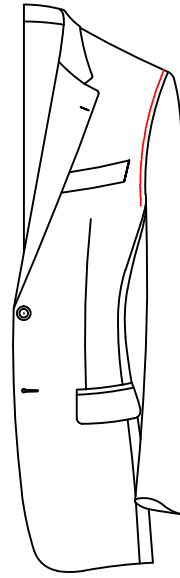

C-05Q6
front armhole 0.6cm
wide pick stitch

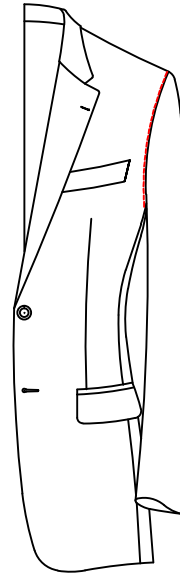

C-05Q4
front armhole 0.15cm
top stitch

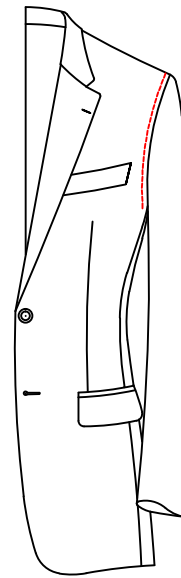

C-05Q5
front armhole 0.6cm
top stitch

Back armhole pick stitch style

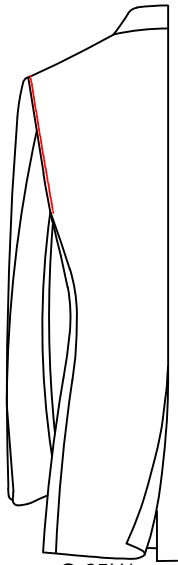

C-05H1

back armhole 0.15cm
narrow pick stitch

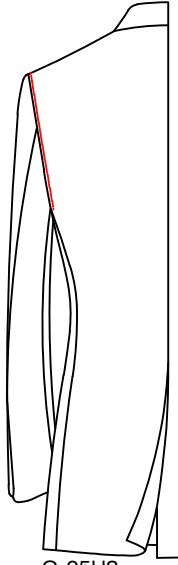

C-05H2

back armhole 0.15cm
wide pick stitch

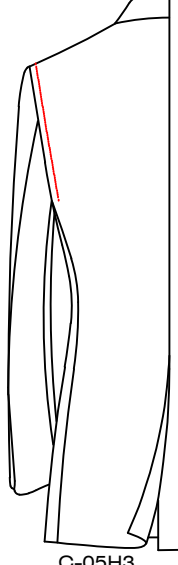

C-05H3

back armhole 0.6cm
pick stitch

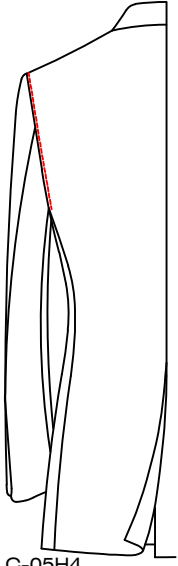

C-05H4

back armhole 0.15cm
narrow top stitch

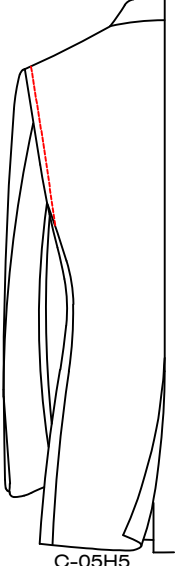

C-05H5

back armhole 0.6cm
top stitch

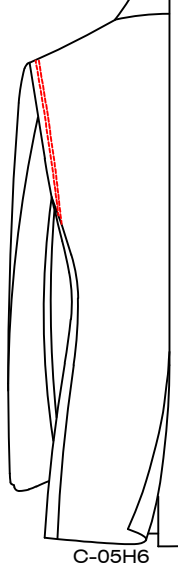

C-05H6

back armhole 0.15*0.7cm
double pick stitch

Collar, front pick stitch style

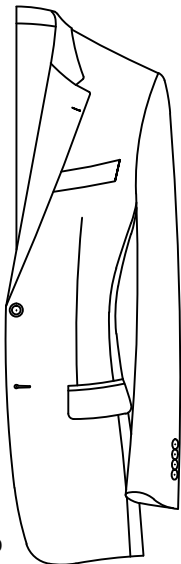

C-05L0

Collar, front (including lapel)
no pick stitch

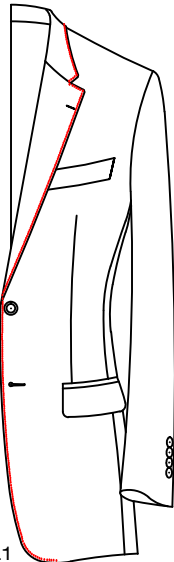

C-05L1

Collar, front (including lapel)
0.15cm pick stitch
except satin part

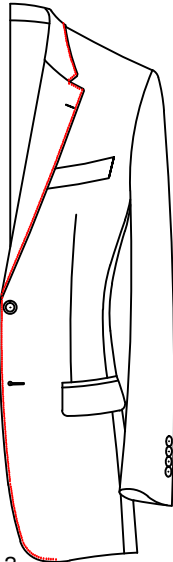

C-05L2

Collar, front (including lapel)
0.15cm wide pick stitch

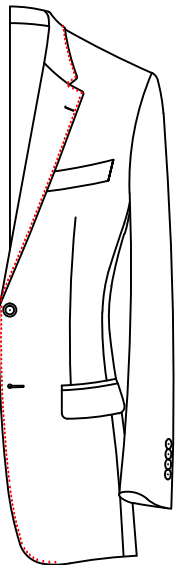

C-05L3

0.6cm pick stitch on collar
and front (including lapel)

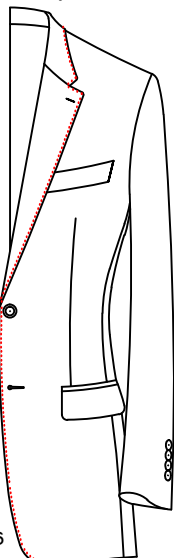

C-05L6

0.6cm wide pick stitch on
collar & front (including lapel)

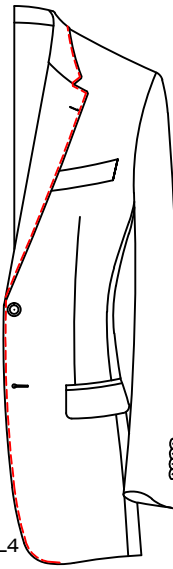

C-05L4

0.15cm narrow top stitch on
collar & front (including lapel)

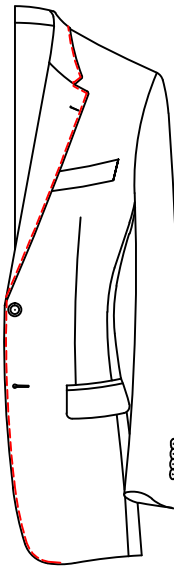

C-05L5

Collar, front (including lapel)
0.6cm top stitch

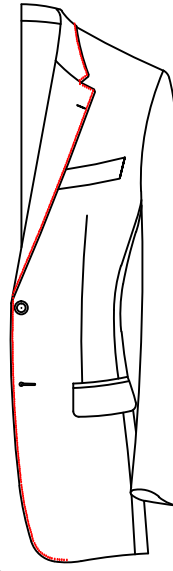

C-05L9

Collar, front (including lapel)
0.15cm pick stitch

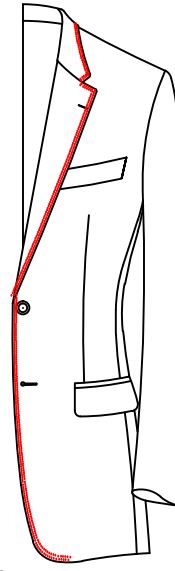

C-05Z0

0.15cm*0.7cm double pick stitch
on collar & front (including lapel)

collar contrast outer pick stitch style

C-05L7 0.15cm pick stitch on collar splice fabric

C-05L8 0.15cm narrow pick stitch on fabric or satin connection position of the collar

Pick stitch on back center seam style

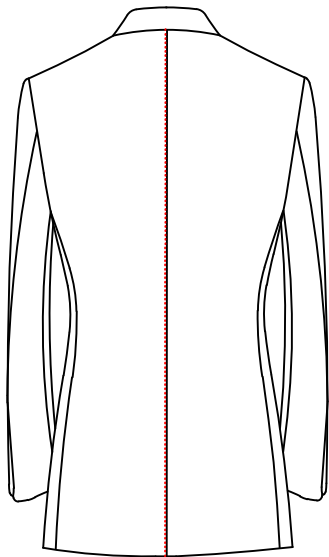

C-05Z1

0.15cm pic stitch on back center seam(to bottom)

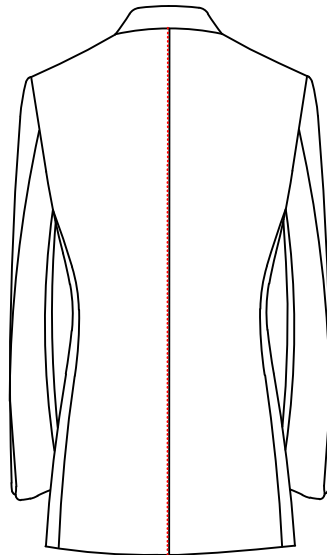

C-05Z2

0.15cm wide pic stitch on back center seam(to bottom)

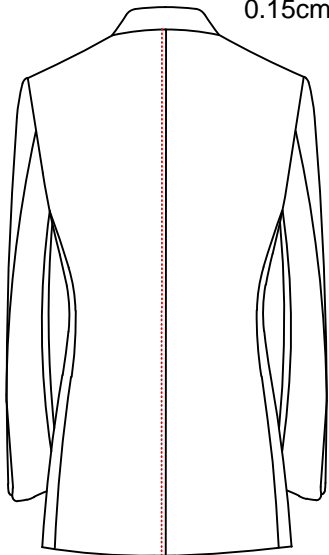

C-05Z3

0.6cm pic stitch on back center seam(to bottom)

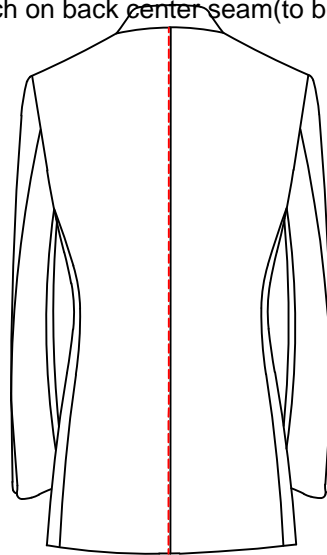

C-05Z4

0.15cm top stitch on back center seam(to bottom)

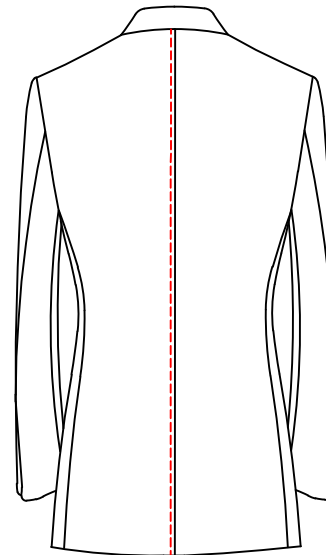

C-05Z5

0.6cm top stitch on back center seam(to bottom)

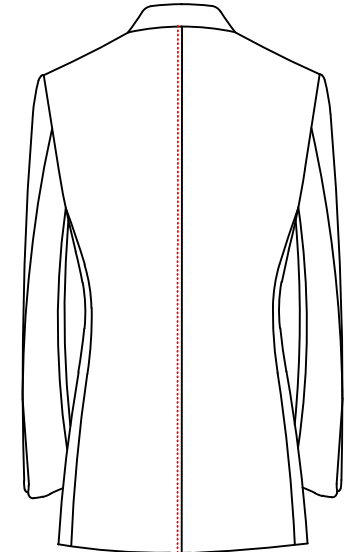

C-05Z6

0.6cm wide pic stitch on back center seam(to bottom)

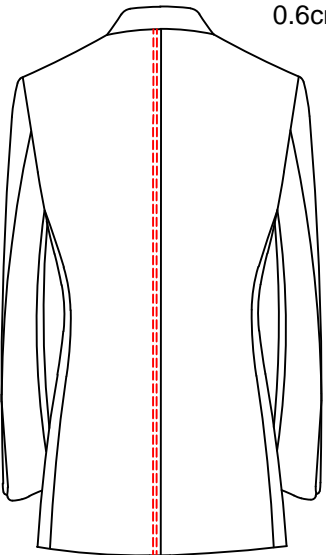

C-05Z7

Back center seam(to bottom)
0.15*0.7cm double pic stitch

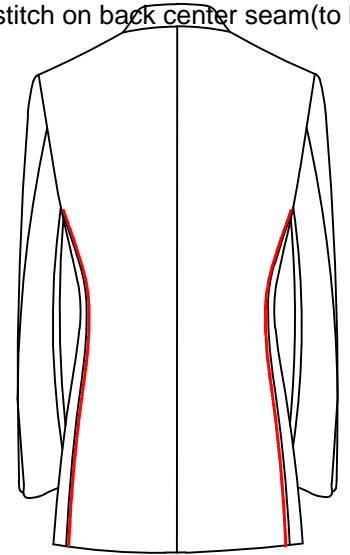

C-05W6

Back side seam(to bottom)
0.15*0.7cm double pic stitching

Back inseam pic stitch style

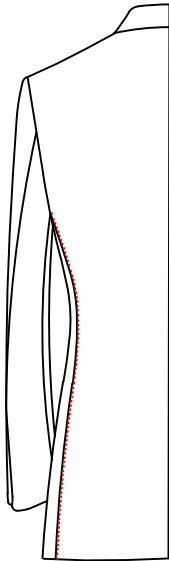

C-05W1
back inseam(to bottom)
0.15cm pic stitching

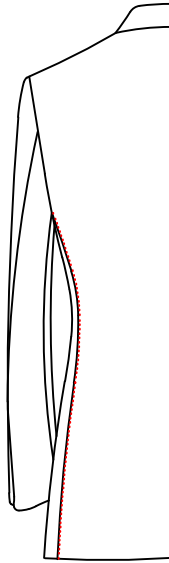

C-05W2
back inseam(to bottom)large needle
0.15cm pic stitching

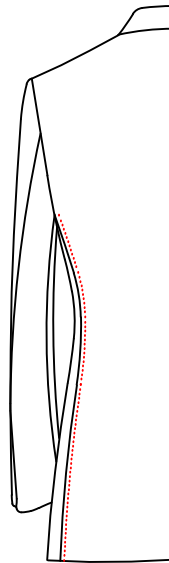

C-05W3
back inseam(to bottom)
0.6cm pic stitching

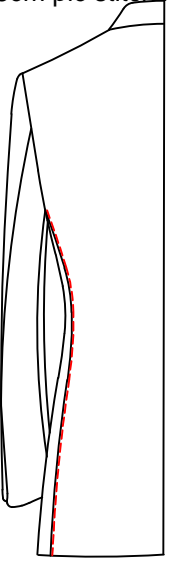

C-05W4
back inseam(to bottom)
0.15cm top stitching

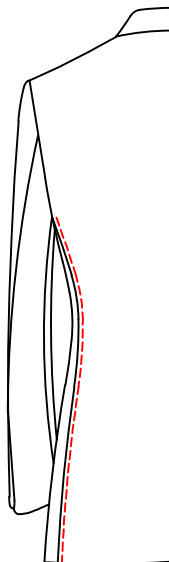

C-05W5
back inseam(to bottom)
0.6cm top stitching

Sleeve outseam pic stitch style

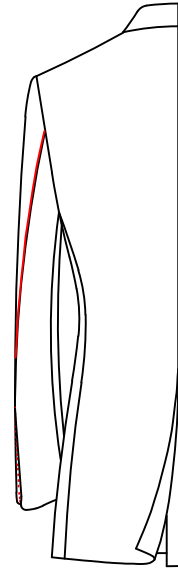

C-0574
Narrow pick stitch 0.15cm
on outer sleeve seam to cuff

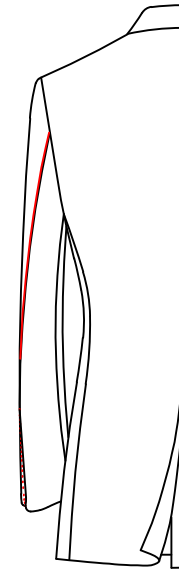

C-0594
Wide distance
narrow pick stitch
0.15cm on outer
sleeve seam to cuff

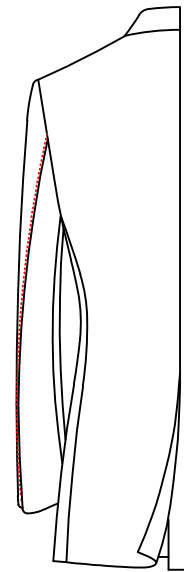

C-0579
Wide pick stitch 0.6cm
on outer sleeve seam to cuff

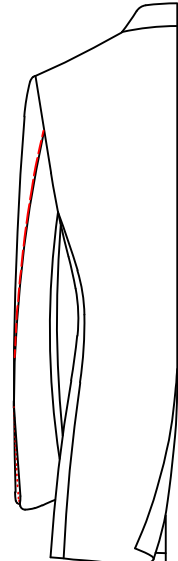

C-0595
Narrow top stitch 0.15cm
on outer sleeve seam to cuff

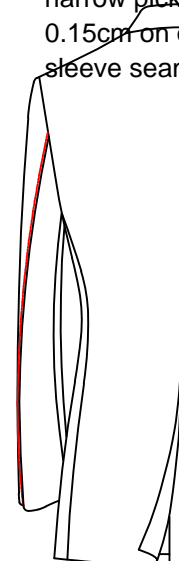

C-0590
Wide top stitch 0.6cm
on outer sleeve seam to cuff



C-059H
Double Pick Stitch 0.15*0.7CM
On Sleeve Outseam(to cuff)

Breast pocket pic stitch style

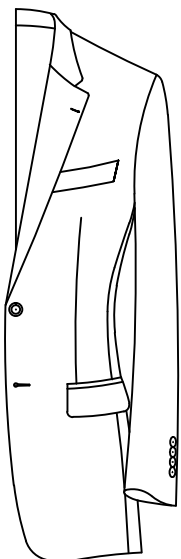

C-059A
breast pocket without
outer pick stitch

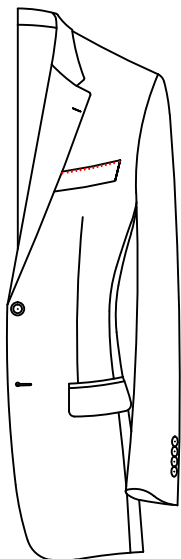

△ C-0597
breast pocket 0.15cm pick stitch
except the part of exposed satin

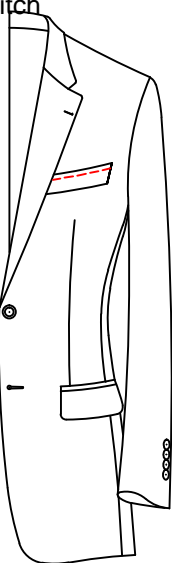

C-059B
breast pocket with 0.6cm
wide top stitch

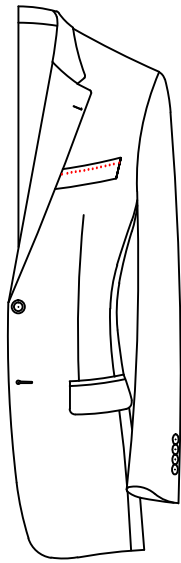

C-059C
0.6cm pick stitch on chest pkt

Front chest dart pic stitch style

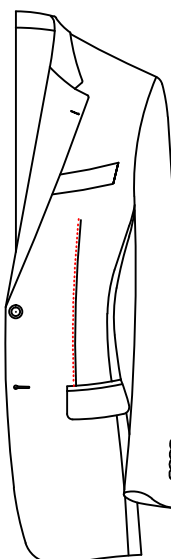

C-05S1
chest dart with
0.15 pic stitch

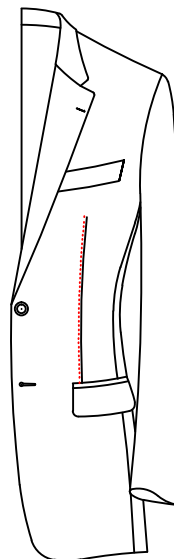

C-05S2
0.15cm narrow skip
pick stitch

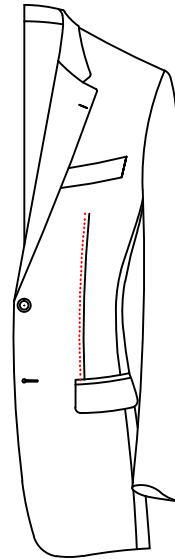

C-05S3
0.6cm pick stitch on
front chest dart

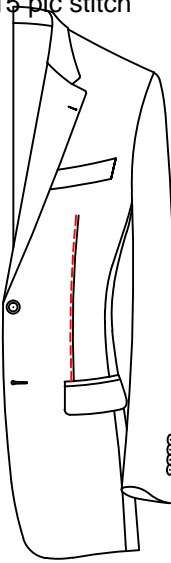

C-05S4
front dart with
0.15cm top stitch

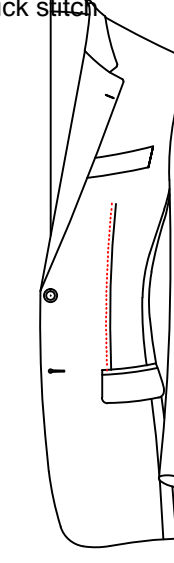

C-05S5
0.6cm top stitch
on front chest dart

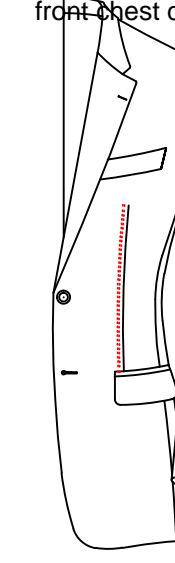

C-05S6
front dart 0.15*0.7CM
double pic stitch

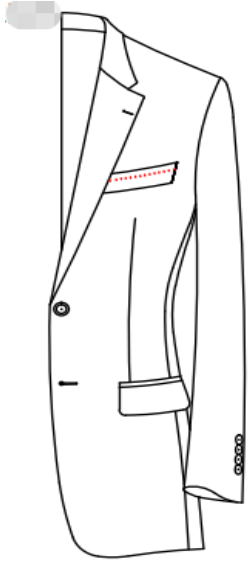

00K3

breast pocket with 1.0 pic stitch

Lower pocket(with flap)pic stitch



C-05D0

no pick stitch on
the bottom pocket (flap)



C-05D1

△0.15cm pick stitch on
the bottom pocket(flap)



C-05D2

big stitch/0.15cm
narrow pick stitch
on the bottom pocket (flap)



C-05D3

0.6cm pick stitch
on blw pkt flap



C-05D4

0.15cm narrow
top stitch on
the bottom pocket (flap)



C-05D5

0.6cm top stitch
on the bottom pocket (flap)

lower pocket with flap pic stitch style

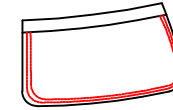

C-05D8

low pocket (flap) 0.15*0.7cm bouble pick stitch

Sleeve slit pic stitch style

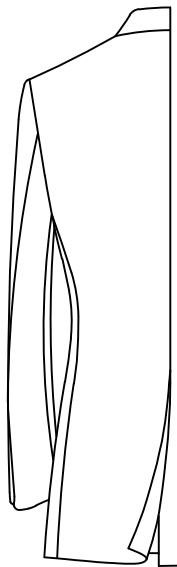

C-05X0
sleeve slit without
external pick stitch

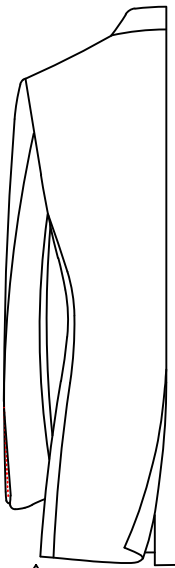

△ C-05X1
sleeve slit
0.15cm pick stitch



C-05X2
sleeve slit big
middle stitch sleeve slit 0.6cm
0.15 narrow external
pick stitch



C-05X3

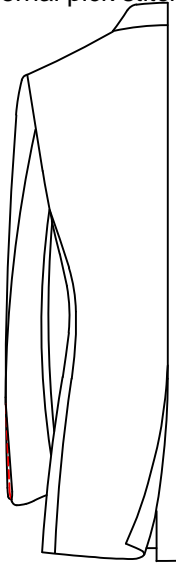

C-05X4
sleeve slit 0.15cm
narrow top stitch

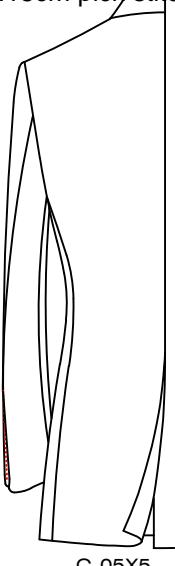

C-05X5
sleeve slit 0.6cm
stitch



C-05X6
sleeve slit 0.15*0.7cm
double pick stitch

Back seam pic stitch style

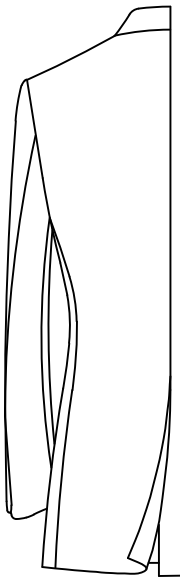

C-05K0

back seam without
pic.stitch

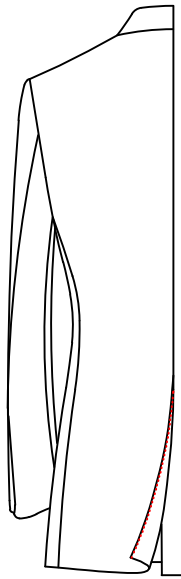

C-05K1

0.15cm pic stitching on vent



C-05K2

Large needle, 0.15cm pic stitching

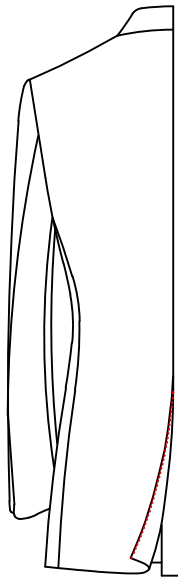

C-05K6

Back vent: 0.15*0.7cm
double pic stitching



C-05K3

0.6cm pic stitching on vent

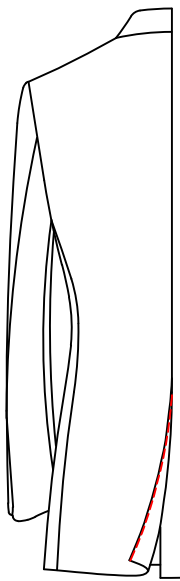

C-05K4

0.15cm top stitching on vent



C-05K5

0.6cm top stitching on vent

Pic stitching on back vent

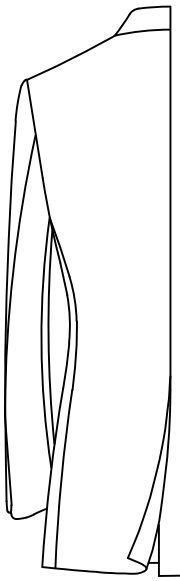

C-05K0
back seam without
pic.stitch

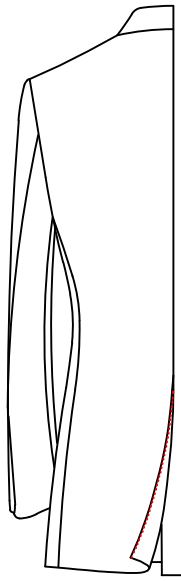

C-05K1
0.15cm pic
stitching on vent



C-05K2
Large needle,0.15cm
pic stitching on vent



Back vent:0.15*0.7cm
double pic stitching



C-05K3
0.6cm pic
stitching on vent

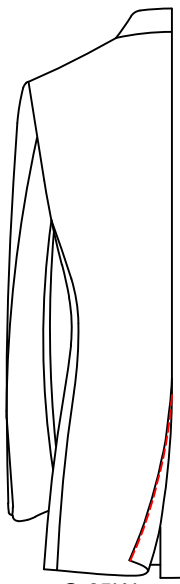

C-05K4
0.15cm top stitching on vent

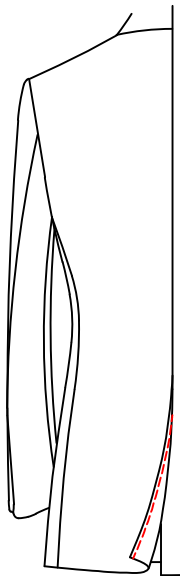

C-05K5
0.6cm top stitching on vent

Shoulder Shape

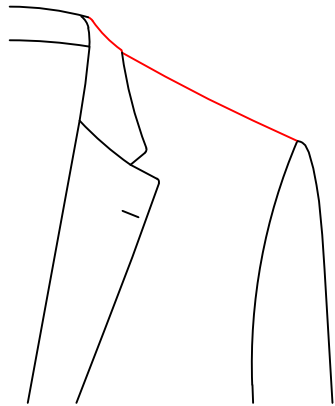

C-0601
△ Normal shoulder

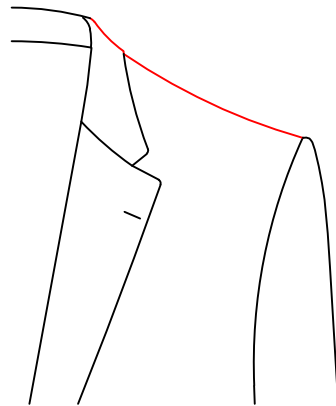

C-0602
Snubby shoulder

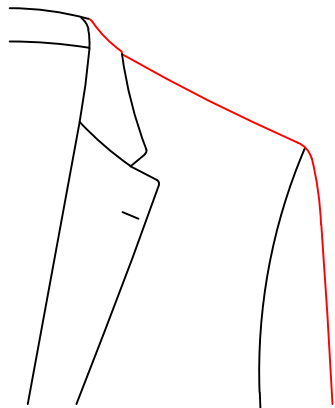

C-0603
Natural shoulder

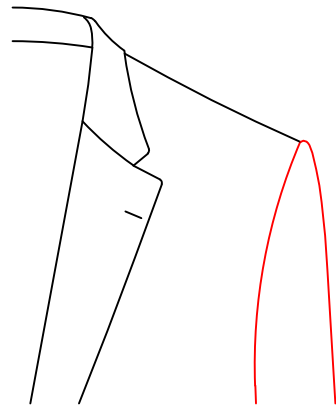

C-060A
High shoulder

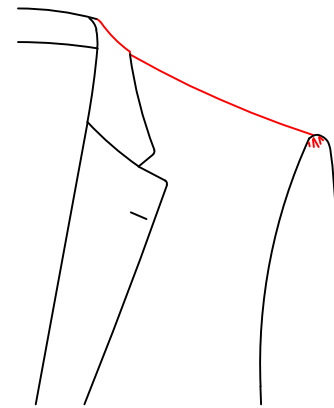

C-060N
Naples shoulder

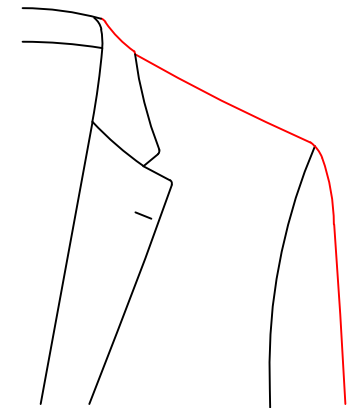

C-0604
Casual Shoulder(Brunello cucinelli)

Shoulder Pad

- C-060J No shoulder pad
- △ C-060K Normal shoulder pad
- C-060L Shoulder pad customer appointed-

Shoulder temporary fixed style

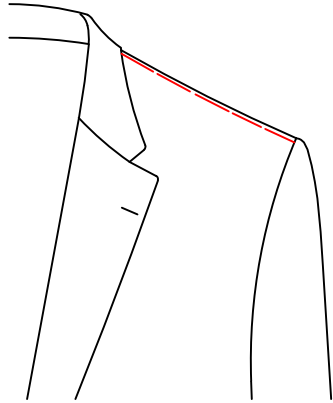

C-0607

Shoulder temporary fixed by hand

C-06W4

shoulder, collar, lapel and front
temporary fixed by hand

Shoulder epaulet style

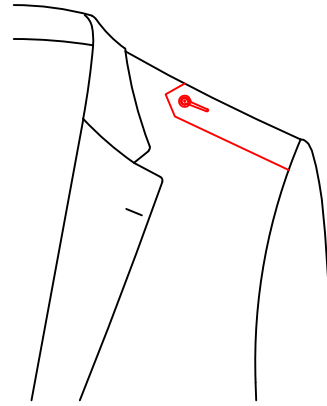

C-060B

Pointed shoulder epaulet with
round buttonhole and button

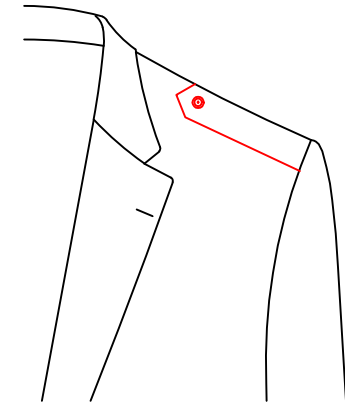

C-060D

Pointed shoulder epaulet with button

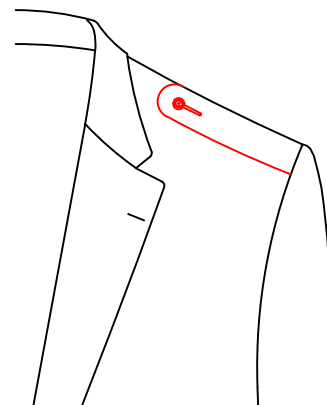

C-060E

Round shoulder epaulet with
round buttonhole and button

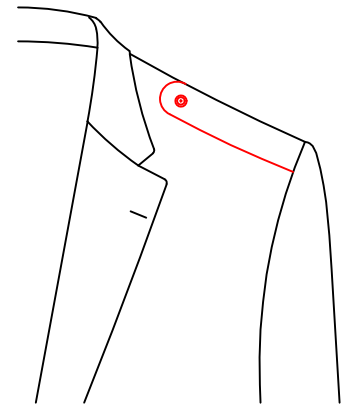

C-060F

Round shoulder epaulet with button

Suit canvas sample

C-06W5 canvas suit sample(with left sleeve only)

Fused canvas suit sample

Half canvas suit sample

Full canvas suit sample

C-06W6 canvas suit sample(with left and right sleeves)

C-06W8 RCMTM red linen canvas sample jacket for exhibition

Pick stitch of collar,lapel,front edge

C-057U Pick stitch of collar,lapel,front edge-customer appointed-

Pick stitch of breast pocket

C-05J1 Pick stitch on breast pocket match satin

C-05J2 Pick stitch on lapel and breast pocket match satin

C-05J3 Pick stitch on lapel,collar and breast pocket match satin

Cuff pick stitch/top stitch style

C-05X9 2.0cm top stitch on cuff

Outer pick stitch/top stitch thread color

△C-057A outer pick stitch color:match fabric

C-057T outer pick stitch-customer appointed

Elbow patch style

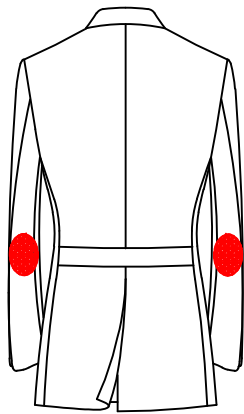

C-0609

Round elbow patches

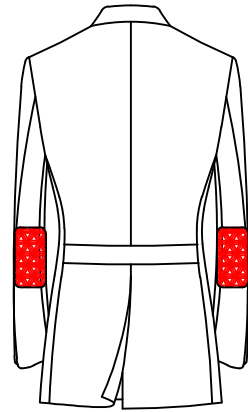

C-0610

Oval elbow patches

Remark: when choose elbow patch, you must appoint the elbow shape, otherwise Otherwise we regard it as invalid information

Elbow patch cutting

C-056U elbow patch bias cutting

elbow patch fabric usage

C-06A5 Elbow patch customer appointed-

C-06A6 Elbow patch-opposite customer appointed

Shoulder patch style

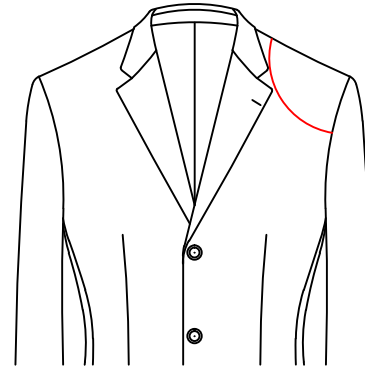

C-06Z1

left shoulder arch and movable gusset

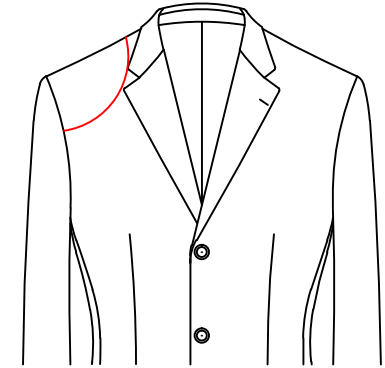

C-06Z2

right shoulder arch and movable gusset

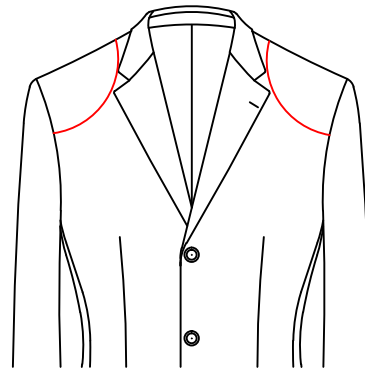

C-06Z3

left and right arch movable patch

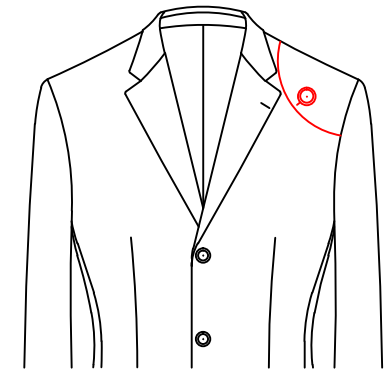

C-06Z4

Left shoulder arch movable patch with button and buttonhole



C-06ZH 06ZH

Front shoulder joint:add the curved patch
on left and right shoulder patch fabric
customer appoint

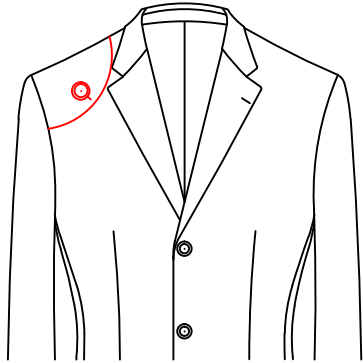

C-06Z5

Right shoulder arch movable patch with button and buttonhole

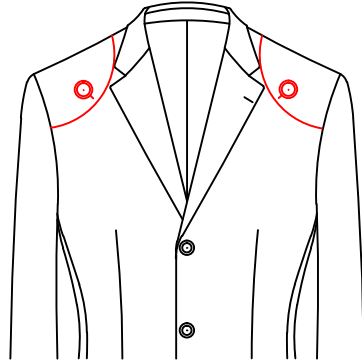

C-06Z6

Left&right shoulder arch movable patch with button and buttonhole

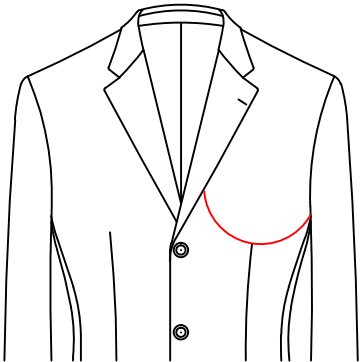

C-06Z7

Left shoulder fixed gusset on the carrying gun position

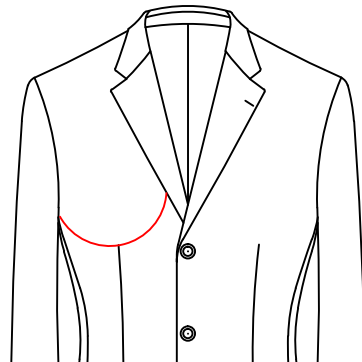

C-06Z8

Right shoulder fixed gusset on the carrying gun position

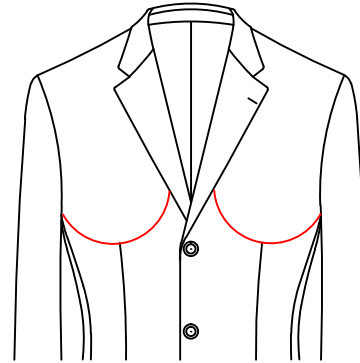

C-06Z9

Left&right shoulder fixed gusset on the carrying gun position

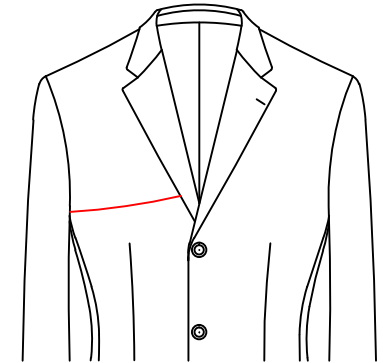

C-06S3

Right shoulder with square fixed patch

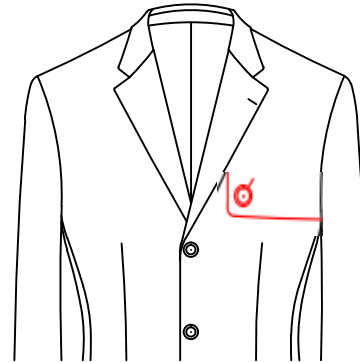

C-06ZC

Left shoulder square rectangular patch keyhole, studs

Shoulder patch pick stitch style

- △ C-06S1 Pic stitch on shoulder patch
- C-06S2 No pick stitch on shoulder patch

Shoulder patch fabric

- C-06S5 Customer appointed shoulder patch fabric

Sleeve slit style

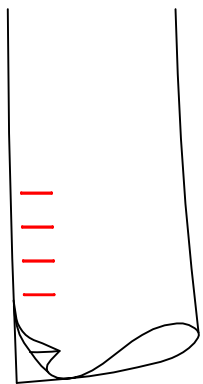

C-0611
△ Imitation slit
imitation buttonhole

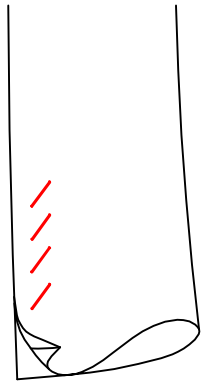

C-061C
Imitation slit imatition
slant buttonhole

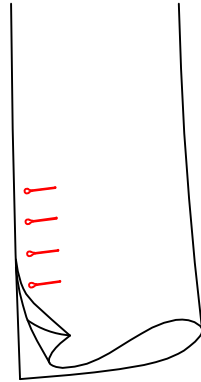

C-0612
Real slit, real buttonholes

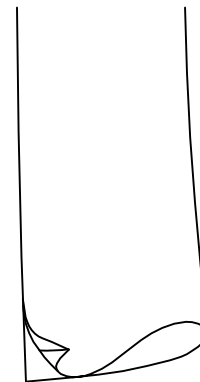

C-0614
Imitation slit
no buttonhole

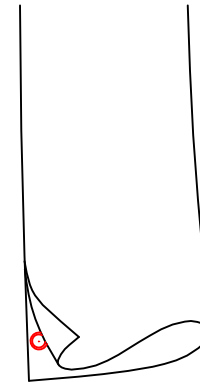

C-0615
real slit no buttonhole
(buttons sewn on
the interior slit)

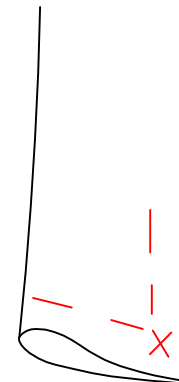

C-061F
imitation slit without button
and buttonhole, cuff
temporary fixed by hand

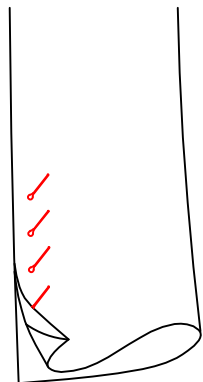

C-061D
Real slit
real slant buttonhole

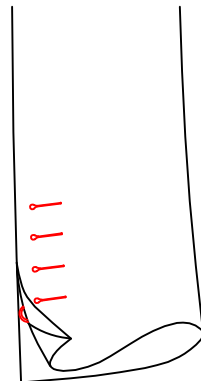

C-061E
Real slit, imitation
round buttonhole

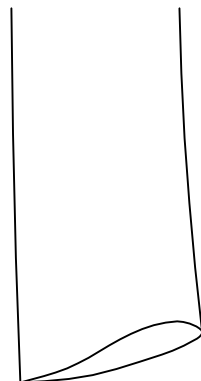

C-0613
No slit & no buttonhole

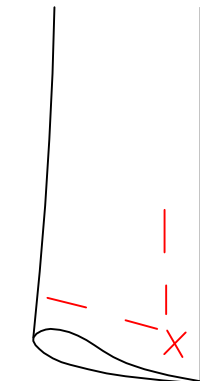

C-061K
Real sleeve slit
no button&buttonhole

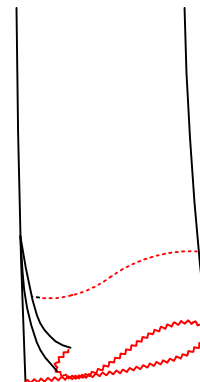

C-0616
real slit, rough edges
no button and buttonhole

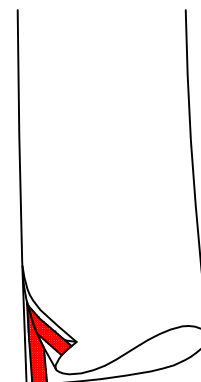

C-062G
real slit with double sleeve
vents, no buttonhole

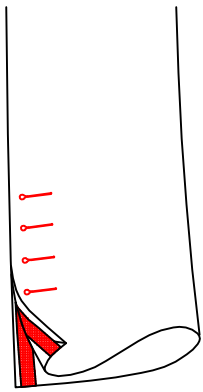

C-06X6
real slit real buttonhole
with double sleeve vents

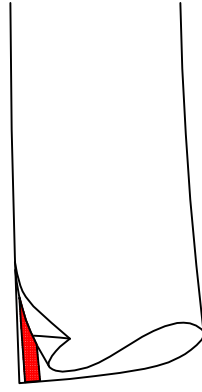

C-062H
real slit no buttonhole
with single sleeve vent

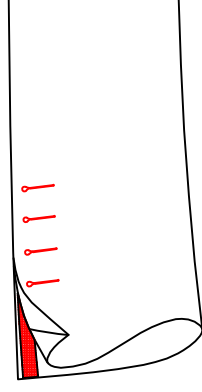

C-06X7
real slit real buttonhole
with single sleeve vent

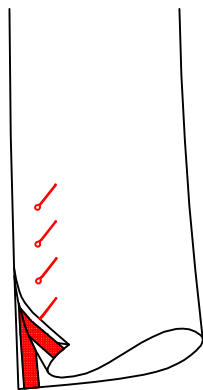

C-06X8
real slit,real slant buttonhole
with double sleeve vents

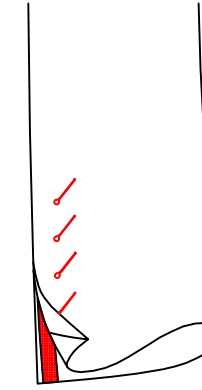

C-06X9
real slit,real slant buttonhole
with single sleeve vent

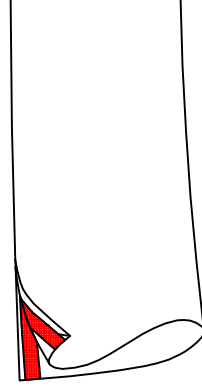

C-0961
real slit,no buttonhole
with customer appointed
double finished sleeve vents

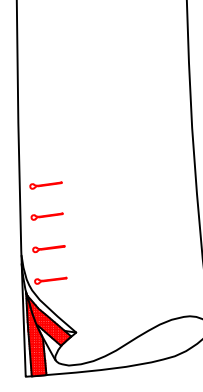

C-0962
real slit real buttonhole with
customer appointed double
finished sleeve vents

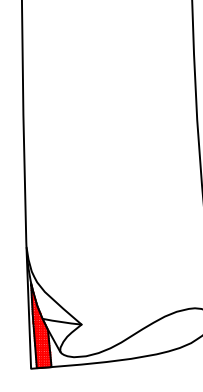

C-0963
real slit no buttonhole
with customer appointed
single finished sleeve vent

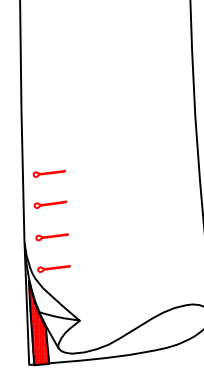

C-0964
real slit real buttonhole
with customer appointed
single finished sleeve vent



C-0965
real slit real slant
buttonhole with customer
appointed double finished sleeve vents

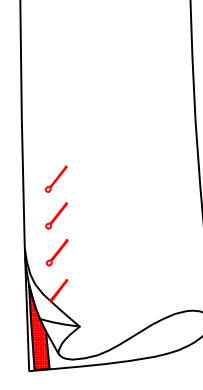

C-0966
real slit real slant buttonhole
with customer appointed single
finished sleeve vents

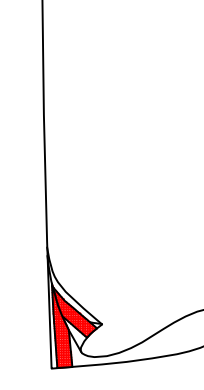

C-061R
real slit no buttonhole
with customer appointed
double finished sleeve vents

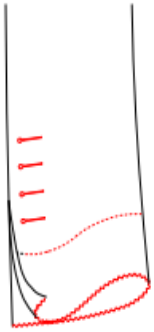

C-06EF 06EF

Real slit (7cm long rough edges, lining inside should line with shell fabric), real buttonholes (last one is 11cm from unfinished edge)



C-08GV 08GV

Real slit, real buttonholes (4 kissing buttons' buttonhole, no buttons)

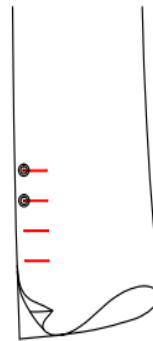

06WJ

Normal sleeve vents only first and second normal keyhole (third and fourth keyhole only fastening), sleeve vents temporary hand pin fixation (same as back slit fixation)

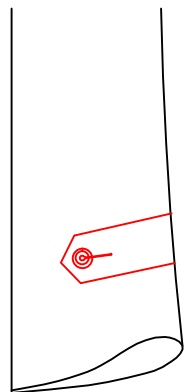

C-061G

Pointed sleeve epaulet with round buttonhole

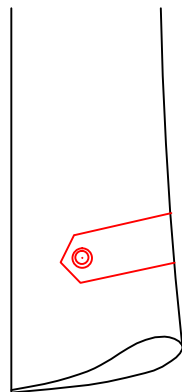

C-061H

Pointed sleeve epaulet with button

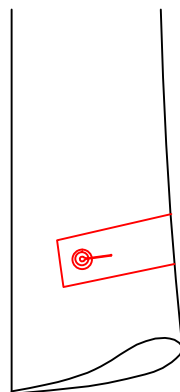

C-061M

Square sleeve epaulet with round buttonhole

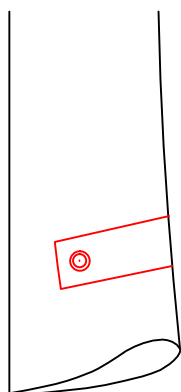

C-061N

Square sleeve epaulet with button

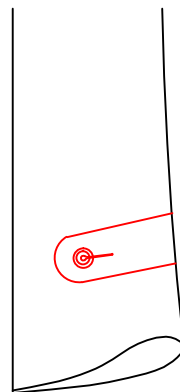

C-061P

Round sleeve epaulet with round buttonhole

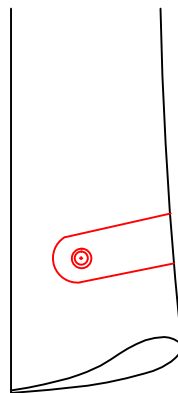

C-061Q

Round sleeve epaulet with button

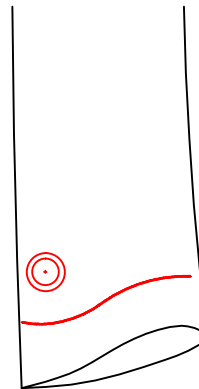

C-061W

no slit no buttonhole, 3.8 cuff with one big button

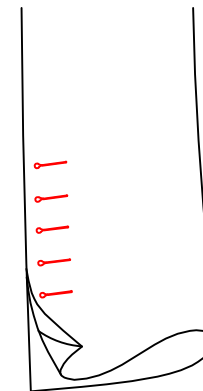

C-02R7

real slit real buttonhole (5 flat buttonholes no button)

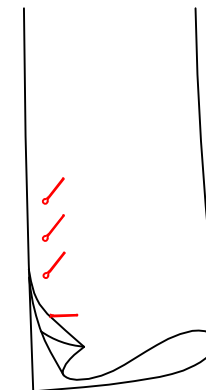

C-02RQ

real slit real slant buttonhole (last buttonhole horizontal)

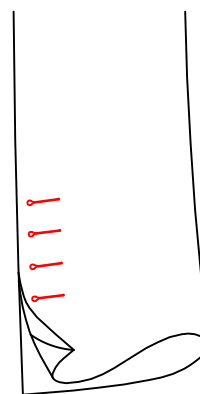

C-02RS

real slit real buttonhole (4 flat buttonholes no button)

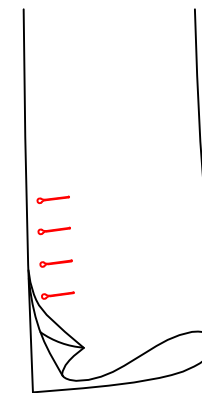

C-02RT

real slit real buttonhole (3 flat buttonholes no button)

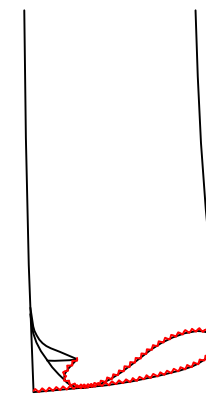

C-061J

imitation slit with rough edge no button and buttonhole

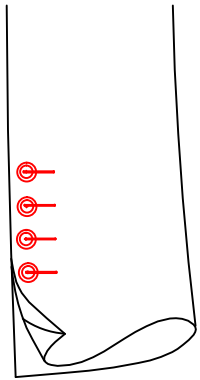

C-061T

Real slit, imitation buttonholes
button sewn on
imitation buttonholes

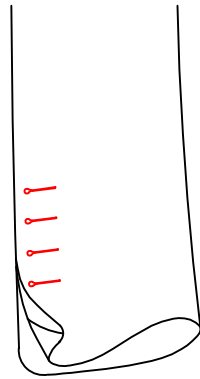

C-06R6

Real slit, real buttonhole
round slit edge with welt
(sleeve length can't be changed)

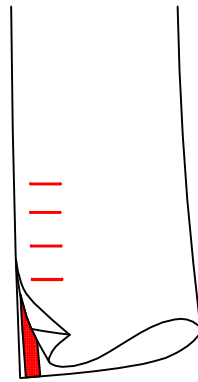

C-06XD

Real slit with single vent
imitation buttonhole

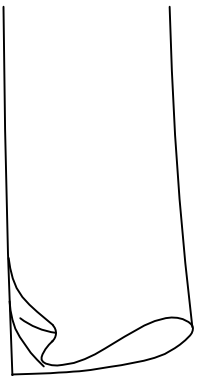

C-06XG

Imitation slit (round corner)
no buttonhole

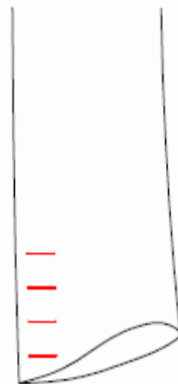

C-0162 0162

Distance from last sleeve buttonhole to sleeve bottom:
Distance from last sleeve buttonhole to sleeve bottom-1cm

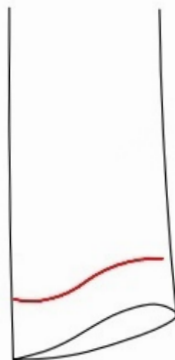

041E

Sleeveless vents without locking
buttonhole, sleeve upturned 10.2CM

Sleeve vent style

- C-06B1 sleeve vent use lining
- C-06B2 sleeve vent use fabric
- C-06B3 sleeve vent use customer appointed fabric-
- C-06B5 Sleeve vent use opposite of customer appointed fabric
- C-06BV Sleeve vent use customer appointed elbow patch fabric-

Cuff temporary fixed by hand

- C-06B8 cuff temporary fixed by hand

Cuff style

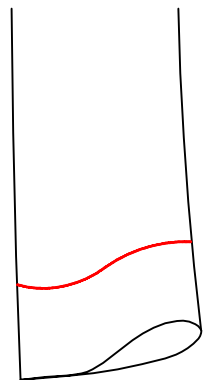

C-0610
7.5cm sleeve cuff

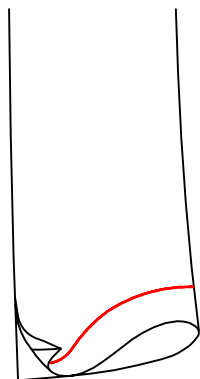

C-0618
Western hem cuff

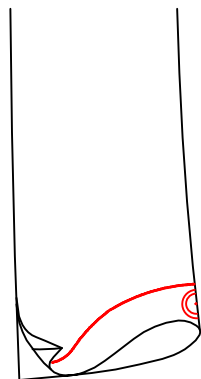

C-061X
Western hem cuff 3.2cm,
one big button on the hem

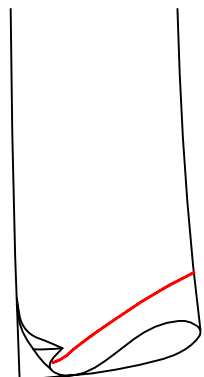

C-061Y
trapezoid shape cuff

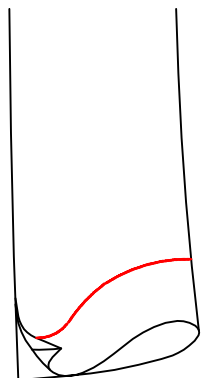

C-06B9
Western hem cuff 6.0cm

0617 3.8cm sleeve cuff
06BC Western hem cuff 3.2cm
06BG Western hem cuff 4.5cm
06BR 5.0cm sleeve cuff

Sleeve buttonhole style

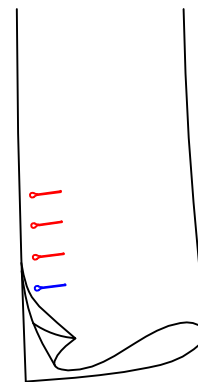

C-0619
last sleeve buttonhole thread color:customer appointed

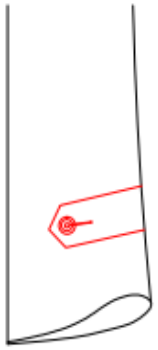

C-06DF 06DF

Sleeve tab fabric customer appointed

Cuff fabric

C-092B cuff use customer appointed fabric-

C-092D Splicing fabric on the cuff 1CM- customer appointed fabric

The first sleeve buttonhole style

C-0921 1st sleeve buttonhole thread color appointed

The second sleeve buttonhole style

C-0922 2nd sleeve buttonhole thread color appointed

The third sleeve buttonhole style

C-0923 3rd sleeve buttonhole thread color appointed

The fourth sleeve buttonhole style

C-092A 4th sleeve buttonhole thread color appointed

The fifth sleeve buttonhole style

C-092R 5th sleeve buttonhole thread color appointed

Left sleeve second buttonhole style

C-08P8 only left 2nd sleeve buttonhole customer appoint color-

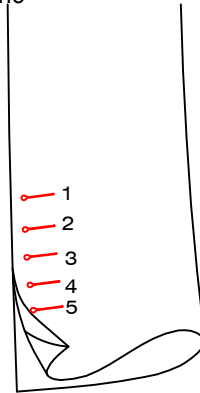

Left&right last sleeve buttonhole style

C-08P9 only left last sleeve buttonhole customer appoint color

C-08P0 only right last sleeve buttonhole customer appoint color

Sleeve buttonhole size

C-092C the last sleeve buttonhole 0.6cm longer than the others

Sleeve slit seam allowance

C-061A Trim extra slit corner fabric

△ C-061B Keep extra slit corner fabric

Sleeve button

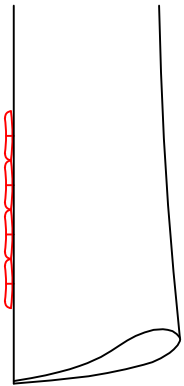

C-0621

△ Four flat buttons

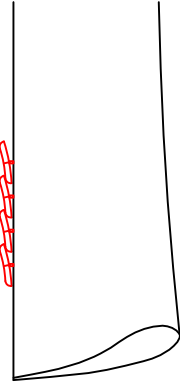

C-0622

Four kissing buttons

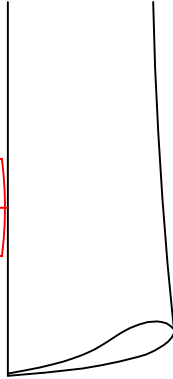

C-0623

One 32L sleeve button

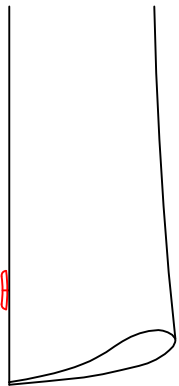

C-06A7

One small button (24L)

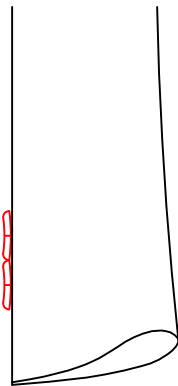

C-0629

Two flat buttons

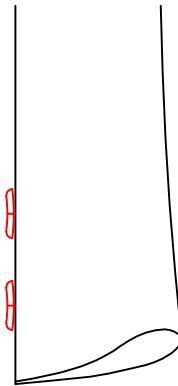

C-062Y

2 sleeve buttons
button space 3.0cm

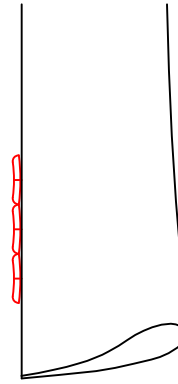

C-0624

Three flat buttons

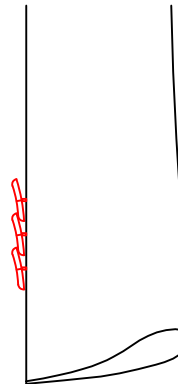

C-0625

Three kissing buttons

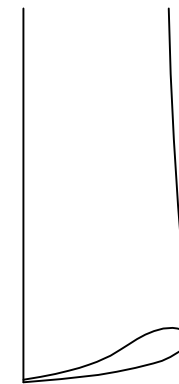

C-0626

No button

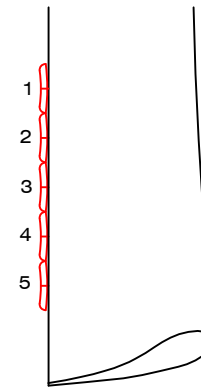

C-0627

Five flat buttons

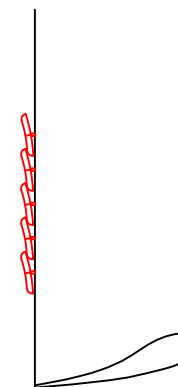

C-0628

Five kissing buttons



C-06X1

Six flat buttons

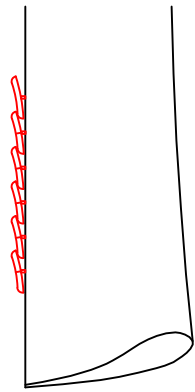

C-062Z
Six kissing buttons

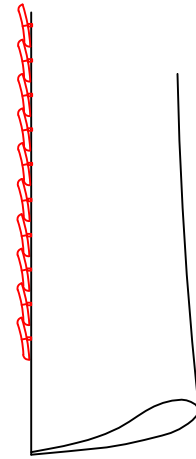

C-09X2
Ten kissing buttons

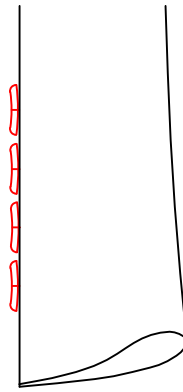

C-09X4
4 sleeve buttons
button space 0.6cm

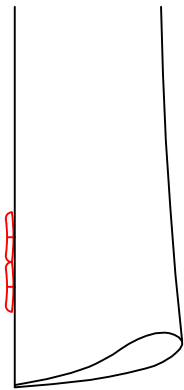

C-062W
Two large buttons

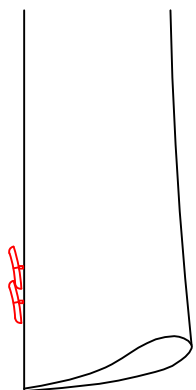

C-0630
Two kissing buttons

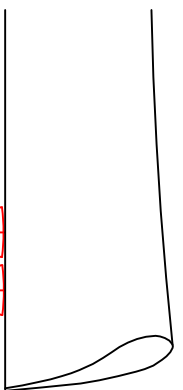

C-09X5
2 sleeve buttons
button space 0.3cm

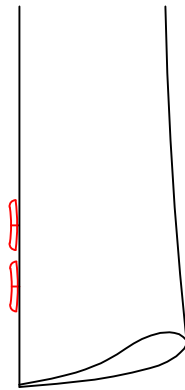

C-09X6
2 sleeve buttons
button space 0.6cm

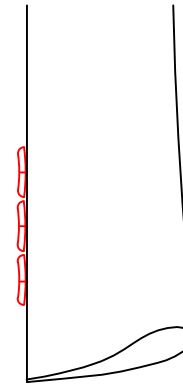

C-09X7
3 sleeve buttons
button space 0.3cm

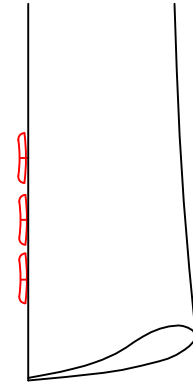

C-09X8
3 sleeve buttons
button space 0.6cm

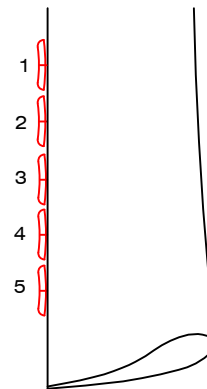

C-09X0
5 sleeve buttons
button space 0.6cm

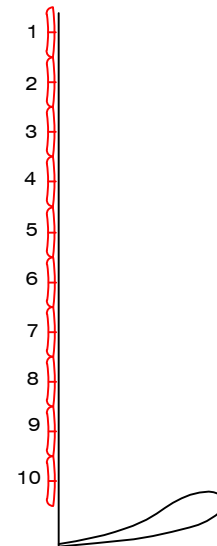

C-09X1
10 flat sleeve buttons

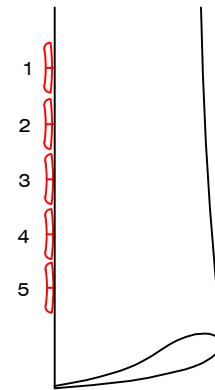

C-09X9
5 sleeve buttons
button space 0.3cm

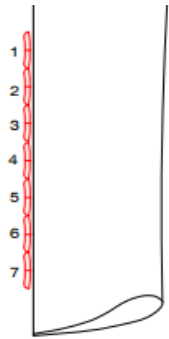

C-06XU

Sleeve buttons--7 flat sleeve buttons

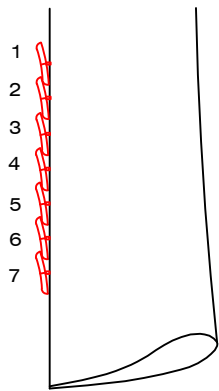

C-067Q
7 kissing buttons

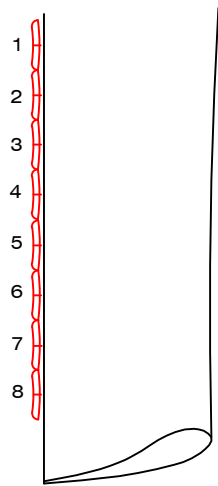

C-09X1
10 flat buttons

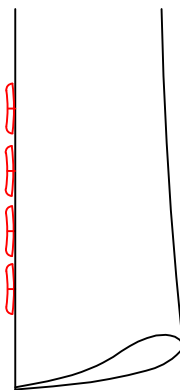

C-09X3
4 sleeve buttons
button space 0.3cm

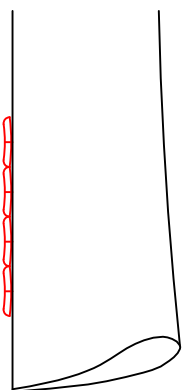

C-09XA
4 sleeve buttons and no
distance with each button

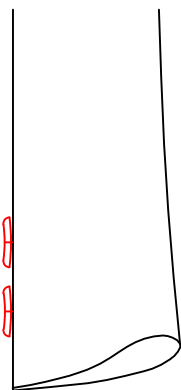

C-09XB
2 sleeve buttons
button space 1.5cm

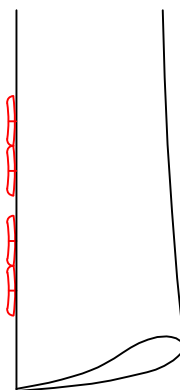

C-09XC
4 sleeve buttons, 1.0cm space
between 2nd and 3rd buttons

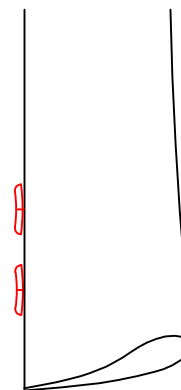

C-09XD
2 sleeve buttons
button space 2.5cm



C-09XE
4 sleeve buttons,
1.0cm space between
1st and 2nd button

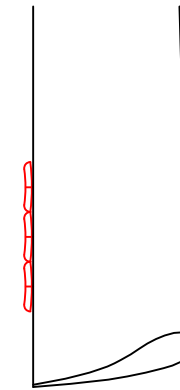

C-09XG
3 sleeve buttons and no
distance with each button

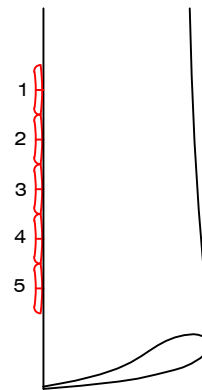

C-09XH
5 sleeve buttons and no
distance with each button

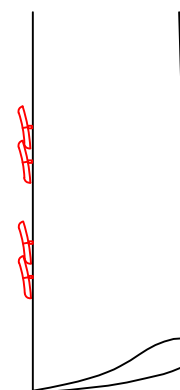

C-09XJ
4 kissing buttons, 1.0cm space
between 2nd and 3rd buttons

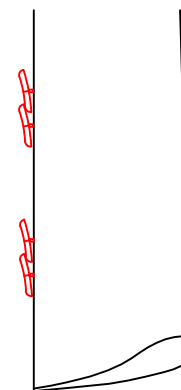

C-09XK
4 kissing buttons, 2.0cm space
between 2nd and 3rd buttons

Rolled sleeve buttons

C-09Z1 rolled sleeve buttons

Last sleeve button style

C-099H customer appoint last sleeve button-

Left sleeve slit buttonhole thread color

C-08Y8 the thread of left sleeve slit-customer appoint

C-08Y9 the thread of right sleeve slit-customer appoint

Button thread for sleeve vent

C-06E9 customer appoint button thread for sleeve vent

C-06E0 customer appointed last sleeve button thread-

C-09Z3 customer appointed 1st sleeve button thread-

C-09Z4 customer appointed 2nd sleeve button thread-

C-09Z5 customer appointed 3rd sleeve button thread-

C-09Z6 customer appointed 4th sleeve button thread-

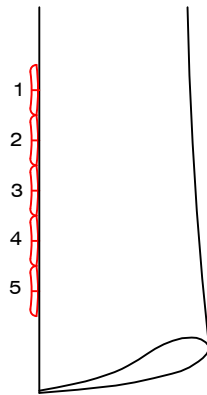

Sleeve buttonhole thread

△ C-06C1 sleeve buttonhole thread match fabric

C-06C2 sleeve buttonhole thread color:customer appointed-

Button style

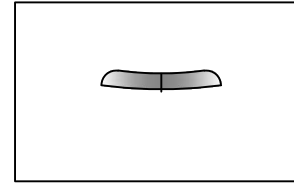

C-0632
Nut button

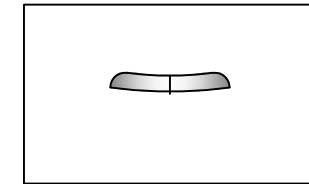

C-0633
Horn button

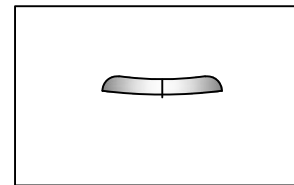

C-0634
Pearl button

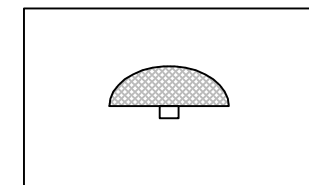

C-0635
Fabric covered button

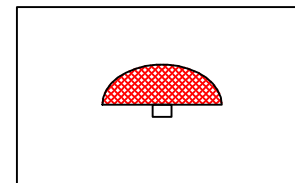

C-063A

Fabric covered button:customer appointed-

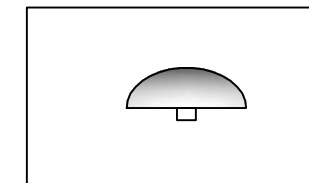

C-065C
button covered with satin

* C-0639 customer appoint the opposite side of fabric for button

C-0638 button-customer appointed

Tuxedo style

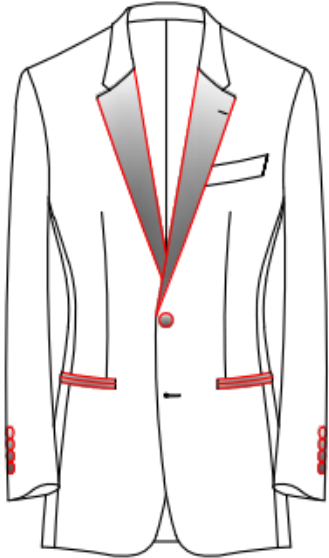

C-0650

formal tuxedo(satin lapel,satin pocket besome
satin button wrapping using plain satin)

* Tuxedo satin

C-065B Use plain satin

C-065D Satin customer appointed-

side panel lining style

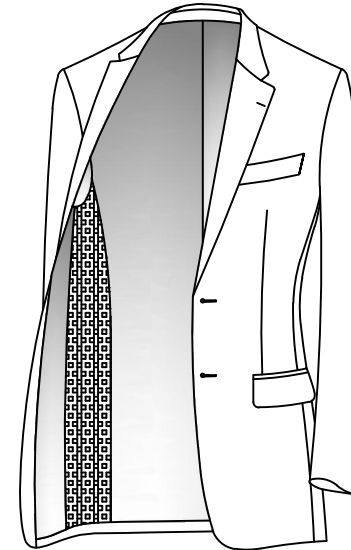

C-070A

side panel lining-customer appointed

Lining Color

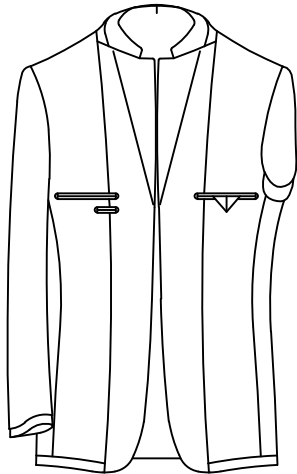

△ C-0711
Match Fabric

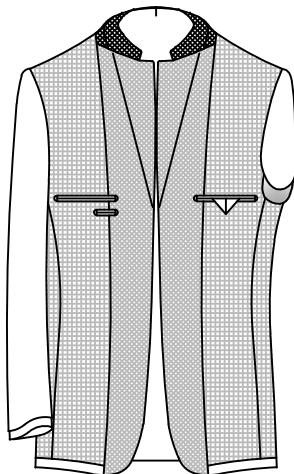

C-0714
customer appointed color lining

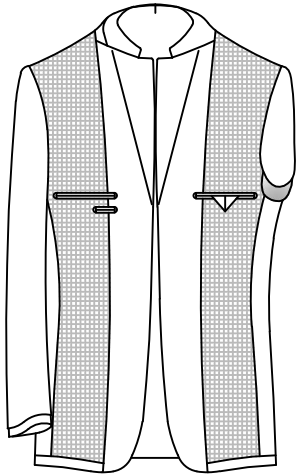

C-072E
customer appointed front lining

C-0715 Lining-opposite of customer appointed
C-072D Large pattern loop lining
(No seams in the back lining)
Only apply to full lining

Sleeve Lining

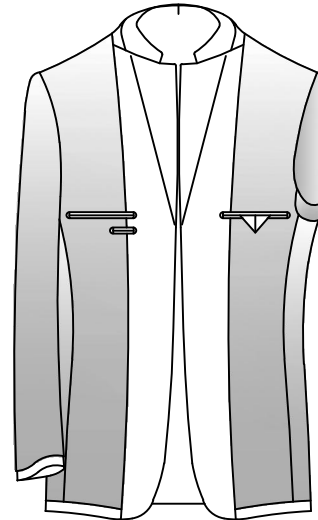

C-0721
Match Fabric

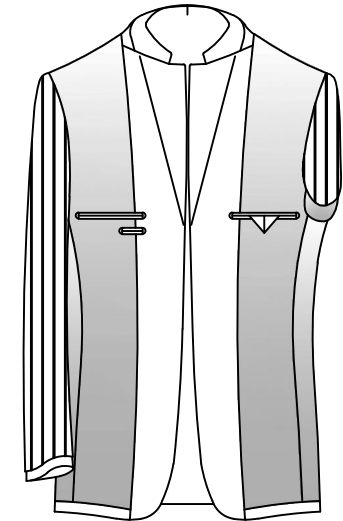

C-0723
△ Sleeve lining with white stripes
(undertint or easy transparent white fabric
use the match color lining fabric)

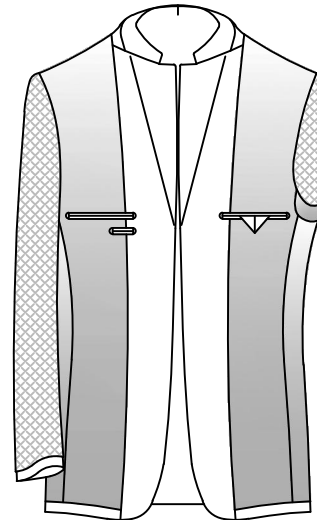

C-0724
sleeve lining-customer appointed

C-072M
DIY sleeve lining customer appointed

C-0725
sleeve lining- opposite of customer appointed

Sweat Pad Style

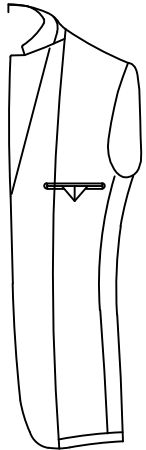

C-074G

No sweat pad

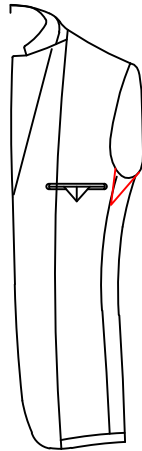

△ C-0742

small triangle lining
sweat pad

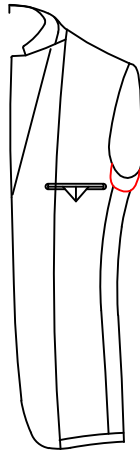

C-0745

Round lining sweat pad

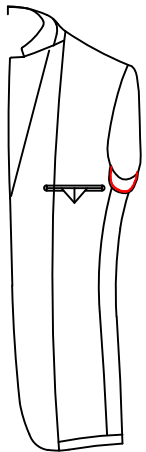

C-0746

Round fabric sweat pad
with pick stitch

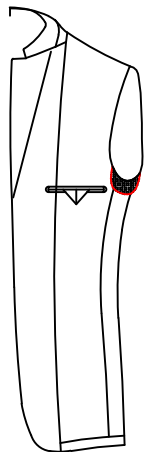

C-0747

Round fabric sweat pad

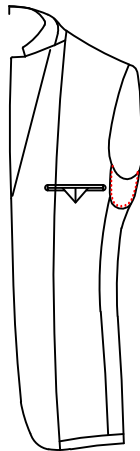

C-0751

U Shape lining sweat pad
with pick stitch

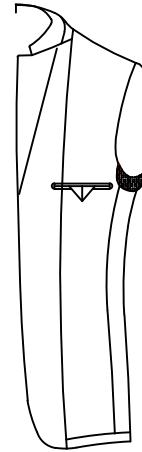

C-0748

Round fabric sweat pad
with pick stitch

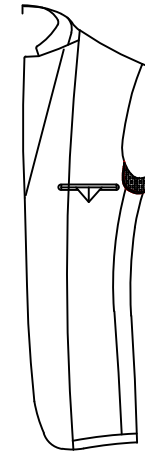

C-0749

Round fabric sweat pad
with lining piping

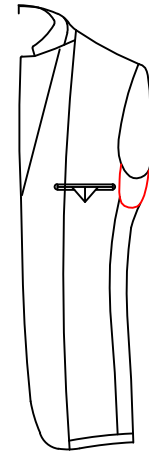

C-0750

U shape lining sweat pad

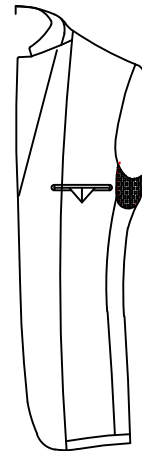

C-0753

U shape fabric sweat
pad with pick stitch

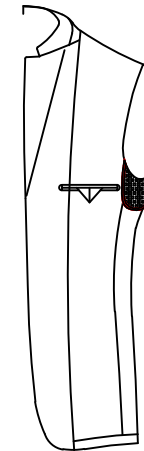

C-0754

U shape fabric sweat pad
with lining piping

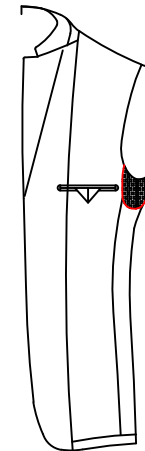

C-0752

U shape fabric sweat pad

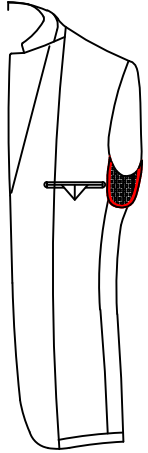

C-0756

U Shape lining sweat pad
with lining piping (L:11.5cm W:6.5cm)

- C-0757 the appointed color of U sweat pad
- C-0758 the appointed color of round sweat pad
- C-075U U sweat pad, with outer piping, customer appointed piping
- C-074V Round sweat pad, with outer piping, customer appointed piping

Sweat pad requirement

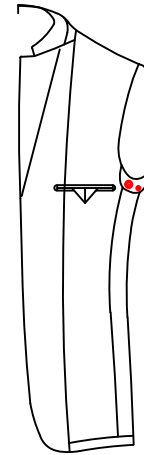

C-074P

Right sweat pat with
one large and one small button

Inner Pocket Style

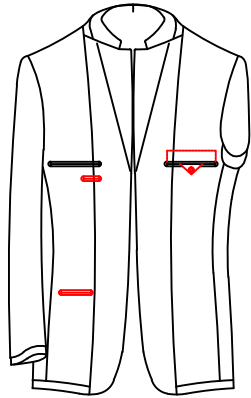

C-0801

Normal inner pockets
(regular left pocket, Double Besom
W/Triangle Flap & Button right pocket,
right pocket with space, regular pen pocket,
left lower card pocket)

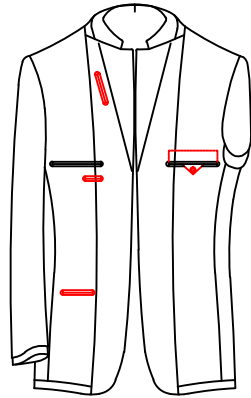

C-0802

MP3 pocket
(regular left pocket, Double Besom
W/Triangle Flap & Button right pocket,
right pocket with space,
regular pen pocket,
left lower card pocket MP3 pocket)

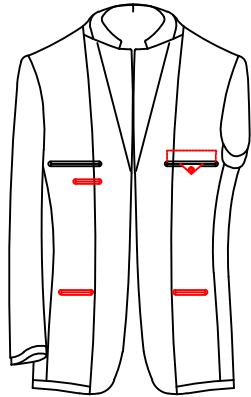

C-0803

fashion inner pocket
(regular left pocket, Double Besom
W/Triangle Flap & Button right pocket,
right pocket with space, left phone pocket,
right and left card pocket)

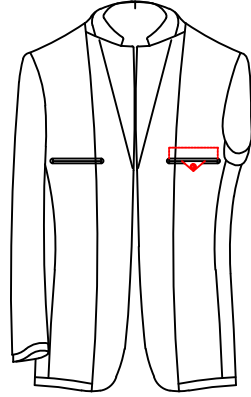

C-0804

Simple pockets
(regular left pocket, Double Besom
W/Triangle Flap & Button right pocket,
right pocket with space)

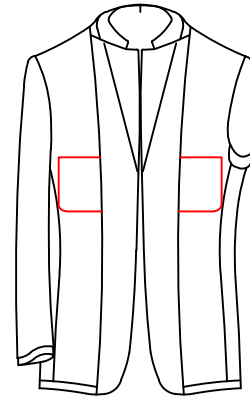

C-0805

patch inner breast pocket
(left and right)

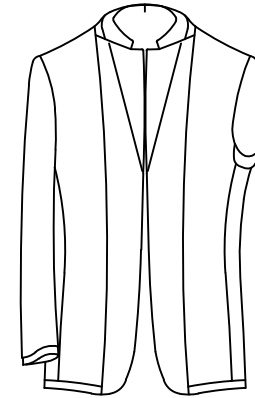

C-0806

no inner pocket

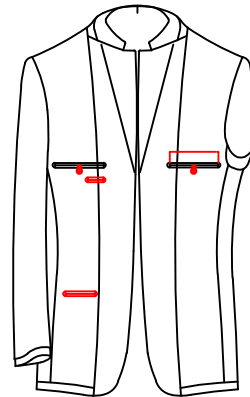

C-0807

inside pockets A
Double Besom W/Loop & Button
left inside pocket, Double Besom
W/Loop & Button right insider pocket,
regular pen pocket, left lower card pocket

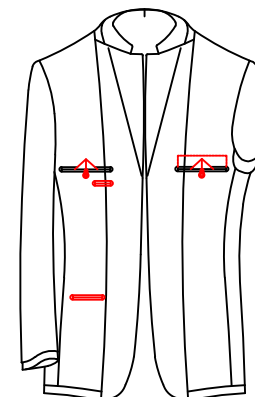

C-0808

inside pockets B
Double Besom W/Triangle Loop
& Button left inside pocket, Double Besom
W/Triangle Loop & Button right insider pocket,
regular pen pocket, left lower card pocket,
right pocket with space)

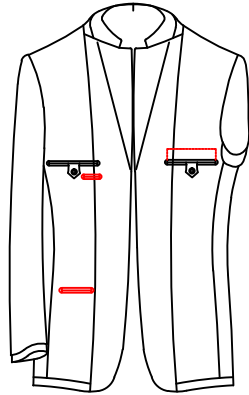

C-0809

inside pockets C(Double Besom W/ Tab & Button left pocket, Double Besom W/ Tab & Button right pocket, regular pen pocket, left lower card pocket, right pocket with space)

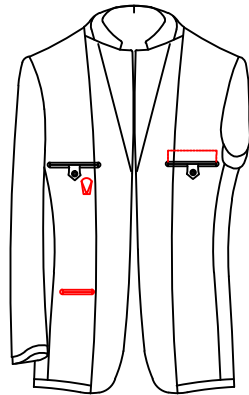

C-080A

Inner pocket D(Double Besom W/ Tab & Button left pocket, Double Besom W/ Tab & Button right pocket, drop pen pocket, left lower card pocket, right pocket with space)

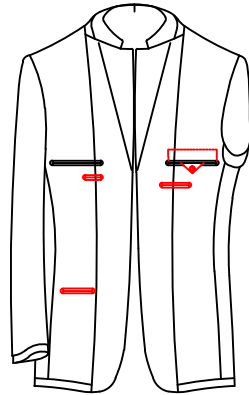

C-080B

:fashion inner pocket(regular left pocket, Double Besom W/Triangle Flap & Button right pocket, right pocket with space, left phone pocket ,right and left card pocket)

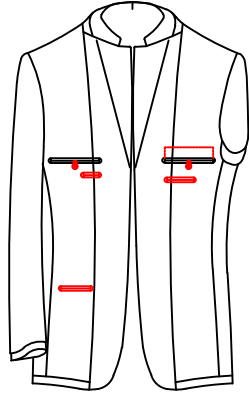

C-080C

inside pockets F(Double Besom W/Loop & Button left inside pocket, Double Besom W/Loop & Button right inside pocket, right pocket with space, right cell pocket, regular pen pocket , left lower card pocket)

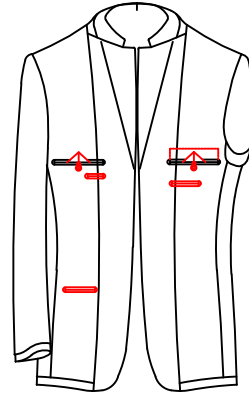

C-080D

inside pockets G(Double Besom W/Triangle Loop & Button left inside pocket, Double Besom W/Triangle Loop & Button right insider pocket, right pocket with space, right cell pocket, regular pen pocket, left lower card pocket)

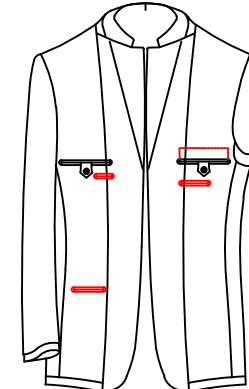

C-080E

inside pockets H(Double Besom W/ Tab & Button left pocket, Double Besom W/ Tab & Button right pocket, right cell pocket, regular pen pocket, left lower card pocket, right pocket with space)

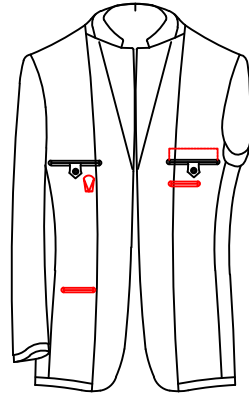

C-080F

inside pocket J(Double Besom W/ Tab & Button left pocket, Double Besom W/ Tab & Button right pocket, right pocket with space, right cell pocket, drop shape pen pocket, left lower card pocket)

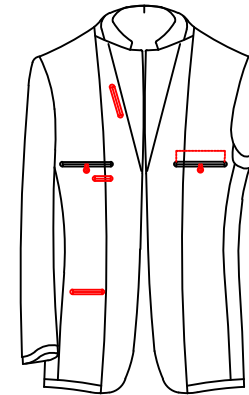

C-080G

inside pocket K(Double Besom W/Loop & Button left inside pocket, Double Besom W/Loop & Button right insider pocket, right pocket with space, regular pen pocket, left lower card pocket, MP3 pocket)

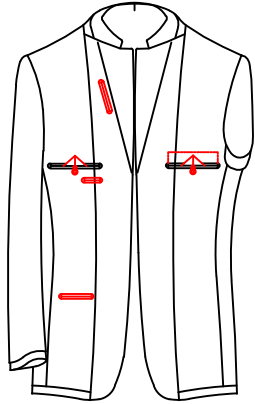

C-080H

inside pocket L(Double Besom W/Triangle Loop & Button left inside pocket, Double Besom W/Triangle Loop & Button right insider pocket, right pocket with space, regular pen pocket, left lower card pocket, MP3 pocket)

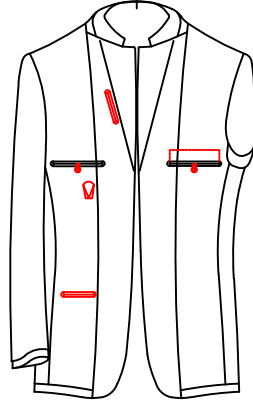

C-080J

inside pocketM(Double Besom W/Loop & Button left inside pocket, Double Besom W/Loop & Button right insider pocket, right pocket with space, drop shape pen pocket, left lower card pocket, MP3 pocket)

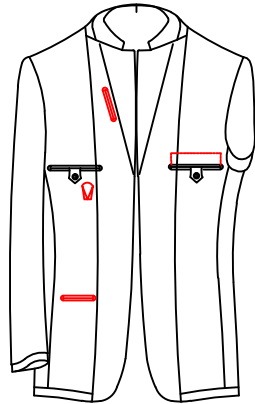

C-080K

inside pocketN(Double Besom W/ Tab & Button left pocket, Double Besom W/ Tab & Button right pocket, right pocket with space, left lower card pocket, drop shape pen pocket, MP3 pocket)

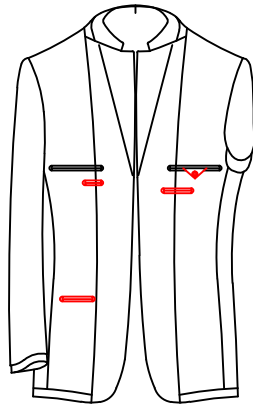

C-080L

inside pocket P(regular left inside pocket, Double Besom W/Triangle Flap & Button right pocket, no space pocket, regular pen pocket, left lower card pocket, right cell pocket)

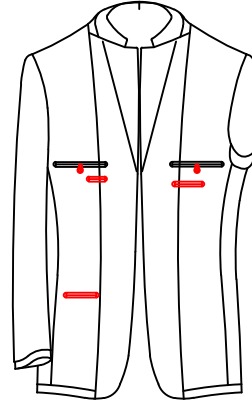

C-080M

inside pocket Q(Double Besom W/Loop & Button left inside pocket, Double Besom W/Loop & Button right insider pocket, no space pocket, right cell pocket, regular pen pocket, left lower card pocket)

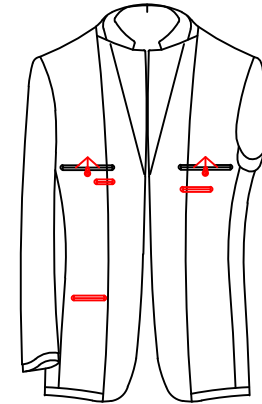

C-080N

inside pocket R(Double Besom W/Triangle Loop & Button left inside pocket, Double Besom W/Triangle Loop & Button right insider pocket, no space pocket, right cell pocket, regular pen pocket, left lower card pocket)

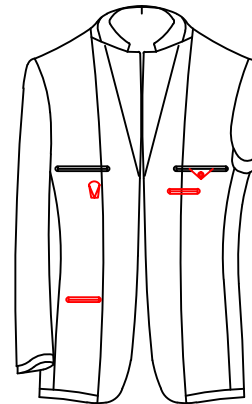

C-080P

inside pocket S(regular left inside pocket, Double Besom W/Triangle Flap & Button right pocket, no space pocket, right cell pocket, regular pen pocket, left lower card pocket)

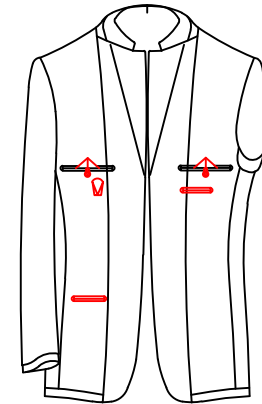

C-080Q

inside pocket T(Double Besom W/Triangle Loop & Button left inside pocket, Double Besom W/Triangle Loop & Button right insider pocket, no space pocket, drop shape pen pocket, right cell pocket, left lower card pocket)

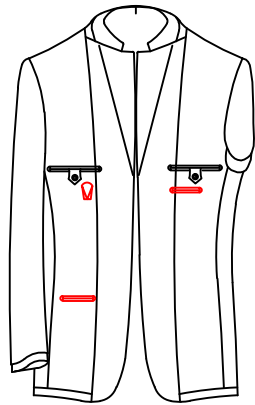

C-080R

Inside Pocket U(Double besom with tab&button, left pocket, double besom with tab&button right pocket, no space pocket, right phone pocket, left lower card pocket)

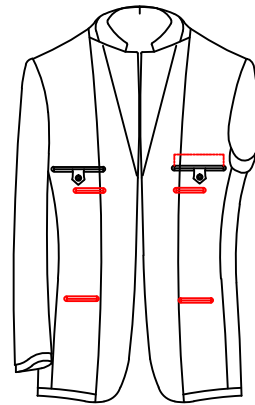

C-080S

Inside Pocket V(Double besom with tab&button left pocket, double besom with tab&button, right pocket, left phone pocket, right phone pocket, right pocket with space, left right lower card pocket)

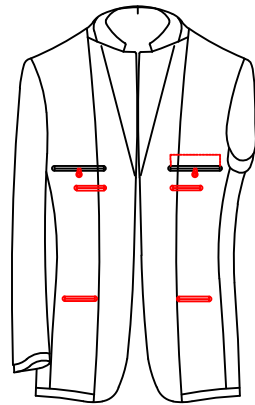

C-080T

Inside pocket W(Double Besom With Loop & Button left inside pocket, Double Besom With Loop & Button right insider pocket, left cell pocket, right cell pocket, left/right lower card pocket)

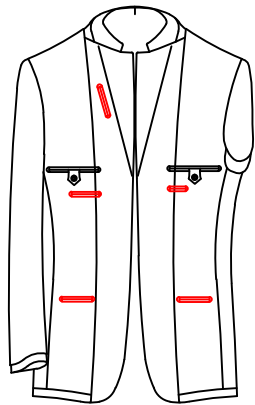

C-080Y

Inside pocket combination(left inner pocket with tip button loops,right inner pocket with tip button loops, no space pocket,left cellphone pocket, MP3 pocket,left&right bottom name card pocket,normal right pen pocket)

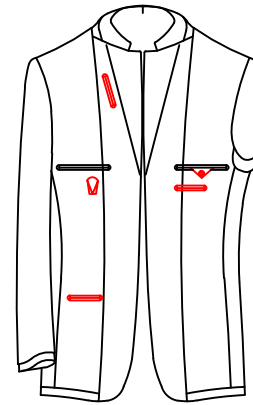

C-080X

Inside pocket combination(normal left inner pocket,right inner pocket with button&triangle,no space pocket,right phone pocket,MP3 pocket,left bottom name card pocket,drop shape left pen pocket)

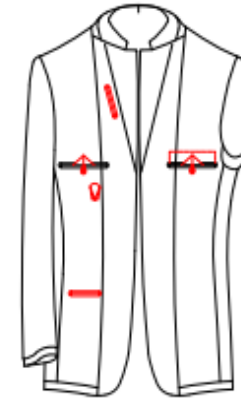

C-0988

Inside bag Y(triangular buckle nose nail button left inside bag, triangular buckle nose nail button right inside bag, right upper pocket, water drop pen bag, left lower business card bag,MP3 bag)

Left Inner Pocket

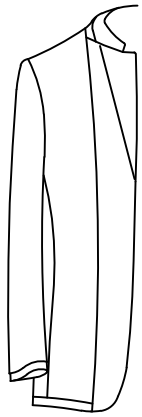

C-0810

No left inner pocket

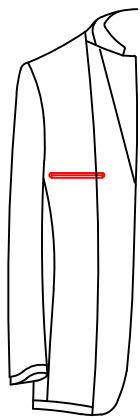

△ C-0811

Standard left inner pocket

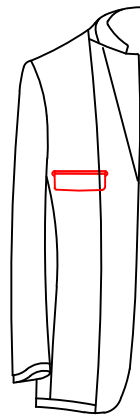

C-081A

With square flap

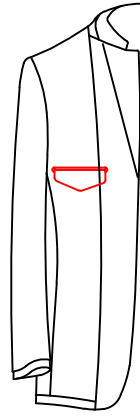

C-081B

With diamond flap

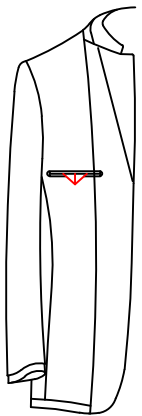

C-0812

Left inner pocket with button and opposite triangle

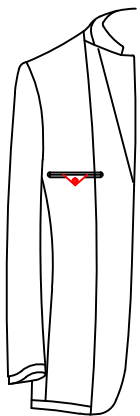

C-0813

Left inner pocket with button & triangle

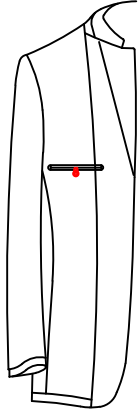

C-0814

Left inner pocket with loop & button

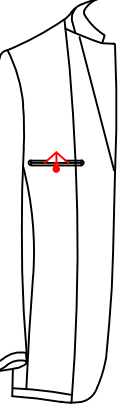

C-0815

Triangle loop & button + buttonhole

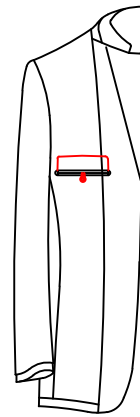

C-08Z3

Standard inner pocket with loop & button on flap

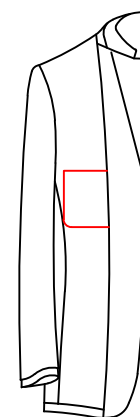

C-0816

Left inner patch pocket

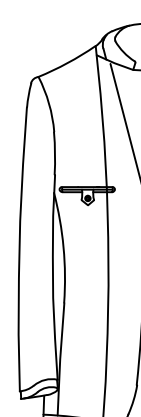

C-0817

Left inner pocket with point tab & button

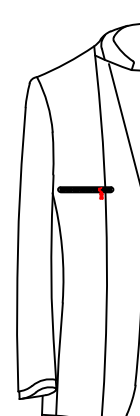

C-0818

Left inner pocket with zipper

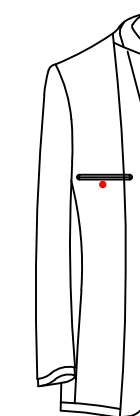

C-08L1

Standard left inner pocket with button

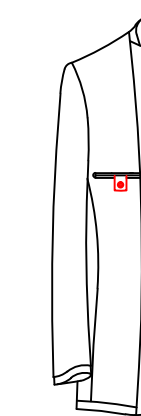

C-08L2

Square tab with button

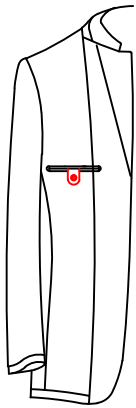

C-08L3

Round tab with button

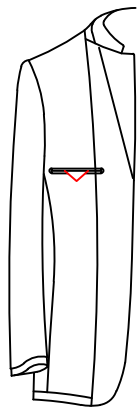

C-08L4

Left triangle inner pocket

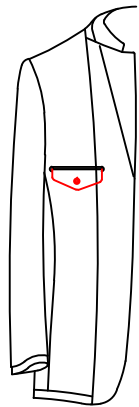

C-08L5

standard left inner pocket with
diamond flap, flap with button and buttonhole

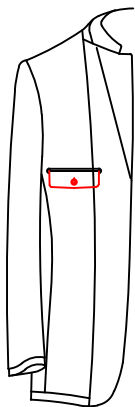

C-08L6

Standard left inner pocket with
standard flap, flap with button
& buttonhole

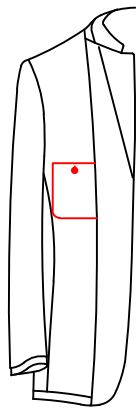

C-08L7

left patch inner breast
pocket with button & buttonhole

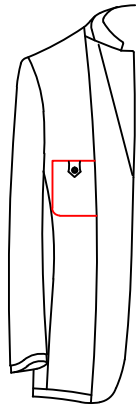

C-08L8

Patch with tab and button

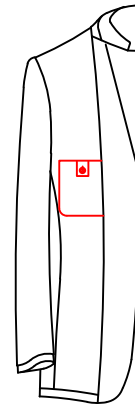

C-08L9

Left patch inner pocket
with square tab & button

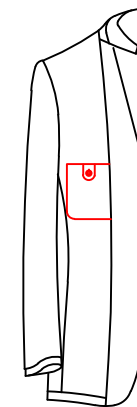

C-08Z1

left patch inner breast pocket
with round tab and button

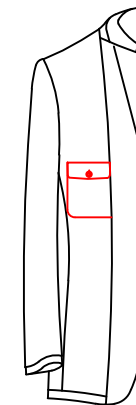

C-08Z2

Left patch breast pocket with
normal flap, button and buttonhole

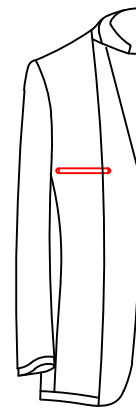

C-081H

standard single besom left inner pocket

Right Inner Pocket

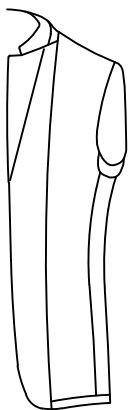

C-0820

No right inner pocket

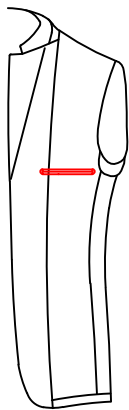

C-0821

Standard right inner pocket

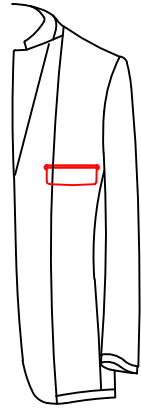

C-082A

Standard right inner pocket with square flap

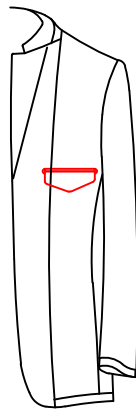

C-082B

Standard right inner pocket with diamond flap

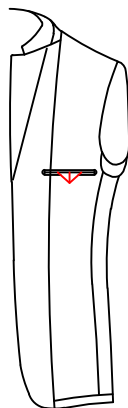

C-0822

right inner pocket with button and opposite triangle

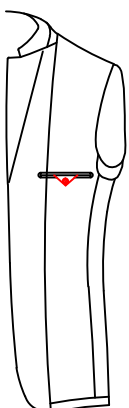

C-0823

Right pocket with Triangle buttonhole&button

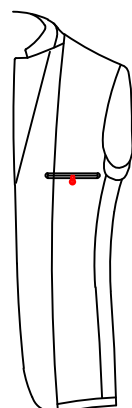

C-0824

Right inner pocket with loop&button

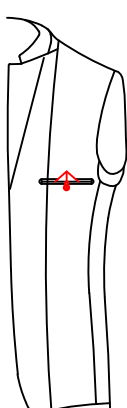

C-0825

Triangle loop & button+buttonhole

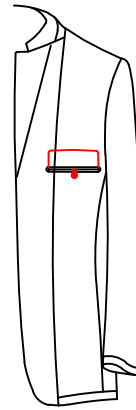

C-08R7

Right pocket with standard flap and buttons & loop

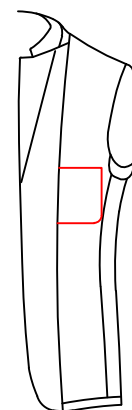

C-0826

Right inner patch pocket

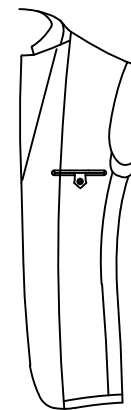

C-0827

Right inner breasted pocket with point tab and button through

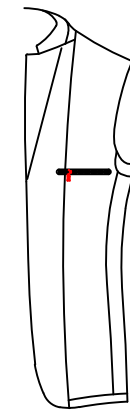

C-0828

right inside pocket with zipper

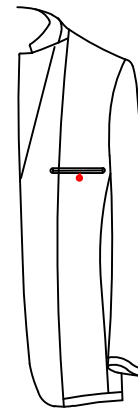

C-08R1

Normal inner right pocket with button and buttonhole

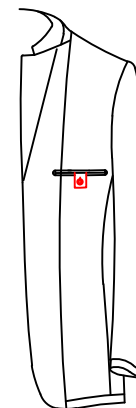

C-08R2

Square tab with button

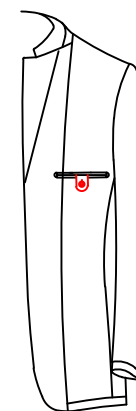

C-08R3

Round tab with button

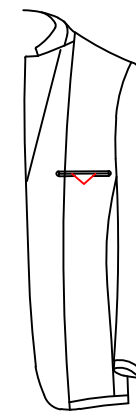

C-08R4

Right inner breast pocket with triangle tab

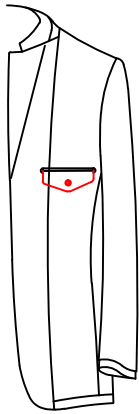

C-08R5

Normal inner right pocket with diamond flap,button and buttonhole

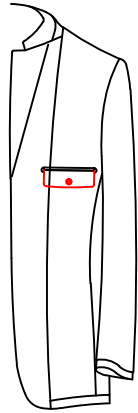

C-08R6

Normal inner right pocket with normal flap,button and buttonhole

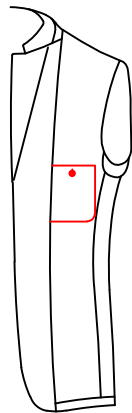

C-09L2

Right patch inner breast pocket with button and buttonhole

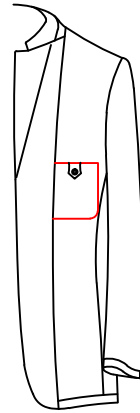

C-09L3

Right patch inner breast pocket with tab and button

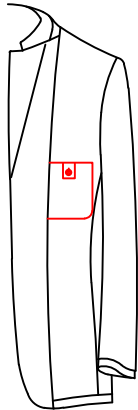

C-09L4

Right patch inner breast pocket with saqure tab and button

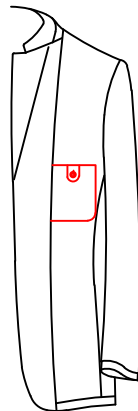

C-09L5

Right patch inner breast pocket with round tab and button

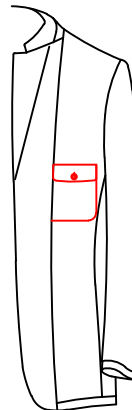

C-09L6

Right patch breast pocket with normal flap,button and buttonhole

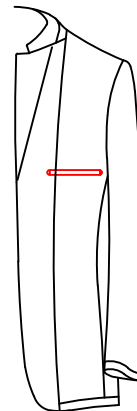

C-082H

Standard single besom right inner pocket

Inner pocket besom

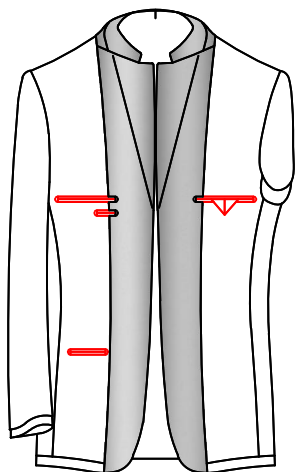

C-0731

△ Inner pocket besom by lining

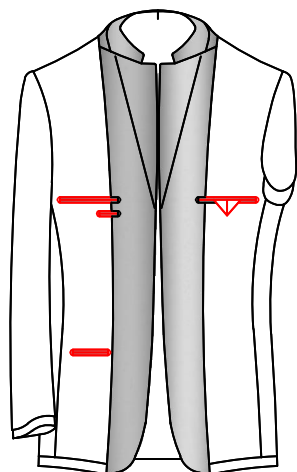

C-0732

Inner pocket besom by fabric

C-0733

Inner pocket besom by customer appointed fabric

C-0734

Inside pockets besom/curtain using special fabric

Inner Pocket Fabric

C-0740 Inner pocket fabric-customer appointed

074H Inner pocket with lining, top stitching on edge

Inner pocket loop fabrics

C-086X Inner pocket loop by fabric

Inner pocket button tab fabric

C-086U Inside pocket button tab with jacket lining

C-086V Inside pocket button tab with jacket fabric

C-08A1 Tab fabric of inner pocket-customer appointed

Inside pocket flap fabric

C-08A2 Inside pocket flap use fabric

C-08A3 Inside pocket flap customer appointed fabric

C-08A4 Inner pocket flap with fabric, body lining edge piping

Inner Pocket Triangle Fabric

C-08A5 Inner pocket triangle fabric:On the right waist position

C-08A6 Inner pocket triangle fabric:Triangle fabric of inner pocket-customer appointed

C-086Y Inner pocket triangle material:Inside pocket triangle use fabric

△ C-086Z Inner pocket triangle material:Inner pocket tab with lining

C-08A0 Envelop of inner breast pocket made in the reverse side of customer appointed material

Space Pocket

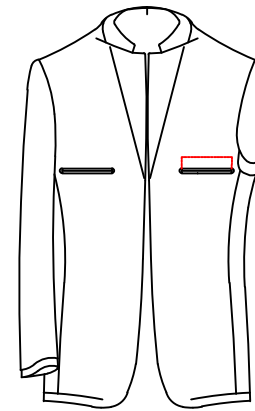

C-0831

△ Space in right inner pocket

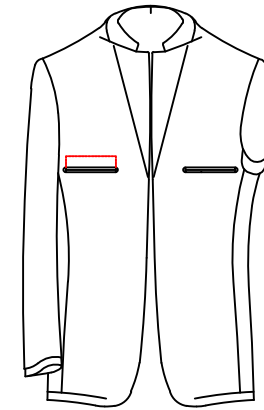

C-0832

Left inner pocket with space, no right one

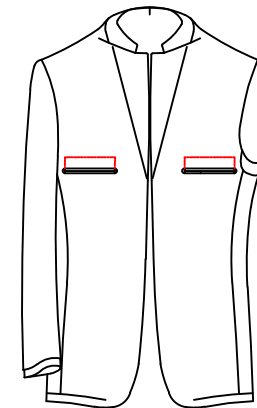

C-0833

Left and right inner pocket with space

C-0834 Space on top: No space in right pocket

Left pen pocket/Left phone pocket style



C-0840

No left pen pocket

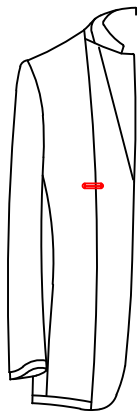

C-0841

△ Standard left pen pocket

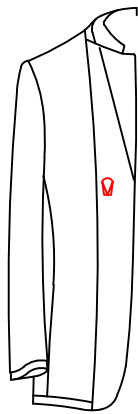

C-0842

Water drop left pen pocket
appointed fabric

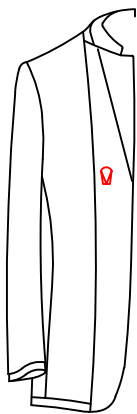

C-084H

Water drop left pen pocket

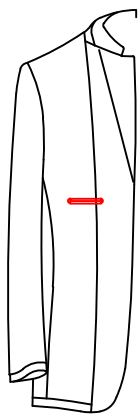

C-0843

Left phone pocket

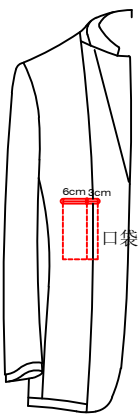

C-084F

Left double pen pocket

6cm 3cm
口袋深度为17cm

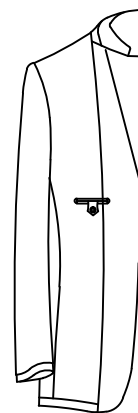

C-084U

left phone pocket with pointed
tab with button and buttonhole

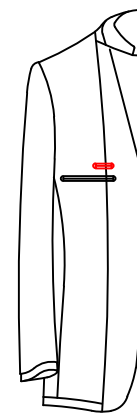

C-08U7

Pen pocket on left
3cm above inner pocket

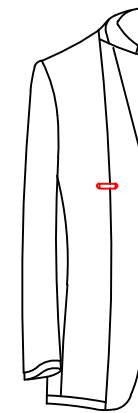

C-08UD

standard single besom
left pen pocket

Right pen pocket/right phone pocket style



C-08U2

△ No right pen pocket

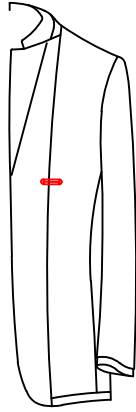

C-084C

Standard right pen pocket

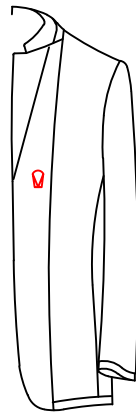

C-084D

Water drop right pen pocket
appoint fabrics

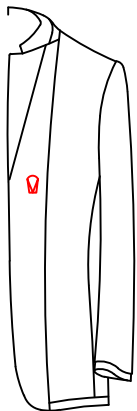

C-084G

Water drop righth pen pocket

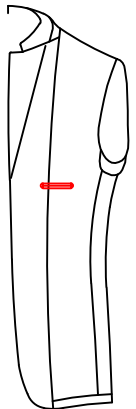

C-0844

Right phone pocket

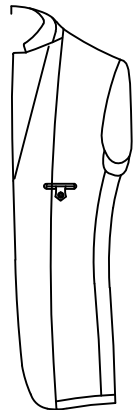

C-08U3

Phone pocket with button tab\button
and buttonhole

Pen pocket/phone pocket position

C-08U5 Pen pocket (phone pocket) 2cm distance from inner facing

Phone pocket width

C-084M Width of cellphone pocket

Phone pocket fabric

C-084Q Besome phone pocket and fabric appointed

C-084W Phone pocket fabric apponited

Phone pocket lower

C-09P5 Phone pocket lower down 4.0cm

Name card pocket

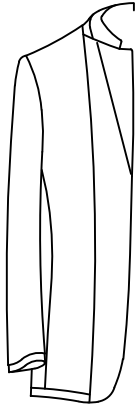

C-0848

No left name card



C-0845

△ Left name card pocket



C-084J

Pointed tab and button

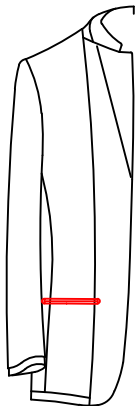

C-09L8

left lower big name card pocket(25cm width,24cm deepth)

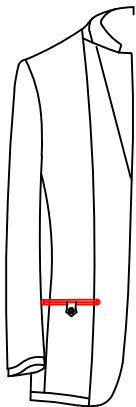

C-08N1

Left lower big name card pocket (25cm width,24cm deepth)Point tab (made with fabric) with button and buttonhole

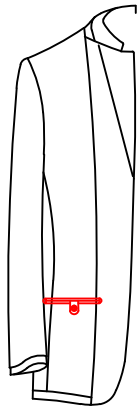

C-08N4

Left lower big name card pocket(25cm width, 24cm deepth)Round tab (made with fabric) with button and buttonhole



C-08N7

Left lower big name card pocket(25cm width,24cm deepth) Square tab(made with fabric) with button and buttonhole

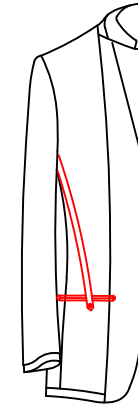

C-084K

left lower big name card pocket (25cm width,24cm deepth)Point tape(made with fabric) with button and buttonhole

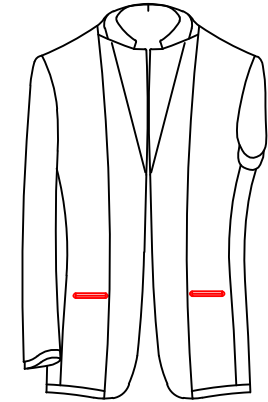

C-0849

Left & right name card pocket

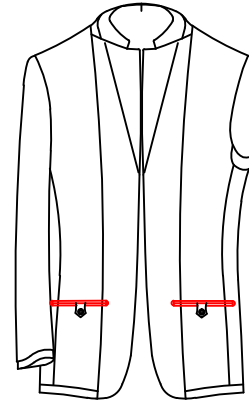

C-08N3

Left and right big name card pocket (25cm width,24cm deepth)Point tab (made with fabric) with button through left&right card pockets

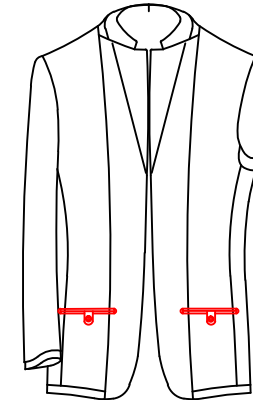

C-08N6

left and right big name card pocket(25cm width,24cm deepth) Round tab(made with fabric) with button through left&right card pockets

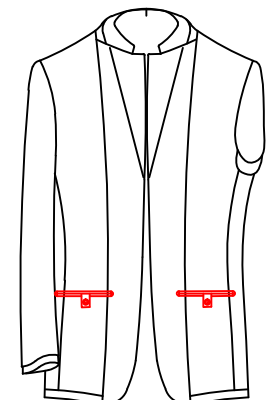

C-08N9

Left and right big name card pocket(25cm width,24cm deepth) with square tab (made with fabric) with button through left&right card pockets



C-09LH

Lower left business card bag (9CM opening, 18CM deep)
with fabric sharp loop keyhole fastener



C-09LJ

Lower left card bag (8CM open, 15.5cm deep)



C-09LN

The lower right business card bag (9CM open, 18CM deep)
with the buttonhole fastener of fabric sharp loop

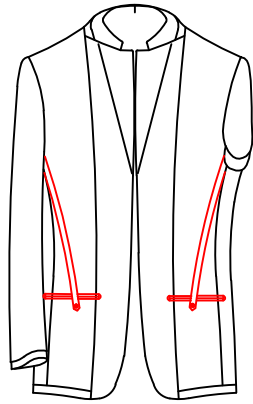

C-084N

left and right big name card pocket
(25cm width,24cm deepth)Point
tape(made with fabric) with button
through left&right card pockets

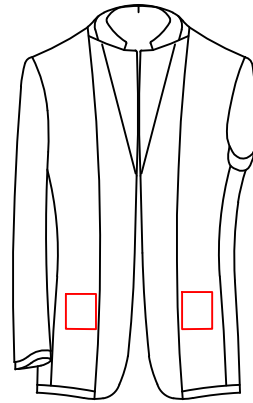

C-084Y

Left and right patch
(fabric)name card pocket

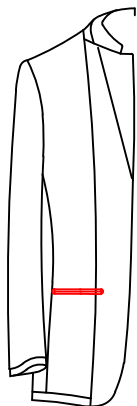

C-09L0

left lower big name card pocket
(15cm width, 21.5cm deepth)



C-09W6

left double besom name card pocket
with zipper

Right lower card pocket



C-09L9

△ no right lower
name card pocket



C-0846

right name card pocket

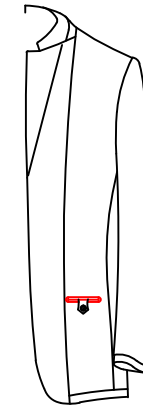

C-09L1

Pointed tab and button

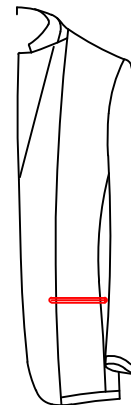

C-09L7

Big right name card pocket
(25cm width,24cm depth)



C-08N2

Point tab(made with fabric)
with button through right
card pockets
(25cm width,24cm depth)



C-08N5

Round tab(made with fabric)
with button through right
card pockets
(25cm width,24cm depth)



C-08N8

Square tab(made with fabric) with button through right card pockets(25cm width ,24cm depth)



C-084L

Point tape(made with fabric) with button through right card pockets (25cm width,24cm depth)



C-09W7

right double besom name card pocket with zipper

Name Card Pocket Depth

C-084A name card pocket depth 15cm

Name Card Pocket Depth

C-084B name card width 11cm

C-09W4 name card pocket width 13cm



C-08N0

右下大名片袋（开口大 15CM，深21.5CM）

MP3 Pocket Style



C-0847

Left MP3 pocket

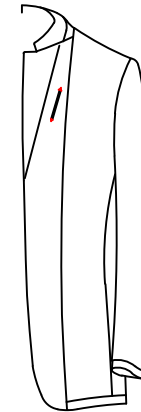

C-084E

Right MP3 pocket

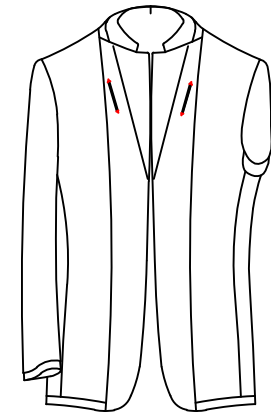

C-084R

Left and Right MP3 pocket

Small Inner Body Binding Form

C-070B The part between front and back fabric with 0.5cm piping fabric -customer appointed

Inner Pocket Position

C-081D Inside pocket position down 2.0cm

Inner Pocket Depth

C-086D inner pocket length 14cm

C-087Z inner pocket length 15cm

C-098D inner pocket length 16cm

C-098H inner pocket length 17cm

MP3 Pocket Bartack Color

C-086B mp3 bartack color customer appointed

Inner Pocket Bartack Color

- △ C-086A Inner pocket bartack color—match fabric
- C-086C Inner pocket bartack color—match inner pic thread color
- C-086L Inner bar tack-match lining
- C-086T Inner pocket bartack color-customer appointed

Inside Pockets Closed

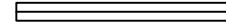

C-0860

Inner pocket-no bartack

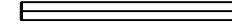

C-0861

Inner pocket- I shape bartack

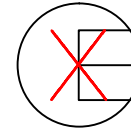
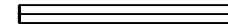

C-0864

Inner pocket- X shape bartack

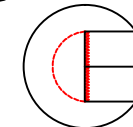
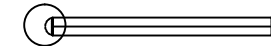

C-0862

△ Inner pocket- D shape bartack

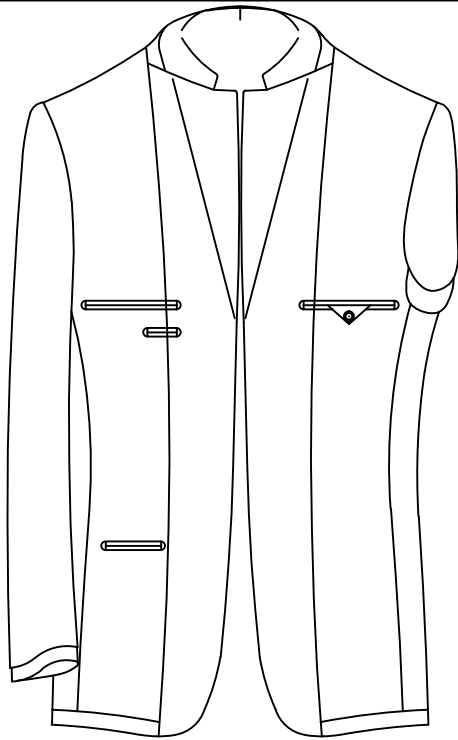

Label Position

- △ C-0870 No brand label
- C-0871 brand label 5cm below left pen pocket
- C-087M brand label 2cm below left inner breast pocket
- C-087L brand label 2cm below left inner breast pocket
- C-0875 Brand label is below the left card pocket
- C-0876 brand label position is 2cm above the right inner pocket-
- C-087S brand label position is 10cm below the right inner pocket(in the middle)
- C-08S1 brand label is above the left card pocket
- C-08S2 brand label is 2cm above the left inner pocket
- C-08S3 brand label position is above the right card pocket
- C-08S4 brand label position is below the right card pocket-

Name label position

- △ C-087A No name label
- C-0873 2cm above left inner pocket
- C-0878 Name label below right inner breasted pocket
- C-087B customer name label 2cm above right inner pocket
- C-08K1 the embroidered position of customer name tag is 10 cm below left inside pocket, the characters must be in the middle
- C-08K2 Customer name label under left name card pocket
- C-08K3 customer name label under left inner pocket
- C-08K4 customer name label above right name card pocket
- C-08K5 Customer name label below right name card pocket
- C-08K7 name label 2 cm above left interior pocket next to side

Fabric label position

- △ 087H: No fabric label
- 0872: fabric label is 10cm below the right inner pocket
- 0877: Fabric label position is 5cm below the left pen pocket (in the middle of 10cm below the inner breasted pocket)
- 0879: fabric label is 2cm above the right inner pocket
- 08M3: fabric label position is 2cm above the left inner pocket
- 087F: fabric label position is above the left card pocket
- 087G: fabric label position is below the left card pocket
- 08M1: fabric label is above the right card pocket
- 08M2: fabric label is below the right card pocket

Name card

C-08K0 Customer designate name label

Care label position

087N:no care label

△ 087P:Care label inside left inner pocket

087W:Care lable in left inner pocket-customer appointed

087R:care label on sideseam 5cm under left armhole

087T:care label 5cm under left armhole

087V:Care label inside right inner pocket

087U:Care lable in right inner pocket-customer appointed

Size Label Place

088F:the care label printing size label demanded by client

Order barcode position

C-0892 the order sticker is above 3cm left cuff

Print order number

C-09P9 the care label showing client's original ordre No.

Collar tab style & position

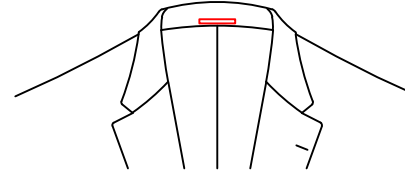

C-0881

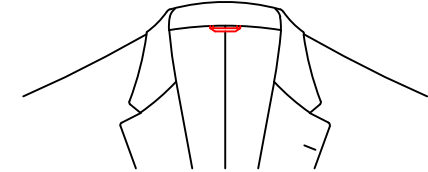

C-0882

△ Silk hanger loop above collar tab Blank silk collar tab under the collar

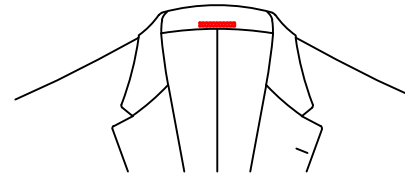

C-0883

Logo above collar



C-0884

Logo below collar



C-0885

no collar tab

088A:fabric tip above the collar

088G:fabric tip below the collar

088B:Lining collar tab on the collar

088H:Lining collar tab below the collar

088J:customer request special fabric for hanger loop above collar tab

088K:Hanging loop under collar seam with customer appointed fabric

0887:Customer suplier hanger loop above collar tab

0888:Customer suplier hanger loop under collar tab

If handmade piping

C-08U9 Hand made piping

Bartack Closed

C-08C9 Handmade thread Temporary fixation(Double besom)lower pocket

Stitching label thread color

C-08B1 Customer appoited-label sewing thread color

Label sewing form

C-08C1 handmade stitch brand label

C-08C2 plain stitch brand label

Hang tag position

C-08F1 hangtag-customer appointed

Mark lining composition

C-0675 the lining component showing on the care label

C-08H4 mark the lining composition on tag-

C-08H5 hang tag and washing label marking lining compositions

left sleeve label position

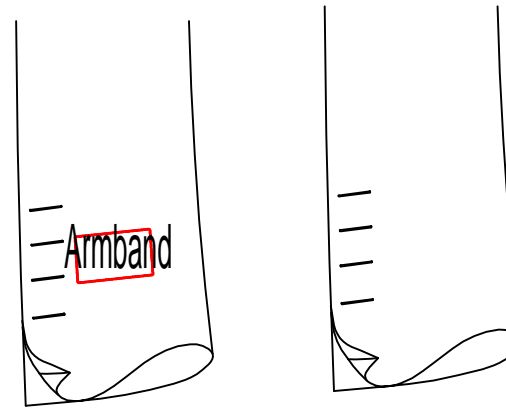

C-0890

between the second and third
button and in the middle of the cuff

△ C-0891

No sleeve label

Origin label position

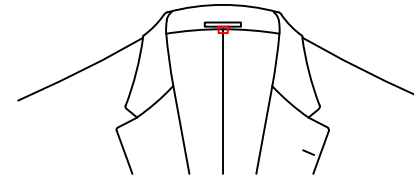

C-088C Origin label under collar tab

△ C-088D Origin label position:Origin label on care label

C-088E no origin label

Customer appointed sticker

C-0952 Attach customer appointed sticker onto the hangtag and top-right corner of the outer plastic bag

Hanger

C-ZDYJ Hanger customer appointed-

Allowance attach interlining

C-09W8 canvas for the sideseam

Personal adjust stomach perimeter

09E2:waist allowance-2.0
09E3:waist allowance-3.0
09E4:waist allowance-4.0
09E5:waist allowance-5.0
09E6:waist allowance-6.0
09E7:waist allowance-7.0
09E8:waist allowance-8.0
09E9:waist allowance-9.0
09E0:waist allowance-10.0
09F2:waist allowance+2.0
09F3:waist allowance+3.0
09F4:waist allowance+4.0
09F5:waist allowance+5.0
09F6:waist allowance+6.0
09F7:waist allowance+7.0
09F8:waist allowance+8.0
09F9:waist allowance+9.0
09F0:waist allowance+10.0

Mark accessory composition

O695:trim component showing on the care label
08H7:mark accessory content in tag
08H6:mark accessory content in tag, care label

Price showing on hand tag

08D1:hang tag with selling price:unit price

Tag shows dimension

08E1:hang tag with finished garment size

Fabric information in the swing tag

08H1:hang tag printing appointed fabrics No.
08H0:no fabric number on care label
08H8:swing ticket/care label print special fabric number

Show the fabric Composition

087Q:care label includes fabric composition
08H3:print the fabric composition on tag
08H2:hang tag and washing label printing appointed fabrics compositions

Back width

0911:half back to bottom add 0.5c
0912:half back to bottom add 1.0cm
0913:half back to bottom reduce 0.5cm
0914:half back to bottom reduce 1.0cm

Left fabric ship out

0950:rest fabrics return back

Together with fabric sample

0953:Fabric sample(5cm square) sent with garment
C-0954 extra button &thread in the reserve pocket

Cuff adjustment

0955::wristband+1.0
0956::wristband+2.0
0957::wristband-1.0
0958::wristband-2.0
095A::wristband-3.0
095B::wristband-4.0
095C::wristband-5.0
095D::wristband-6.0
095E::wristband+3.0
095F:wristband+4.0
095G::wristband+5.0
095H::wristband+6.0

Adjust armhole

09P1adjust armhole:armhole higher 0.5cm
09P2adjust armhole:armhole lower 0.5cm
09P3adjust armhole:armhole lower 1cm
09P4adjust armhole:armhole lower 1.5cm
09P0adjust armhole:armhole higher 1.0cm

Sleeve material

09W9sleeve material:Customer appoint outer sleeve fabric

Fabric requirement

09J1Fabric -opposite customer appointed
0729fabric requirement:horizontal stripe
0730fabric requirement:cut fabric flowing along the velvet
0728fabric requirement:cut fabric inverse the velvet

Sleeve material

09W9sleeve material:Customer appoint outer sleeve fabric
09WAsleeve material:large and small sleeve use back of fabric